2 CENTS PAY NO MORE!

Chicago Daily Tribune

THE WORLD'S GREATEST NEWSPAPER

FINAL

VOLUME XCIV.—NO. 158 C [REG. U. S. PAT. OFFICE. COPYRIGHT 1935 BY THE CHICAGO TRIBUNE.] WEDNESDAY, JULY 3, 1935.—30 PAGES THIS PAPER CONSISTS OF TWO SECTIONS—SECTION ONE PRICE TWO CENTS IN CHICAGO AND SUBURBS ELSEWHERE THREE CENTS

NEW DEAL LOBBY QUIZ VOTED

HUGHES' NEPHEW SLAYERS TO FACE CHARGES TODAY

Ferris and 2 Women Named Murderers.

BY EDWIN KENNEDY.

[Chicago Tribune Press Service.]

(Pictures on Back Page.)

Detroit, Mich., July 2.—[Special.]—County Prosecutor Duncan McCrea today was making plans to arraign in court tomorrow William Lee Ferris, also known as Schweitzer, and his three "party girl" associates for the slaying of Howard Carter Dickinson, prominent New York attorney and nephew of Chief Justice Charles Evans Hughes.

Ferris and the two Jackson sisters, Florence and Loretta, cabaret and beer garden entertainers, in a round robin confession made last night to Prosecutor McCrea, admitted they had plotted the cold blooded killing of the New York attorney in order to rob him of his money, $134.

Mrs. Jean Miller, also a cabaret entertainer, who accompanied Ferris and the Jackson sisters on the attorney's death ride, maintained that she did not know that plans had been made to slay the New Yorker, but believed he was merely to be "jack rolled."

Prepare Murder Charges.

Complaints charging murder were prepared in the prosecutor's office against Ferris and the Jackson sisters. Prosecutor McCrea had not decided whether to place a similar charge against the Miller woman or hold her as a material witness.

Both the prosecutor and Chief of Detectives Frahm scoffed at Ferris' "offer" to aid in the search for Merton Goodrich, sought for the slaying of Lillian Gallaher, 11, last September.

"He doesn't know anything about the case," Frahm insisted.

The three women, who had been arrested in Fort Wayne Saturday with Ferris, maintained until yesterday that they had not witnessed the shooting as they were out of the car at the time. Ferris confessed to the deed, but insisted that he had shot in self-defense while struggling for a pistol.

Sisters Now Remorseful.

This morning the Jackson sisters were seized with remorse and bitterness as they realized the enormity of their crime.

The two were visited in their cell by Attorney John Bucerzan, who was sent by a member of their family. After a short conference with them he advised them to stand mute when arraigned in court. Under this procedure the court enters a plea of not guilty and fixes a time for hearing evidence to determine whether a trial should be had.

A conviction of first degree murder in the state of Michigan carries a maximum penalty of life imprisonment. Attorneys pointed out that a person sentenced to life imprisonment is eligible to parole after twelve years, granting time for good behavior.

Realizes It's Murder.

"Just think; this is murder," Florence sobbed as reporters called at her cell. "What will become of mother and Bobbie's two children?"

Loretta is known as "Bobbie." She declared that she and her sister met Ferris about a month ago while they were employed as entertainers in the Silver Star cabaret.

"Ferris began to pay a lot of attention to Bobbie, but I didn't think much of him," she cried. "All I hold for him is bitterness. I can't sleep or eat. All I did is pace up and down the cell last night. What will become of us?

"I don't know how we ever consented to go along with Bill on this mad deed. We must have been crazy. It might have been the liquor we drank. I guess we thought that Bill would not go through with this—that it was just his braggadocian manner."

Married Seven Years Ago.

She said that she is 24 years old and had been married when she was but 17 years old to Alfred Sweiser, a truck driver. They separated about three years ago. She has not heard from her husband since, she said.

She and her sister have been the sole support of their mother, Anna.

"We have been earning money since we were 11 years old dancing on the stage and at entertainments," she asserted.

She said that they had but a grammar school education and started employment in cabarets a number of years ago. Her father, Arthur Jackson, had separated from her mother about 10 years ago, she said, and is now a fireman in Grand Rapids.

Bobbie, who is 28 years old, is the mother of two children, Anna May, 5, and Jack, 7. She married when she was 19 years old and obtained a di-

[Continued on page 14, column 1.]

NEWS SUMMARY of The Tribune [And Historical Scrap Book.]

Wednesday, July 3, 1935.

WASHINGTON.

House votes inquiry into New Deal lobby methods as utility death clause is buried by rebellious vote. Page 1.

Roosevelt determined to set up control of wages and hours as in old NRA, labor officials find at parley. Page 2.

Fist fight gets Virgin Islands' investigation off to stormy start. Page 2.

LOCAL.

Prosecutor summons union business agents to showup today in hope of identifying 12 sluggers who beat Berwyn householder. Page 1.

Torrential rains pelt three states, causing floods; town marooned as waters wreck all bridges. Page 1.

Loop streets become clear for trafic and curbs become accessible for business as police continue drive against illegal parking. Page 3.

Court directs Father Coughlin's attorney to amend plea for mandamus in suit to use Soldiers' field. Page 3.

Grass roots movement widens as six states prepare for rally in Cleveland; Spangler drafts permanent midwest program. Page 3.

Swiss chemist in Chicago speech tells of his experiments in rejuvenation with sex hormones. Page 4.

Arguments open in court on Sweitzer's quo warranto action to oust Gill and regain post. Page 5.

U. S. Attorney Igoe seeks Attorney General Cummings' view on legality of sales tax tokens. Page 5.

Invitations to dinner for Judge Borrelli violate etiquette on display of American flag. Page 6.

Husband who survived "suicide pact" with wife is charged with murder. Page 19.

News of society. Page 11.

Radio programs. Page 19.

Death notices, obituaries. Page 19.

DOMESTIC.

Ferris and two women to be arraigned today on charge of murder for killing nephew of Chief Justice Hughes. Page 1.

Brig. Gen. Johnson says making work under plan to spend billions is futile task. Page 3.

Bargemen strike on California coast; Kansas troops disarm some civil officials and strike zone deputies. Page 4.

American woman vanishes from liner at sea; attorney cousin boards ship for investigation. Page 19.

FOREIGN.

Cuban police remove from liner and jail 17 members of American writers' commission "to investigate social and labor conditions in Cuba." Page 1.

"First editions" of Kipling—old newspaper files from India—to be auctioned in London. Page 6.

Italian-Ethiopian arbitration committee plans to take sessions into star chamber. Page 6.

Manuel Quezon and Sergio Osmena seen winners in first Philippine commonwealth presidential vote. Page 7.

Soviet government studies danger of Manchukuan border rows with Japanese. Page 7.

Native Maoris revive old league as political movement to regain lost lands in New Zealand. Page 9.

SPORTS.

Cubs defeat Cincinnati, 9-3; Hartnett and Galan lead attack. Page 15.

Sixth annual TRIBUNE swim meet will be held July 28. Page 15.

Lovely Girl's fast finish wins in mud at Arlington. Page 15.

Funeral for Hank O'Day, veteran umpire, Friday. Page 17.

Yankees come from behind to beat Athletics, 8 to 5. Page 17.

Giants score 7 in second inning to beat Phillies, 8 to 4. Page 17.

Dorothy Round loses to Joan Hartigan at Wimbledon. Page 18.

EDITORIALS.

Death and Taxes, V.; The Republican Candidate; Justice Sullivan's Achievement. Page 10.

FINANCE, COMMERCE.

Middle West reorganization hearing delayed until Sept. 12. Page 20.

Senate group approves Glass banking bill; shelves radical New Deal measure. Page 21.

Wheat falls 2 cents but recovers most of loss; trade nervous. Page 21.

Chicago bank deposits soar 275 millions in last four months. Page 21.

Defeat of death clause helps utility shares. Page 21.

Irregularity rules quiet trade in bonds. Page 22.

Libby, McNeill & Libby offer reorganization plan to stockholders. Page 24.

Crop experts predict sharp increase in corn harvest. Page 26.

Want Ad index. Page 26.

Average net paid circulation MAY, 1935 THE CHICAGO TRIBUNE DAILY in excess of 775,000

FLOODS SWEEP OVER WIDE AREA; TRAIN DERAILED

Town Isolated as 4 Bridges Collapse.

Torrential rains yesterday and last night in parts of northern Illinois, Iowa and Wisconsin washed out roadbeds and bridges, flooded lowlands and caused property damage estimated at several hundred thousand dollars. Many small creeks and rivers, bankfull from the heavy rains on Monday, burst their bonds and added to the havoc.

In Chicago a rainfall of .48 of an inch yesterday gave the first two days of the month a total of .67 of an inch, which is .47 of an inch above normal. The same weather conditions of intermittent thundershowers, with somewhat higher temperatures, are expected to prevail today and tomorrow, the Fourth of July.

Deluge Cuts Off Town.

A sudden cloudburst at 6 o'clock last night isolated the village of Pecatonica, 15 miles west of Rockford. Three highway bridges and a bridge of the Galena division of the North Western railroad over Kerr creek, which winds about the town, were washed out.

A two car gas and electric train was passing over the railroad bridge when the flood waters undermined the span. The train was derailed. Just before several gasoline tanks burst into flame Henry Wilson, 58 years old, 40 West 70th place, Chicago, express messenger, was rescued from the front car. He suffered a crushed heel.

Twenty bags of mail from Pecatonica and Freeport were burned. Six passengers were marooned in the second car, which the sagging bridge still held above the water. They were pulled to safety.

Rescue Lowland Families.

Twenty families living on the lowlands along Kerr creek were helped to safety when their property was flooded. The collapse of the three highway bridges halted all motor trafic. One concrete 45 foot span was completed only last Monday. The river gulped down most of the contractor's equipment.

Mrs. Elizabeth Seaton, 80 years old, was hanging out washing in her yard on the creek's bank when the cloudburst struck, sweeping her into the river. She clung to a willow tree until rescued. A year ago, during the drouth, turbulent Kerr creek was as dry as dust.

All power lines in Pecatonica were put out of commission as lightning struck an electric transformer during the half hour storm. The damage to the town and bridges was estimated at $100,000.

Other Areas Affected.

Between Oregon and Dixon state highway 2 became impassable. The deluge washed out 150 feet of grading under the pavement, leaving several holes 12 feet in diameter. United States highway 20 between Rockford and Freeport also was impassable. Yellow creek flowed over the slab, in some place 3 and 4 feet deep.

Pounding rains swept away a mile of track early yesterday on the Milwaukee railroad west of the town of Leaf river, southwest of Rockford. The downpour beat to the ground small grains growing along Leaf river. In the Elgin area also heavy rains endangered crops.

Near Sterling, Elmer and Frank Plautz, brothers, and Frank's son, Edwin, 12 years old, each on a cultivator, were plowing corn. At a moment when they were bunched together, lightning killed the boy's horses without injuring him, the two brothers or their teams.

Deluges in Wisconsin and Iowa.

A twenty minute downpour yesterday in Kenosha, Wis., of 1.57 inches was more rain than fell all last summer. The hourly rate for the deluge of 3.93 inches set a twenty-five year record.

For the second time in two weeks central Iowa streams stood at flood stage. Normally shallow Walnut creek, west of Des Moines, roared on a mile wide front through the entire business section of Valley Junction, a Des Moines suburb.

Warnings were issued to families living on lowlands of the Des Moines river to prepare for the highest flood stage in recent years.

Drowns in Turbulent River.

The twisting currents of the Des Moines and Mississippi rivers at their confluence south of Keokuk took the life of Everett Eppers, 24 years old, of Keokuk when a launch he and six other youths were riding overturned. The others were rescued.

In the upper part of Iowa a severe cloudburst tore out 400 feet of the Milwaukee railroad. Approaches to six highway bridges in Boone county were swept away by flood waters.

DESTROYING A FOREST TO CATCH A SQUIRREL

Copyright, 1935, by Chicago Tribune.

IDENTICAL TWINS GIVEN PRISON AS PALS IN ROBBERY

Identical twins, Edwin and Louis Schmidt, 26 years old, were sentenced to the penitentiary yesterday on charges of robbery by Judge E. I. Frankhauser in the Criminal court. Louis Schmidt and a third defendant, John La Belle, 27 years old, were sentenced to life imprisonment under the habitual criminal act. Edwin Schmidt, who had no previous police record, was sentenced to one year to life.

All three were convicted by a jury a week ago of the robbery on May 4 of the Ethical Prescription company, 3846 Broadway. The robbers took $175 and a half case of whisky from the proprietor, Eli Leipsig.

La Belle and Louis Schmidt met in Pontiac reformatory where they were serving robbery sentences. They were both paroled on Oct. 13, 1934, and joined forces with Edwin Schmidt for the robbery.

SELLS HIS EQUITY IN HOME TO STAY OFF RELIEF LIST

When John Waegli, 6209 Newark avenue, was notified that he would have to reapply for relief under the statewide reëxamination of relief rolls he found a way to take care of himself. Although not required to do so, he sold his equity in his mortgaged home to secure funds, it was revealed yesterday by the Illinois Emergency Relief commission. Waegli returned to the IERC an unused grocery order and a milk order, with a note thanking the commission for its help in the past.

A tabulation of the first 13 counties which have completed their reexaminations of relief families showed yesterday that the total reductions will range between 4.3 per cent and 13.7 per cent. Of the 15,400 families who reapplied 668 were rejected. A total of 1,448 families had not reapplied.

WOMAN KILLED BY FALL FROM PARK ROLLER COASTER

Miss Jane Ruby, 23 years old, 838 Wellington avenue, was killed last night in a fall from a car on the "big dipper" ride at Riverview park.

The North Damen avenue police were told that Miss Ruby got into the car with Misses Marie and Helen Slota, sisters, of 919 West Division street. At the top of one of the steep inclines she toppled out and fell about 30 feet to the ground. Park attendants took her to St. Elizabeth's hospital, but she died on the way.

The cause of the fall was not satisfactorily explained. A representative of the park said that Miss Ruby had disobeyed an order of a guard in getting into the seat with the other girls. The police said they would question the Slota sisters today.

Cuba Bars U.S. Radicals' Quiz and Arrests 17

HAVANA, July 2—(AP)—Seventeen members of a commission of the League of American Writers "to investigate social and labor conditions in Cuba" tonight were removed from the Ward liner Oriente and lodged in a detention camp.

The Americans were placed in camp suddenly, as it had been thought they would merely be refused permission to land.

When the Oriente arrived in Havana harbor tonight, several hundred policemen met the vessel and refused to let members of the commission, which includes several well known New York liberal writers, get off the boat.

Headed by Playwright.

Despite the Americans' protests they were bunched in a corner of the main salon of the ship and then were marched off to prison.

Clifford Odets, leftist playwright whose "Waiting for Lefty" and other works were a sensation of the past New York stage season, heads the commission, which includes several women

Long before the ship docked police lined the docks, many of them in civilian clothes. A committee of local radicals was kept off the pier and only police, government officials and newspapermen were allowed to board the Oriente. Photographers were barred.

Manning Johnson, one of the two Negro members of the committee, was dragged from a chair by a secret policeman when the former tried to argue with the officer, who had told him to move over into a corner.

Claims Mendieta Afraid.

Conrad Komorowski, commission member who is a correspondent for the Nation, declared: "Our delegation feels that President Mendieta is afraid of an impartial investigation. Otherwise we would have been permitted to land and continue our study of conditions in Cuba. We protest the action and will demand the right to land."

Odets declared the committee represents Americans "opposed to the domination of Cuba by American financial and industrial interests."

[Among founders of the recently organized League of American Writers are Waldo Frank, Malcolm Cowley, John Howard Lawson, and Alfred Kreymborg.]

No Protest Made.

Police started their prisoners to La Punta prison, but Capt. Oscar Hernanez, chief of port police, changed the order and directed the commission placed in Tiscornia detention camp, across the bay from Havana.

American Ambassador Caffery stated he knew nothing concerning the status of the detained Americans and so far no appeal has been made by the American embassy.

IGOR SIKORSKY SEES 20 HOUR NEW YORK TO EUROPE FLIGHTS

Miami, Fla., July 2.—(AP)—Flights in luxurious trans-oceanic air liners connecting New York and Europe in twenty hours and the most remote points on the globe in two or three days were envisioned by Igor Sikorsky today for the near future.

The famous airplane designer expressed his views upon arrival from Stratford, Conn., in the giant sister ship of the nineteen ton flying boat that recently wrote a new epochal chapter in trans-Pacific flying.

He declared that since airplane speed has been increased to 200 or more miles an hour, designers are going to forget about greater acceleration for the present and concentrate on producing safer and more commodious ships.

Sikorsky said he believed it doubtful if commercial aviation ever would go in for stratosphere flying because of the cost and danger involved.

PIER IS WRECKED BY HEAVY WAVES; 20 ARE PERILED

Seal Beach, Cal., July 2.—(AP)—More than 20 persons, including women and children, were cut off from the shore and several lives were believed lost here tonight when a section of the pier collapsed under the battering of heavy waves.

The middle of the pier gave way without warning. It left a frantic, screaming group of persons on a wooden "island," cut off from shore in the midst of swirling waves, Long Beach police reported.

Lights on the pier were extinguished by the freak accident, hampering rescue efforts and preventing a crowd on shore from knowing whether any one was plunged into the ocean. A coast guard boat was summoned.

Long Beach radio patrols quickly reached the scene, bringing a lifeboat, but were unable to launch the craft in the pounding surf.

Witnesses estimated the victims were 400 feet from land. They said a few of those caught on the pier were fishing.

Imaginary Quadruplets Net Proud 'Father' $40

WARSAW, July 2.—(AP)—There are not, it now develops to the chagrin of persons who contributed $40 to their upbringing, any Polish quadruplets. Investigators today found that Julius Czarkowski, who yesterday proudly reported the birth of four husky sons to Mme. Czarnowski, was drawing pretty freely on his imagination. Search of hospitals and public records failed to confirm the reported multiple birth and the father could not be located. Also missing was the $40.

Union Agents Summoned to Slugging Quiz

All business agents of building trades unions in the western part of Cook county were ordered yesterday to appear at the state's attorney's office in the Criminal court building this morning for a "showup" in an effort to determine the identity of the assailants of Joseph Lid. Lid, who is 55 years old, was beaten last Thursday by twelve union sluggers who invaded his home at 6529 West 29th street, Berwyn, and drove out two plasterers and a carpenter who were making repairs on the house.

Assistant State's Attorney Charles S. Dougherty notified officials of the Chicago Building Trades council that the business agents must appear this morning.

"If these men don't show up I'll have John Doe warants issued for them," Dougherty declared.

Victim to View Agents.

Lid, his son, William, 23 years old, and the two plasterers, Frank Sleichert, 2610 South Homan avenue, and Joseph Jaros, 2501 South Central Park avenue, will view the business agents at the showup today.

The carpenter, Michael Marek, is working at Lake Geneva, Wis., and it was uncertain whether he would be able to be present.

Three of the men sought as Lid's attackers are believed to be Seth Piper, a representative of the electricians' union; Henry J. Mock of the carpenters' union, and another unionist known either as "Dalton" or "Carney."

Lid was beaten with blackjacks and brass knuckles after the invaders had ordered the plasterers and the carpenter to leave. Jaros and Marek have paid their union dues to date and are members in good standing. Sleichert has fallen behind in his dues within the last year because of his inability to find work and the illness of his wife.

Two Fined for Slugging.

Justice of the Peace Martin H. McGrath of Oak Park, yesterday imposed fines on two officers of the Florists' Drivers union, on charges growing out of the slugging on June 12 of Gus Poulos, 1015 South 7th avenue, Maywood, a florist. William Bibby, a business agent of the union, was fined $50 for assault and $50 for disorderly conduct, and E. J. Price, secretary of the union, was fined $15 for disorderly conduct.

Poulos told of Bibby's striking him after he declined to join the union. Price, the complainant said, was with Bibby, but did not engage in the slugging.

Fred Bohlman and Larry Monahan, business agents who beat up Peter Javaras, partner of Poulos, in Oak Park on the same day, have been indicted and are awaiting trial.

New Warant for Burke.

A warant charging Thomas E. [Red] Burke with assault and battery was issued yesterday by Municipal Judge Thomas Green. This charge and a charge of disorderly conduct will be heard on Aug. 9.

Burke was arrested on complaint of Hugh Ward, 46 years old, 6908 Normal avenue, who declared that he and his son, Hugh Jr., 17 years old, were beaten by Burke while they were painting a porch of their home on June 13. The attack occurred, it is alleged, because Ward had not employed a union painter to do the work.

Burke has been arrested a number of times as a suspect in labor terrorism.

THE WEATHER

WEDNESDAY, JULY 3, 1935.

[Daylight saving time.]

Sunrise, 5:19; sunset, 8:29. Moon sets at 10:14 p. m. today. Saturn is a morning star. Venus is an evening star. Mars and Jupiter are luminaries of the night.

Chicago and vicinity—Mostly unsettled Wednesday and probably Thursday, with an occasional shower or thunderstorm; warmer; gentle to moderate southeast winds Wednesday.

Illinois—Local showers or thunderstorms Wednesday and probably Thursday; warmer along Lake Michigan.

TRIBUNE BAROMETER.

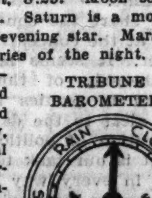

TEMPERATURES IN CHICAGO

MAXIMUM, 5 P. M. 75
MINIMUM, 1 P. M. 66

3 a. m....71	Noon 70	8 p. m....71
4 a. m....71	1 p. m....66	Unofficial—
5 a. m....71	2 p. m....69	9 p. m....70
6 a. m....71	3 p. m....70	10 p. m....70
7 a. m....71	4 p. m....69	11 p. m....71
8 a. m....72	5 p. m....75	Midnight ..70
9 a. m....73	6 p. m....71	1 a. m....70
10 a. m....73	7 p. m....70	2 a. m....69
11 a. m....70		

For 24 hours ended 8 p. m. July 2:

Mean temperature, 70; normal, 71; excess for July, 4 degrees; excess since Jan. 1, 22 degrees.

Precipitation, .48 of an inch; excess for July, .47 of an inch; total since Jan. 1, 21.97 inches; excess since Jan. 1, 5.53 inches.

Highest wind velocity, 15 miles an hour from the east at 1:06 p. m.

Barometer, 8 a. m., 30.11; 8 p. m., 30.07.

July 3, 1934:

Maximum temperature, 80; minimum, 68; mean, 74; cloudy; precipitation, none.

[Official weather table on page 26.]

HOUSE REJECTS HOLDING FIRMS 'DEATH PENALTY'

Revolt in Congress Spreads.

BY ARTHUR SEARS HENNING.

[Chicago Tribune Press Service.]

(Pictures on Back Page.)

Washington, D. C., July 2.—[Special.]—Amid sensational charges that the administration was trying to buy and bludgeon votes, the house of representatives today went on record overwhelmingly in rejection of the "death sentence" on public utility holding companies demanded by President Roosevelt.

Then the house voted unanimously for an inquiry into charges of lobbying by both friends and foes of the utility bill.

The repudiation of the President, in which a majority of his own party joined, was a defeat of the first magnitude. In the roll call 148 members voted for the "death sentence," 258 against it. Standing with the President were 131 Democrats, against him 166 Democrats. There were 7 Republicans for, 92 against the "death sentence." Seven Progressives and three Farmer-Laborites stood with the President.

Substitute Bill Approved.

The record vote came on a motion to substitute the house bill placing utility holding companies under regulation of the securities and exchange commission for the senate bill which prescribed the dissolution of the holding companies of more than first degree beginning in 1940.

The adoption of this motion killed the "death sentence." After substituting the house bill for the senate bill, the perfected measure was passed by a vote of 322 to 81. The bill now goes to conference for adjustment of the differences between the senate and house measures.

A move to prevent the bill from going to conference, however, will be made in the senate tomorrow. Senator William H. Dieterich [Dem., Ill.] will move to accept the house amendments. The "death sentence" prevailed in the senate by only one vote.

The smoldering fire of resentment against the use of patronage and allotments from the 5 billion work relief fund to gain votes for the administration bill burst into flame soon after the final vote on the bill.

Charges Job Program Threat.

Obtaining the floor Representative Ralph Brewster [Rep., Maine] charged that Thomas G. Corcoran, a young brain truster who is co-author of the administration bill, had threatened cessation of construction of the 37 million dollar Passamaquoddy dam project in the congressman's district if Brewster should vote against the "death sentence."

"I share the concern of the President at the concentration of economic power," said Mr. Brewster. "It seems necessary that the membership of this house, without regard to party, keep the country also alert to the dangers implicit in the concentration of political power."

Representative John E. Rankin [Dem., Miss.] replied he was sure the President had had nothing to do with such tactics, and Representative Edward C. Moran Jr. [Dem., Maine] explained that Mr. Corcoran had told him he had merely threatened that Mr. Brewster would no longer be consulted as an attorney on legal aspects of the "Quoddy" project if he persisted in opposing the administration bill.

Lobby Quiz Voted.

Earlier in the day Representative John H. Hoeppel [Dem., Cal.] had charged that an administration lobbyist had offered to get the relief allotment for California increased if Hoeppel would vote with the President.

As a result of these and other charges relating to the activities of Charles West, the President's official lobbyist, and Emil Hurja, Postmaster General Farley's lobbyist, the house voted unanimously for a resolution instructing the rules committee to conduct an investigation of all charges of lobbying in connection with the utility bill.

Representative John J. O'Connor [Dem., N. Y.], chairman of the rules committee, said the inquiry would be undertaken in about a week.

The senate also took notice of the lobbying charges. Senator Hugo L. Black [Dem., Ala.] introduced a resolution calling for the appointment of a committee of five senators to be appointed by Vice President Garner to make a "full and complete investigation into lobbying activities" in connection with the utility bill. The resolution was referred to the committee on interstate commerce.

The White House was silent on the repulse sustained by the President. After a talk with Mr. Roosevelt Sen-

ator B. K. Wheeler [Dem., Mont.], chairman of the senate interstate commerce committee, said he was confident a satisfactory bill would emerge from the conference committee of the two houses. Otherwise the measure would be allowed to die.

Administration leaders predicted that the President's war on the utilities will be carried into the presidential election next year as a major issue and that the congressmen who defied Mr. Roosevelt on the "death sentence" will be mowed down at the polls.

The atmosphere of official Washington was surcharged with interpretations of the overwhelming repudiation of the President by the house. Some viewed it merely as a battle between the utilities lobby and the administration lobby in which the utilities lobby won.

Magill Fights Bill.

The utility companies established a lobby here at the beginning of the fight, but the most effective work against the administration bill was directed by Dr. Hugh S. Magill of Chicago on behalf of the millions of small investors in utility stocks. Congressmen and senators literally were snowed under with letters and telegrams from constituents apprehensive that their savings would be wiped out by the President's decree of death for holding companies.

Others perceived in the episode a larger significance. They linked the uprising of the house against the President on the utility question with the house revolt against the administration bill to strengthen the Tennessee Valley authority, the rebuff administered to the administration on the banking bill in the senate committee, and the successful rebellion against the attempt to jam the President's tax-the-rich bill through congress in five days.

Some See Dictatorship End.

They linked all these together as evidence of the end of dictatorship and the rule of the brain trust. According to this theory congress has ceased to be a Roosevelt rubber stamp.

That a majority of the President's own party, however, should take their political lives in their hands on the eve of the national election and subject themselves to punishment in the distribution of the 5 billion dollar work relief fund appeared to many to be a phenomenon of even deeper significance.

By such it was suggested that the event signalizes the setting in of the twilight of the New Deal due to the growing conviction of not only small investors in utilities but all with any savings put by that their interests are threatened by the Roosevelt program of antagonism to business.

Congressmen, it was pointed out, usually reflect home sentiment pretty accurately. More and more senators and representatives are hearing from home that the New Deal is hindering instead of helping recovery.

Hastings Sees Decline.

"Democratic members of the house," said Senator Daniel O. Hastings [Rep., Del.], "have begun to see what has been apparent to everyone else for months that the popularity of the President is rapidly waning and that they no longer can rely for reëlection on the mere showing that they followed Roosevelt."

Speaker Byrns scoffed at the notion of a Democratic revolt against the President. Representative B. H. Snell [Rep., N. Y.] took issue with the speaker.

"One of the best indications that members are thinking for themselves is that a majority of Democrats did not do as they were told," said Mr. Snell.

Snell Tells of Pressure.

"I have never seen anything like the pressure used by the White House in all my years here. They used federal judgeships, postoffices, and public works jobs to influence votes. Their men were right here in the capitol. What right had Charles West, the President's man, to lobby here?

"They sent Emil Hurja of the Democratic national committee, Secretary to the President McIntyre, Thomas Corcoran, and others and maintained a room where they called Democrats in and threatened them."

Last Minute Appeal Fails.

A last minute appeal to "stand by the President" was made to the house by Representative Rankin before the house began voting on the bill.

"This is a vote either for the power trust or for the American people," he yelled.

Chairman Rayburn said he would be forced to vote to substitute the house bill for the senate bill, although he wished the "death sentence" was in the former.

"You're going to make it impossible for the senate and house conferees to agree," he predicted. "But I still have hopes that the death sentence will be restored in the conference."

Blanton Sees Clause Restored.

Representative Tom Blanton [Dem., Tex.] also voiced his belief that the elimination clause would be restored in conference.

A teller's vote was ordered on a motion to substitute the house bill for the senate bill. No record vote was possible because the house still was sitting as a committee of the whole on the state of the Union. The count was 246 to 133 in favor of the substitution.

Then, after the committee had reported to the house and a record vote was possible, Minority Leader Snell moved for a record vote. This time 258 representatives voted in favor of the house bill as compared with the senate bill, while 148 "stood by" the President. Observers noted that the record vote, by which the administration had hoped to frighten many congressmen, had no apparent effect upon the voting. The only practical difference was that 25 more representatives voted, eleven in the affirmative, fourteen in the negative.

Vote on Bill's Passage.

The motion to recommit the bill to the committee was the next step in the parliamentary procedure. A very avalanche of votes swept this motion into the discard, 312 to 93. And the final record vote was upon the passage of the bill itself. The score was 322 to 81.

Almost immediately thereafter Representative Brewster made his sensational accusation. Members whistled in amazement as he accused Corcoran.

"The gross abuse of the holding company device by financial buccaneers has precipitated a very serious issue," he began. "Many people honestly and earnestly feel that the only good holding company is a dead one.

"If their abolition involved only the punishment of the miscreants, it would be easy to say amen. The interests of many innocent and honest investors, however, is also involved and seems to require pause.

"Growing Popular Anger."

"Indiscriminate punishment of innocent and guilty alike is not usual.

"The defeat of the 'death sentence' for holding companies should not blind any one to the growing popular anger over their abuse in some instances by those who have been in control. It is becoming a very serious question whether the public interest may not require their elimination as the only means of protection for the public.

"My own vote against early elimination did not indicate any lack of appreciation of the very serious problem they present in concentration of economic power.

"It is to be hoped that responsible financial interests now will coöperate with governmental agencies in cleaning the economic structure of their associates who have grossly betrayed the public confidence.

"Meanwhile, it is important to keep our own deliberation clear of improper influences of any kind.

Tells Corcoran Threat.

"During the consideration of the 'death sentence' clause in the holding company bill Thomas G. Corcoran, Esq., co-author with Benjamin V. Cohen, Esq., of the bill, came to me in the lobby of the capitol and stated to me with . . . what he termed 'brutal frankness' that if I should vote against the death sentence for public utility companies he would find it necessary to stop construction on the Passamaquoddy dam in my district.

"Such a suggestion from such a source is repugnant to every instinct of decency in legislation and proper regard for our constitutional oath of office.

"During the last two months Mr. Corcoran has been the personal representative of the President clearing up the details incident to starting construction at Passamaquoddy and only this last week construction really commenced with the arrival at Eastport of Maj. Philip B. Fleming, who is to have charge of the project.

"I do not believe the President would countenance any such course if he were fully informed. This statement on the floor of the house seems the only way to protect this project, which means so much to the people of Maine.

"I share the concern of the President at the concentration of economic power. It seems necessary that the membership of this house without regard to parties keep the country also alert to the dangers in the concentration of political power.

"It is our task to assist the President in every way within our power in keeping the work relief fund clear of political abuse in accordance with the President's earnest and repeatedly expressed desire."

Rankin Issues "Reply."

As soon as Brewster had finished, Representative Rankin gained the floor to reply to the charges. He confined himself, however, to the assertion that he was sure that Corcoran's action, if it had been taken, had not been taken at the suggestion or with the knowledge of the President.

Representative Hamilton Fish [Rep., N. Y.] then introduced a resolution calling for an investigation of Brewster's charges.

"It is inconceivable," he said, "that such charges should be made on the floor and no action taken to determine their truth. The integrity of the house is involved."

Representative Maury Maverick [Dem., Tex.] shouted that "I don't believe a word Brewster says."

Byrns Prevents Reply.

Brewster, highly indignant, claimed a point of personal privilege in order to reply, but Speaker Byrns ruled against him, remarking dryly:

"He didn't accuse you of uttering an untruth. He just said he didn't believe you."

The substitute motion by Representative Pettengill then was offered, proposing an investigation into all evidences of lobbying in connection with the utility bill, either by the opponents or proponents of the "death sentence." This resolution was adopted by viva voce vote. The rules committee was instructed under the resolution to make the investigation and Representative O'Connor at first said he would take prompt action. He later announced that the investigation would not start for at least a week.

Moran "Explains."

Representative Edward C. Moran [Dem., Maine] then offered his explanation of the Corcoran incident.

"Corcoran and Cohen, Brewster and myself and others frequently conferred about both the utility bill and the Passamaquoddy project," he said. "As a lawyer, Brewster was often consulted on legal phases of the Passamaquoddy dam.

"I have contacted Corcoran and he tells me that all he told Brewster was that if he [Brewster] persisted in his opposition to the death sentence clause of the utility bill he would no longer be intrusted with the legal work in connection with the dam project."

Mr. Corcoran declined to discuss the charge against him, saying it would be unfair to do so in view of the pending investigation.

Soon after, the house, which has been proceeding at a hectic pace for two weeks, decided to take a recess until after the Fourth of July.

At Virgin Islands Investigation

Secretary of the Interior Ickes (left) and Louis R. Glavis, director of investigation for the department, at senate investigation of the Pearson regime in the Virgin Islands. [Associated Press Wirephoto.]

SENATE G. O. P. BACKS MOVE FOR SPECIAL SESSION ON TAXES

Washington, D. C., July 2.—(AP)—Senate Republicans rallied today behind a move for general revenue revision at a special session of congress in the fall instead of enactment now of President Roosevelt's limited tax recommendations. Meanwhile administration leaders pushed on for action immediately.

Chairman Harrison said the senate finance committee probably would open hearings on the tax program simultaneously with the house ways and means committee next Monday. He has predicted the revenue bill could be passed by Aug. 1.

Spearhead of the Republican drive in the senate was one of the New Deal's most consistent critics, Senator Daniel V. Hastings of Delaware. He had the support of the party leader, Senator Charles L. McNary, and most of the Republican regulars.

Hastings has introduced a resolution calling for a special session Nov. 18 to act on a revenue bill. While waiting for an opportunity to call it up he issued a public statement calling for a revenue bill that would balance the budget.

Hastings said every one must realize that the government cannot "continue to expend two or three times as much as its income" without bringing on uncontroled inflation.

"I think the sooner we begin to meet this situation the better off we will be," he added. "The suggestion that congress adjourn until Nov. 18 is not for the purpose of delay but it is for the purpose of assuring a careful study of the situation."

WOMAN DEFIES SENATE, RENEWS WAR ON HUEY

[Chicago Tribune Press Service.]

Washington, D. C., July 2.—[Special.]—Hilda Phelps Hammond, chairman of the Women's Committee of Louisiana, today accused Senator Walter F. George [Dem., Ga.], of whitewashing election fraud charges against Senators Huey P. Long and John H. Overton and defied him to cite her for contempt of the senate.

Mrs. Hammond wrote her challenge for a contempt citation to Senator George, chairman of the committee on privileges and elections, on black bordered mourning stationery, labeled "The Right to Petition Is Dying."

"Since you have afforded us no opportunity to prove our statements," she wrote, "your verdict must be accepted as a hollow one and should arouse resentment among Americans. On the other hand, no American citizen should be allowed to make such charges and go unrebuked if those charges are false. I urge you to insist that I be cited for contempt, tried in public hearings and, if the statements be false, punished.

"Senator, I fling down the glove! Will you take it up?"

Senator George called the letter "scurrilous," unworthy of investigating.

TALMADGE WARS ON ROOSEVELT IN GEORGIA JULY 4

Atlanta, July 2.—(AP)—Gov. Eugene Talmadge will take his fight against President Roosevelt to the people of Georgia at Canton July Fourth.

Political observers said today they believed this is to mark the beginning of a battle between the governor and Mr. Roosevelt that will end only in the presidential primary next year.

In 1932 Georgia gave the President an overwhelming vote in the primary. He is a part-time resident of the state and has a home atop Pine mountain at Warm Springs.

The governor has spoken in the east and midwest against the Democratic administration. He said it would be a "calamity" if Mr. Roosevelt is renominated.

Hoping to get at least 25,000 Georgians to hear his plea for state's rights and "the end of that communistic doctrine at Washington," the governor personally has taken charge of publicity for the gathering day after tomorrow.

Observers are attaching importance to the number of people present for the speech. They contend the assemblage will indicate just how strong the people are behind the governor in his criticism of the President.

Perfect after-dinner liqueur . . . heart of the side-car cocktail.

©1935

COINTREAU

AGENTS: BROWNE VINTNERS CO., INC., NEW YORK

VIRGIN ISLANDS INQUIRY STARTS WITH FIST FIGHT

Witness and Columnist Mix in Corridors.

[Chicago Tribune Press Service.]

Washington, D. C., July 2.—[Special.]—The senate investigation of alleged maladministration in the Virgin Islands got off to a slow but thrilling start today when the star witness against Gov. Paul M. Pearson was assaulted by the "literary" colleague of the governor's son.

The principals in the fist fight outside the hearing room in the senate office building were Robert S. Allen, a "studio pink" and co-monger with Drew Pearson of a Washington gossip column, and Paul C. Yates, former administrative assistant to Gov. Pearson. Yates, also a former newspaper man, brought the charges of miscellaneous skullduggery on the part of Gov. Pearson and Secretary Ickes' interior department.

He Means It.

Allen, stocky, red-headed, and arrogant of manner, was said by witnesses of the brawl to have approached Yates, obviously no match for him, and shouted: "You dirty, double-crossing —— ——. I'll slap your face." Bystanders, familiar with his manners, did not take the remark seriously, but Allen turned and said he meant it. Yates struck him and the fist fight ensued. They were separated by newspaper men, but started fighting again, whereupon capitol police arrived and took them both to the guardroom.

No charges were filed, but Allen was understood to have appealed to a senator before he was released. Yates was taken to a first aid station for treatment, his face bleeding profusely. The new seersucker suit of one of the newspaper men who tried to stop the fight was flecked with blood as he told about it later.

Gov. Pearson Present.

Gov. Pearson, who was present at the hearing, said Allen was the man who introduced Yates to him when the latter arrived at St. Thomas, Virgin Islands, to take over his duties.

"Allen has been boiling over with rage ever since because of the things Yates did while under my administration," Gov. Pearson added.

Yates was to have been the first witness, but was in no condition to appear. Edward J. Colgan Jr. of Baltimore, counsel for the insular affairs subcommittee, presented a brief opening statement outlining the charges of inefficiency, graft, petty persecutions, and general mismanagement set forth in Yates' petition.

Secretary Ickes Piqued.

Secretary Ickes was piqued when Senator Millard E. Tydings [Dem., Md.], chairman of the committee, refused to permit him to open the hearing with a lengthy statement. Ickes then demanded an opportunity to cross-examine witnesses.

"This is not a trial. The committee does not feel that it is proper to accord any one the right to cross-examine witnesses," said Senator Tydings.

Charles H. Gibson, former government attorney of the islands, whom Pearson discharged, was the first witness, but he evidently was interested merely in vindicating himself. He accused Gov. Pearson of a lack of frankness in official dealings and refusing to provide secretarial assistance for the prosecutor's office.

FORM GROUP TO FIGHT NEW DEAL FOOD RUINATION

Des Moines, Ia., July 2.—[Special.]—Organization of a group to fight the Roosevelt administration's program of "scarcity of production" was planned here at a meeting tonight. Representatives of 60 groups were invited to participate in the new organization, to be known as the Federation of Consumers and Producers.

A preliminary gathering, attended by representatives of 10 groups, was held last week, according to Dale D. Cramer, chairman of the executive committee. Object of the organization is to fight the current program of increasing food prices by means of reduction or destruction of crops and live stock. The group contends that such a program tends to reduce farmers' markets and consumers' scale of living.

Among the organizations represented at the earlier meeting were the women's auxiliary to the Trades and Labor assembly, the Townsend pension groups, the National Farm Holiday association, and the National Union for Social Justice.

Lump Your Troubles

It is better business to owe $200 in one place than to owe ten bills of $20 each.

Member Federal Reserve System

Personal LOAN & SAVINGS Bank

Eighty One (81) West Monroe

House Roll Call on Utilities Bill

[Chicago Tribune Press Service.]

Washington, D. C., July 2.—[Special.]—The house roll call vote to substitute the house bill, which did not contain a death sentence clause for utilities companies, for the senate bill, which did, follows:

FOR SUBSTITUTION—258.

DEMOCRATS—166.

Adair	Gasque	Merritt [N.Y.]
Ashbrook	Gassaway	Mitchell [Ill.]
Barden	Gavagan	Montague
Beam	Gingery	Montet
Bell	Granfield	Nichols
Berlin	Gray [Pa.]	Norton
Bland	Green	O'Brien
Blanton	Greenway	O'Connor
Bloom	Greever	O'Connell
Boehne	Griswold	O'Leary
Boland	Haines	O'Neal
Boylan	Hancock	Palmisano
Brennan	Harlan	Parsons
Brooks	Hart	Patton
Brown [Ga.]	Harter	Peterson [Fla.]
Brunner	Hennings	Peterson [Ga.]
Buchanan	Higgins [Mass.]	Pettengill
Buck	Hobbs	Polk
Burch	Hoeppel	Ramspeck
Caldwell	Houston	Randolph
Carmichael	Huddleston	Rayburn
Carpenter	Imhoff	Reilly
Cary	Jenckes	Richards
Casey	Johnson [W. Va.]	Richardson
Celler	Johnson [Tex.]	Robertson
Chapman	Kee	Robinson
Claiborne	Kelly	Rogers [N. H.]
Clark [Idaho]	Kennedy [Md.]	Rogers [Okla.]
Clark [N. C.]	Kerr	Rudd
Coffee	Kleberg	Russell
Cole [Md.]	Kloeb	Sanders [Tex.]
Corning	Kopplemann	Schaefer
Costello	Lambeth	Schuetz
Crosby	Lamneck	Sears
Cullen	Lanham	Secrest
Darden	Lea	Shanley
Delaney	Lewis [Colo.]	Smith [Conn.]
Dietrich	Lloyd	Smith [W.Va.]
Dobbins	Lucas	Smith [Va.]
Drewry	Ludlow	Somers
Duffey	McAndrews	Spence
Duffy	McCormack	Sutphin
Duncan	McGehee	Tarver
Dunn [Miss.]	McGroarty	Thom
Eagle	McKeough	Thompson
Edmiston	McLaughlin	Tolan
Evans	McMillan	Umstead
Faddis	McReynolds	Vinson [Ga.]
Farley	McSwain	Walter
Fernandez	Maloney	Warren
Fiesinger	Mansfield	Weaver
Fitzpatrick	Mason	Whelchel
Frey	May	Whittington
Fuller	Meeks	Wilcox
Fullmer		Wilson [La.]
Gambrill		Woodrum

REPUBLICANS—92.

Allen	Buckbee	Crowther
Andresen	Burnham	Culkin
Andrew	Carlson	Darrow
Andrews	Cavicchia	Ditter
Arends	Christianson	Dondero
Bacharach	Church	Doutrich
Bacon	Cole [N. Y.]	Eaton
Blackney	Collins	Ekwall
Bolton	Cooper [O.]	Engel
Brewster	Crawford	Englebright
Fenerty	Lord	Seger
Fish	McLean	Short
Focht	Maas	Snell
Gifford	Mapes	Stefan
Goodwin	Marshall	Stewart
Guyer	Martin [Mass.]	Taber
Gwynne	Merritt [Conn.]	Taylor [Tenn.]
Halleck	Michener	Thomas
Hancock	Millard	Thurston
Hartley	Mott	Tinkham
Hess	Perkins	Tobey
Hoffman	Pittenger	Treadway
Hollister	Plumley	Turpin
Holmes	Powers	Wadsworth
Hope	Ransley	Wigglesworth
Jenkins	Reece	Wilson [Pa.]
Kahn	Reed [Ill.]	Wolcott
Kimball	Reed [N. Y.]	Wolfenden
Kinzer	Rich	Wolverton
Knutson	Robsion	Woodruff
Lehlbach	Rogers [Mass.]	

AGAINST SUBSTITUTION—148.

DEMOCRATS—131.

Arnold	Gray [Ind.]	Patman
Ayers	Greenwood	Patterson
Beiter	Gregory	Pearson
Bierman	Hamlin	Pfeiffer
Binderup	Healey	Pierce
Buckley	Hildebrandt	Quinn
Cannon [Mo.]	Hill [Ala.]	Rabaut
Cannon [Wis.]	K. Hill [Wash.]	Ramsay
Carwright	S. B. Hill [Wash.]	Rankin
Catewillow	Hook	Romjue
Chandler	Jacobsen	Sabath
Citron	Johnson [Okla.]	Sadowski
Colden	Jones	Sanders [La.]
Colmer	Keller	Sandlin
Connery	Kennedy [N. Y.]	Schulte
Cooper [Tenn.]	Kniffin	Scott
Cox	Kocialkowski	Scrugham
Cravens	Kramer	Sirovich
Cross	Larrabee	Sisson
Crosser	Lee	Smith [Wash.]
Crowe	Lewis	Snyder
Cummings	Luckey	South
Daly	McClellan	Stack
Dear	McFarlane	Starnes
Deen	McGrath	Steagall
Dickstein	Mahon	Stubbs
Dingell	Martin [Colo.]	Sullivan
Disney	Massingale	Sweeney
Dickweiler	Maverick	Taylow
Dorsey	Mead	Terry
Doughton	Miller	Thomason
Doxey	Mitchell [Tenn.]	Tonry
Driscoll	Monaghan	Traux
Driver	Moran	Turner
Dunn [Pa.]	Moritz	Utterback
Eckert	Murdock	Vinson
Eicher	Nelson	Wallgren
Ellenbogen	O'Day	Wearin
Flannagan	O'Mally	Werner
Fletcher	Parks	West
Ford [Miss.]		Williams
Ford [Cal.]		Wood
Gildea		Young
Gillette		Zimmerman
Goldsborough		Zioncheck

REPUBLICANS—7.

Burdick	Lambertston	Marcontonio
Gearhart	Lemke	Welch
Gilchrist		

FARMER-LABOR—3.

Buckler	Kvale	Lundeen

PROGRESSIVES—7.

Amlie	Hull	Schneider
Boileau	Sauthoff	Withrow
Gehrmann		

CHAUFFEUR FOR BAILIF AL HORAN USES HIS PISTOL!

Paul Morley, 33 years old, 3243 West Adams street, chauffeur for Bailif Al Horan of the Municipal court, was taken into custody early today by a detective bureau squad after he had fired his pistol several times in Jackson boulevard near Kedzie avenue. With Morley was his brother-in-law, Anthony Zullo, 21 years old, also of 3243 West Adams street.

Both men were taken to the detective bureau, as was Harold Grimard, 23 years old, 3258 West Jackson boulevard, who was standing in front of Morley in a state of terror when the police squad arrived.

Grimard said he was approaching his home, accompanied by Eugene Plotke of 1707 North Fairfield avenue, when Morley and Zullo ran across the boulevard shouting incoherently at them. Plotke fled, according to Grimard, and Morley fired once at him.

"Then Morley came over, cursed me, and fired twice at my feet," the complainant continued. "I heard him say something about where was my purse. Then the police arrived."

Morley, who flashed his star and loudly announced his connection with the bailif, said he was asleep on the porch at his home when he heard a woman scream and went out to see if she was being attacked. He questioned the first passerby he saw, he asserted, who was Grimard. He did not deny the shooting. The police kept the trio for further investigation.

STORE DRIVER ROBBED OF $18.

Carl King, 7643 Loomis street, driver for a loop store, reported yesterday to Chicago Lawn police that two men forced his truck to the curb in front of 1914 West 64th street and robbed him of $18.

GOVERNOR SIGNS BILL EXTENDING IERC UNCHANGED

Gov. Horner late yesterday signed bills extending the life of the Illinois Emergency Relief commission—without change in its method of administering relief—and appropriating 45 millions for relief. The money will come from the three per cent sales tax and the levy on public utility services. Both new taxes were approved by the general assembly which adjourned late Saturday.

The governor has about 250 bills to sign, veto or permit to become laws without his signature within the next ten days. Among them are several which Mayor Kelly backed, which would permit the legalization of hand books and create a permanent fair on the lake front.

A third measure and one which had an unusually large favorable vote is the lake front airport bill, by which authority it is proposed to build a landing field on an island off 16th street. The handbook bill has been sent to Attorney General Kerner for an opinion on its constitutionality.

Chicago Daily Tribune

THE WORLD'S GREATEST NEWSPAPER

Vol. XCIV. Wednesday, July 3. No. 158.

Published daily at Tribune Tower, 435 N. Michigan-av., Chicago, Ill.

The Tribune company, publisher.

MAIL SUBSCRIPTION PRICES.

Mail subscription prices in Ill. [outside of Chicago], Ind., Iowa, Mich., and Wis.—Daily with Sunday, one year, $12.50.

Zones 3 and 4 in states other than Ill., Ind., Iowa, Mich., and Wis.—Daily, $7.50 per year.

Zones 5 and 6, inclusive, Canada, Mexico, and foreign—Daily, $12.00 per year.

Entered as second class matter Aug. 12, 1903, at the postoffice at Chicago under act of March 3 1879.

The shirt with the amazing new collar

MANHATTAN shirts with the new MANHATTANIZED collars

It's certainly an amazing achievement. You get a comfortable soft collar that gives you all the trim, well-groomed smartness of a starched collar—it can't wrinkle, sag or wilt. Besides, you get quality and style that's backed by the most famous name known to shirtcraft—Manhattan. Smart fancies; plain or jacquard whites

$2

Others at $2.50

Maurice L Rothschild

State at Jackson

REAL NRA STILL ROOSEVELT AIM, SAY LABOR HEADS

[Chicago Tribune Press Service.]

Washington, D. C., July 2.—[Special.]—President Roosevelt is determined to establish permanent federal control over wages and hours modeled after the old NRA, American Federation of Labor officials said today after conferring with him at the White House.

Mr. Roosevelt probably will not press for action at this session of congress and evidently has not yet hit upon a plan for carrying out his aims and circumventing the Supreme court decision on the old NRA, the union leaders said.

But the President "is firm in his opinion" that a new, permanent system to carry out the work of the old NRA must eventually be established, according to William Green, American Federation of Labor president, and Maj. George Berry, A. F. of L. officer and NRA deputy administrator.

Work Out Stop-Gap Plan.

The new, skeletonized NRA, meanwhile, has worked out with the federal trade commission a scheme for stop-gap codes on a voluntary basis, James O'Neill, NRA administrator announced, following a conference with the President.

"We asked for and received permission from President Roosevelt," said Mr. O'Neill, "to have the federal trade commission proceed with conferences covering fair trade practices without waiting for new NRA legislation."

Chairman Edwin L. Davis of the federal trade commission said that body already had received "quite a number of requests from industry for fair trade practice hearings, as well as many inquiries as to procedure.

No Definite Plan Yet.

"No definite decision was arrived at as to procedure. We discussed having the legislation considered at this session or having it go over," Green explained.

"We are going ahead with our bill independently of what is done here at the White House," he continued, referring to a bill which the A. F. of L. has drafted to replace the NRA and which bars from interstate commerce any product not made by a firm licensed by the government as living up to labor standards.

ARMY ASKS 1½ MILLIONS FOR FT. SHERIDAN WORK

[Chicago Tribune Press Service.]

Washington, D. C., July 2.—[Special.]—The division of applications and allotments of the 4 billion dollar work relief program today made public applications for allotments of $9,521,111 by the quartermaster general's office of the war department for forty-seven projects.

Included in the projects is one of $1,537,362 for new buildings, reconstruction, and other improvements at Fort Sheridan. The new buildings include an administration building, barracks, officers' quarters, chapel, and hospital.

Another project would spend $736,134 for improvements at Fort Benjamin Harrison at Indianapolis. A third would expend $237,405 at Fort Des Moines, Iowa. Applications were also made for new buildings to cost $307,000 at Fort Riley, Kansas, and $1,197,834 at Fort Leavenworth, Kansas.

GOOD FOOD

B G

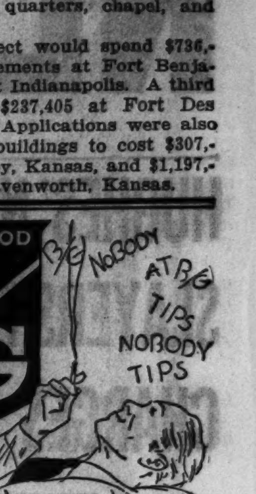

TODAY, at noon, come early and celebrate with our 4th of July Special Combination Luncheon. It includes a VICKO sandwich made with bacon, egg salad, lettuce and 1,000 Island Dressing . . Blueberry PIE . . and Coffee, Tea or Milk ALL for 40 cents and NO TIPS.

B G

AT GROCERS

10 BIG COOL GLASSES

5¢

Just Grand for Parties

QUENCHES THIRST

KOOL-AID

De Met's SPECIAL for the 4th

98c

TWO POUNDS

NOW ON SALE

For the Fourth of July, DeMet's offer another wonderful candy special . . . a delicious, varied assortment of finer candies packed in a very attractive red metal container. If you plan to go away for the holiday or stay at home . . . be sure to have this Fourth of July Special within easy reach. Everyone will enjoy it.

De Met's

143 South State Street
5 West Randolph Street
332 No. Michigan Avenue
11 West Madison Street
1 North LaSalle Building

64 East Washington Street
330 So. Michigan Avenue
Board of Trade Building
103 West Monroe Street
69 East Monroe Street
314 West Madison Street

CITY, SUBURBAN AND PARCEL POST DELIVERIES (Small Extra Charge)

ORDERS COUGHLIN TO AMEND PLEA FOR USE OF FIELD

Holds Park Board Rights, Not Liberty, Is Issue.

Superior Judge James J. Kelly yesterday gave leave to Attorney Samuel A. Ettelson, representing the Rev. Charles E. Coughlin, to file an amended bill in the mandamus proceedings brought by the Detroit radio priest in his effort to compel the Chicago park district to grant him the use of Soldiers' field for a massmeeting.

The courtroom seats were filled during the hearing but eight deputy bailifs kept order and there was no demonstration. No spectators were allowed to stand in the room. More than 250 people crowded the corridors outside, kept in check by fifteen more bailifs and twelve policemen.

Last week Judge Kelly upheld the original bill filed on behalf of Father Coughlin and overruled a demurrer presented by Attorney Joseph B. Fleming of the firm of Kirkland, Fleming, Green & Martin, representing the park commissioners.

Judge Points Out Issue.

At the beginning of the hearing yesterday Attorney Fleming indicated he would stand on the demurrer and carry the case to the Illinois Appellate court. Judge Kelly then told Ettelson that his bill was insufficient and instructed him to amend it.

"The issue in this case," the judge declared, "is not one of free speech, but whether the park commissioners have the uncontroled discretion to give the use of the field to one individual and refuse it to others. The complainant's bill should set forth that the Rev. Coughlin has offered the customary rental fee for the use of the field and must allege that the park commissioners have abused their discretion."

Judge Kelly then set the hearing on the amended bill for Friday morning. He told Ettelson to give Fleming a copy this morning.

Plans Still Indefinite.

Judge Kelly said that if he rules the new bill is sufficient and the park district still chooses to stand on the demurrer on Friday he will enter the mandamus writ and the case can be taken to the Appellate court.

Fleming asserted he would decide after receiving the amended bill today whether to abide by the demurrer or file an answer. Judge Kelly indicated that he would allow the defense a continuance on Friday if Fleming wishes to answer the bill.

Attorney Ben Meyers, representing the "communist party of the United States of America," tried to file an intervening petition in the case. He said that while the communists regarded Father Coughlin as "anti-worker, anti-Jew, and definitly Fascist," they believed the park district's action in refusing him Soldiers' field was more reprehensible than any remarks he might make.

Fleming said that he had no objection to the petition's being filed. Judge Kelly declared, however, that the communists must show some right for their proposed intervention. He ordered Meyers to pay an appearance fee and continued the hearing on the plea to file the petition until Friday.

DRIVES 1,400 MILES TO TRAFIC TRIAL; NO COMPLAINANT

Victor Svenson, a Glasgow, Mont., farmer, drove 1,400 miles to Harvey to answer charges of reckless driving and driving a truck without tail lights. When he appeared yesterday before Police Magistrate Joseph Flaherty of Harvey the complainant, Fred Delmar, was absent. Delmar, according to a telephone message to the court from Attorney Mayer Goldberg of Chicago, was busy making stage settings for an act of Sally Rand, former fan dancer.

Police Magistrate Flaherty refused to continue the case on Attorney Goldberg's request. Charges were dismissed for want of prosecution and Svenson departed for Montana.

Delmar's automobile crashed into the rear end of a truck Svenson was driving from Fort Wayne, Ind., to Glasgow on June 20 in the Lincoln highway one mile west of Cicero avenue, near Matteson. Earl Keller, pianist with Sally Rand's theatrical troupe, and a passenger in the car suffered minor injuries.

200 Crippled Children Go to Wisconsin for Outing

Two hundred children, most of them on crutches, but still smiling, boarded special trains for Burlington, Wis., yesterday on their way to a seven-weeks' fresh air outing at Brown's lake. The children were selected by a group of medical experts as those most in need of such an outing. The trip was made possible through the Outing Association for Crippled Children, of which Mrs. Emma S. Haskell is president. The children were accompanied by 22 attendants. Free transportation was furnished by the Milwaukee road.

Parks Will Sell 45,000 Boys' Swimming Trunks

Forty-five thousand swimming trunks, formerly rented to boys for use in Chicago park district swimming pools, will be sold for 5 to 15 cents each, it was decided yesterday by the park board. George T. Donoghue, park superintendent, told the board that the suits are two to seven years old and that it has been thought economical to close out the swimming suit renting department of the park pools.

Sauganash Residents Ask for Feeder Bus Service

Residents of the Sauganash district in the northwest part of Chicago told the Illinois commerce commission at a hearing yesterday that they need feeder bus service in order to eliminate the 10 cent fare which they now pay to a bus company for transportation to street car or elevated lines. They urged a feeder bus line from Peterson road and Cicero avenue to the Bryn Mawr elevated station.

OPEN WORLD'S FIRST AIR HOTEL.

PORT OF SPAIN, Trinidad, July 2.—(AP)—To take care of the increased trafic between North and South America Pan-American Airways opened here today the world's first international air hotel, with accommodations reserved for the exclusive use of air passengers.

Colleen Moore Is Granted Divorce

Colleen Moore, screen star, in court in Los Angeles yesterday when she was granted divorce from A. P. Scott, New York broker.
[Associated Press Wirephoto.]

Charges Jealousy

Los Angeles, Cal., July 2.—(AP)—The belief that absence makes the heart grow fonder received a jolt in divorce courts here today.

Colleen Moore, screen actress, who for a time maintained a home here while her husband, Albert P. Scott, managed his brokerage office in New York, was granted an uncontested divorce after she testified his conduct made her a "nervous wreck."

Natalie Morehead, screen actress, who last August said she was separating from Alan Crosland, director, as a marital "cure," filed suit for divorce, charging cruelty.

Miss Moore's complaint charged Scott was unreasonably jealous, rude to her friends, and twice left their New York home for Bermuda for the avowed purpose of avoiding her. "It made me so nervous and ill that it wasn't long before I became a nervous wreck," she added.

VISIONS TYRANNY IF CONSTITUTION SUFFERS INROADS

Writer Tells Reveres of Burocrat Threat.

Any change in the fundamental principles of the American constitution will be the forerunner of a ruthless destruction of democratic government and the establishment of a tyranny, R. E. Pattison Kline, lecturer and writer, told members of the Paul Reveres last night at a meeting in the Sherman hotel.

Mr. Kline saw a real threat to American liberty in the now famous White House conference at which President Roosevelt hinted of changes in the constitution as a result of the Supreme court decision holding the NRA unconstitutional. The shifting of more and more power to the national government, through amendments to the constitution, can never end, he said, except in "an inevitable tyranny by burocracy."

Sees Blow to Initiative.

"The centering of power of government in a single federal organization will mean the destruction of self-reliance and initiative on the part of the people," he said. "It will retard scientific development and invention."

Mr. Kline cited as an example of this trend in government the cotton code which limited the installation of labor saving machinery and the opening of new factories.

"A strong central government will never cease asking for power," he asserted. "It will set up a burocracy that will make that of the present day seem small. Such a government would require permanency for the continuation of its policies. Permanency in a government can brook no criticism or opposition.

Burocrats and Monarchs.

"There would be the destruction of liberty, of freedom of speech, of the press, of activity. We must never forget that government with power wants more power and that a tyranny by a burocracy is no better than a tyranny by monarchy."

Mr. Kline declared that economically the nation is in far better shape in the present depression than at its birth 159 years ago. Although the plight of the 13 colonies was far worse than that of the present day, he said, "there was no need for strong central government to meet conditions then."

Farley-Roosevelt Spending Assailed Before Rotarians

Maj. Norman Allan Imire of Columbus, O., in an address before the Rotary club at their weekly luncheon in the Hotel Sherman yesterday said that Louis XVI. was the greatest "spender of public money until Jim Farley and Franklin Roosevelt came along." Jack Allen, 3237 North Major avenue, a graduate of Foreman High school, and Miss Katherine Barnaby, 6659 Stewart avenue, a graduate of Parker High school, were awarded Rotary scholarships of $200 each at the meeting.

EDUCATIONAL.

LOYOLA UNIVERSITY — LAKE SHORE CAMPUS, 6525 Sheridan Rd. Bri. 3000 — JESUIT TRAINING Day or Evening DOWNTOWN SCHOOL 28 N. Franklin. Cen. 0649

TEACHERS HEAR PLEA TO CHANGE U.S. CONSTITUTION

Senator Cites Defeat of NRA Codes.

Denver, Colo., July 2.—(AP)—The nation's teachers heard from Senator Edward P. Costigan of Colorado tonight a warning that a "constitutional crisis may be approaching in America," resulting in the setting up by the people of an "economic bill of rights."

As Costigan addressed the National Education association convention, in a section meeting a group of Columbia professors raised the issue of academic freedom. They want definite action "to investigate any infringement on the rights of teachers to offer full discussion on controversial subjects and report directly to the American people."

Talks of Codes' Overthrow.

Senator Costigan analyzed the Supreme court decision outlawing the NRA code structure.

"It follows that if the Supreme court adheres to such precedents," he said, "we must, soon or late, decide whether this nation can afford to ignore resulting human tragedies, or to secure, by constitutional amendments, enlarged power enabling it to legislate for proper and indispensable national objectives. . . .

"The founders of the American Union were well aware that free government, like free education, must be subject to change.

"The ultimate governmental issue in the world is between flexible popular rule and ever encroaching inflexible dictatorships.

Talks of Federal Grants.

"Certainly we ought to be able," he added, "without further argument to agree at least on such minium federal educational steps as these: Grants in aid by the federal government to states, where necessary, for free public education designed to liberalize and equalize opportunities for teachers and students, without undermining traditions of wholesome local school control and direction."

Regarding academic freedom, Dr. Alexander J. Stoddard, Providence, R. I., president of the association's department of superintendence, said:

"I am perfectly willing to allow any professor to say and teach what he thinks, provided we hold him responsible for the truth of what he says."

Dr. Stoddard cautiously criticized President Roosevelt's $50,000,000 youth program, saying: "Any other method of serving youth [except through educational processes] will likely be a palliative and not a cure." Administration of the Roosevelt plan has been undertaken through the treasury and the Federal Emergency Relief administration.

MRS. BANIERI'S DEATH HELD SUICIDE.

A coroner's jury yesterday returned a verdict of suicide while despondent in the death of Mrs. Theresa Banieri, 49 years old, mother of Billy Banieri, victim of a sensational kidnaping in 1928. Mrs. Banieri took her life June 21 in her home at 4901 Altgeld avenue.

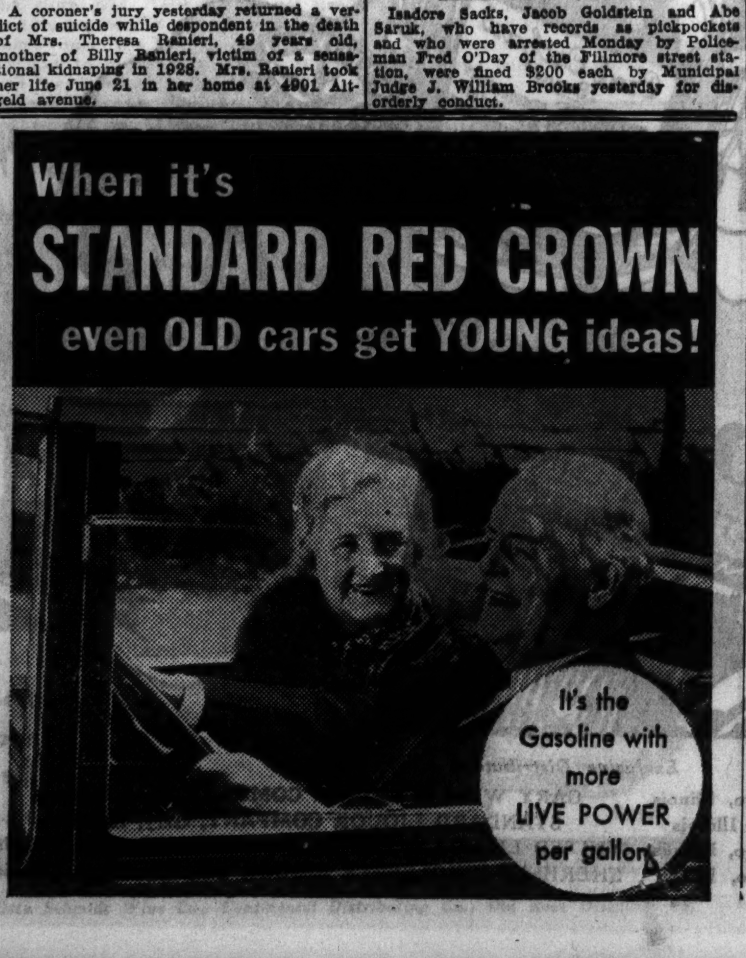

GRASS ROOT PLAN GROWS; 6 STATES TO RALLY IN OHIO

Spangler Maps Permanent Midwest Program.

BY ARTHUR EVANS.

The Republican Grass Roots movement grew in two directions yesterday. In Chicago, Harrison Spangler, Iowa Republican national committeeman, made plans for permanent organization in the ten prairie states which held the recent Grass Roots roundup and Lincoln pilgrimage at Springfield.

In Cleveland, six other states prepared to hold a regional Republican conference next Monday and Tuesday. The states of Ohio, Michigan, Pennsylvania, Kentucky, West Virginia, and Tennessee will participate.

Northwest Session Later.

The Cleveland conference is separate from the Springfield conclave, but its objectives are the same. Later a group of far northwest states will meet. Salt Lake City has seen spoken of as the meeting place, but yesterday there were reports that Seattle might be selected instead. One western report was that California, Nevada, Arizona, and New Mexico might hold a similar meeting in San Francisco. The plans are still indefinite and subject to change.

Heading the Cleveland arrangements group is George H. Bender, a former Ohio state senator who is president of the Ohio Federation of Republican Clubs. One of the Michigan leaders is State Senator Earl W. Munshaw of Grand Rapids. Thomas J. Barrett, president of the League of Republican Clubs of West Virginia, has been tentatively slated to become head of the resolutions committee.

7,000 Expected in Cleveland.

Mr. Bender says the Cleveland meeting will be officially known as "the Republican Crusaders conference" and its insignia will be the Liberty Bell. The purpose is particularly to plan organization activities for the coming campaign. The convention managers have hired the Cleveland auditorium and expect an attendance of more than 7,000 delegates and visitors. Delegate voting strength of the six states is 2,500.

Some of the Ohio old guard are registering resentment at being left in the cold. Bender, as head of the Ohio Federation of Republican Clubs, called the conference after consultation with Walter F. Brown, ex-postmaster general and Republican national committeeman of Ohio. E. D. Schorr, G. O. P. state chairman, a few days ago announced that he regarded it necessary to tell the party that state headquarters had not been consulted.

"Won't Go Along With Clique."

To this Bender replied that issues and not personalities would dominate the meeting. He said:

"At the outset, this conference was called by the Ohio Federation of Republican Clubs, having affiliated clubs in 67 counties, and we made it clear that we did not intend to go along with the old line policies of a small clique; that this conference was called to reëstablish in the public eye the good that can come of constructive Republicanism and for which there never was a greater need than at the present."

Among the speakers announced for the Cleveland rally is Mrs. George B. Simmons of Missouri, the Grass Roots farm wife whose speech was a highlight of the Springfield Grass Roots conference.

Meeting to Be Called Soon.

Mr. Spangler, after his Chicago conferences yesterday, said that the permanent Grass Roots committee, to consist of five members from each of the ten states, has not been completed. He said he expects to call a meeting of this group, probably in Chicago, within the next two weeks or so. By September he expects rallies will start by states and counties.

"Everywhere," said Mr. Spangler, "I find Democrats going along with this Grass Roots movement. Many ardent Democrats of two years ago are now saying the New Deal is in a state of bewilderment, that it is not getting anywhere, and the huge debt it is piling up is filling the air with a feeling of instability."

"Profligate Waste" Denounced.

The 39th ward Republican organization, Charles J. MacGowan, committeeman, adopted resolutions denouncing "profligate waste of public funds" by the Roosevelt administration.

"We condemn the conduct of President Roosevelt," the resolutions said, "in giving out misleading statements designed to promote distorted thinking, class hatred, and cupidity, and to hold out to various groups and interests the false but alluring promise of special privileges and permanent gain for themselves—all at the expense of some other group."

THREE FINED $200 EACH.

Isadore Sacks, Jacob Goldstein and Abe Saruk, who have records as pickpockets and who were arrested Monday by Policeman Fred O'Day of the Fillmore street station, were fined $200 each by Municipal Judge J. William Brooks yesterday for disorderly conduct.

GOV. LANDON EXPLAINS HOW HE BALANCED THE BUDGET FOR KANSAS

Kansas City, Mo., July 2.—(AP)—Gov. Alf M. Landon, who promised to balance the Kansas state budget and did, told the nation today how his campaign pledge was kept.

The business man-governor, mentioned as a possible Republican presidential candidate in 1936, laid down two general rules:

1. Apply business principles to government.
2. Don't spend money that is not available.

Kansas entered upon the new fiscal year yesterday with the budget balanced and taxes cut. Since 1929 general property taxes have been decreased 32 per cent, Landon said.

Speaking over a national hookup under auspices of the National Economy league, Landon made no direct criticism of federal expenditures and deficits. However, he pointed to increases since 1932 and declared every citizen "pays his share of this tax bill whether he realizes it or not."

He recalled that President Roosevelt, before his election, advocated a reduction in government spending.

"JOB IS FUTILE," JOHNSON SAYS OF MADE WORK

Begins Federal Job in New York.

New York, July 2.—[Special.]—Brig. Gen. Hugh S. Johnson, newly appointed Federal Works Relief administrator for New York City, frankly declared to reporters today at his first interview at his new headquarters, 111 Eighth avenue, that the tremendous task he has undertaken is, in the long run, futile.

"I hate this thing!" he asserted.

"It isn't helping anybody, anywhere. When the source of money is cut off we'll be right back where we started. It's disheartening to sit here, knowing that when the funds are gone, the jobs will be gone."

Censures Federal Policy.

This outburst came in reply to a question whether the jobs he will create on federal projects that are to cost $300,000,000 in the next year are "just relief" or actual, useful work.

"You're criticizing government policy," he said, and then proceeded to leave no room for doubt that he himself does not approve it.

Johnson hopes to settle in the near future the disturbing question of how many hours of work a man can be given on a relief project. Under the present setup, pay for the full time work on the projects will range from $55 to $94 a month. There aren't enough funds or enough work.

Johnson angrily denied he ever had said that people on relief, who are offered jobs, should be made to take the jobs and go off relief, no matter how low the wages offered.

Vote 19½ Million for Relief.

The board of estimate today voted $19,531,000 for relief for the month of July. There have been only three larger monthly appropriations during the depression.

The vote was unanimous, Aldermanic President Bernard S. Deutsch insisting, however, that the appropriation be not used to pay any salary increases in the relief administration.

Chicagoan Sends Greetings Around World to Iowa Dad

B. I. Rutledge, 4510 Woodlawn avenue, yesterday sent birthday greetings to his father, George Rutledge of Rockwell City, Ia., and just to make it unusual he had the Western Union Telegraph company send the message around the world before it was delivered. The telegram left the Chicago office at 8:02 a. m. for New York, thence to London, Shanghai, San Francisco, and finally to Rockwell City, at 8:26 a. m.

DRIVE AGAINST PARKING CLEARS LOOP FOR TRAFIC

Officials Renew Pledges of 'No Ticket Fixing.'

BY HAL FOUST.

(Picture on back page.)

Trafic flowed through the loop yesterday free from the blockades that have been common during the recent period of illegal downtown parking. Those with business at the curb, to load or to unload passengers or freight, were able to get to the curb rather than stopping a whole lane of moving vehicles.

Motorists gained freedom of movement and freedom of access to the curb as the result of an enforcement order effective on Monday which deprives them of storage privileges on the downtown streets. However, the storage capacity was too small to be appreciable and it was enjoyed only by the minority with a speaking acquaintance with the corner cop or with some more impressive "drag," like blood relationship with a precinct captain.

City Hall Nuisance Removed.

The police, under Capt. David Flynn, head of the trafic division, were on the job with whistles and with books of summonses and, without being unreasonably severe, were doing effective work. Even the curb around the city hall and county building was clear of its usual clutter of politicians' cars.

Mayor Kelly sent his chauffeur to a parking lot. However, just around the corner from the city hall entrance in Washington street west of La Salle street, was parked a sedan bearing a shield "Chicago health commissioner."

The police permitted cars to stand for one to three minutes, and in most of these the driver or a passenger remained in the vehicle to explain the situation to the patrolman on the beat. Several automobiles were seen without an occupant. Probably there are some car owners skeptical of announcements that the parking restrictions were to be enforced.

Number of Summonses Dwindles.

Summonses were issued for 562 on Monday and for about half this number yesterday. City hall authorities received assurances that there will be no fixing of tickets.

Some licenses noted by a reporter on a drive through the loop are listed as follows, with the names of those to whom the numbers were issued:

16-642, Burt C. Hardenbrook, 642 Maple street, Winnetka; 733-535, David Kovin, 3535 Douglas boulevard; 1-112-453, Edgar E. Grove, 3309 Home avenue, Berwyn; 346-141, William J. Mannion, 1735 Newcastle avenue; 165-089, Edna M. Polka, 1637 Walnut avenue, Des Plaines; Rachel Levin, 6320 North Claremont avenue; 317-596, Arch Jones, 2400 North Clark street; 166-811, Sidney W. LaPook, Joliet, and 31-062, Grace M. Burns, 1432 Norwood avenue.

Mark Banned Areas.

The Illinois Automobile club yesterday, with permission obtained at the city hall, was painting curbstones red in the loop opposite street car safety zones and at the approaches to intersections where it is not permitted to stop even for loading and unloading passengers. In these areas painted red parking is also prohibited from 6 p. m. to 7 a. m., when the restrictions are lifted on other sections of the street.

Rode on Shoulders of Lincoln When Child; Dies

Robbinsdale, Minn., July 2.—(AP)—John F. Hondorf, 79, who as a child in Springfield, Ill., often rode on the shoulders of Abraham Lincoln, near whom his parents lived, died here today. He was a long time employé of the Bell Telephone company.

TOASTED TO A "T"

Dorothy Gray SUNBURN CREAM $1

No burning to unlovely crisp. No blistering to a painful peel. Only a golden complexion toasting . . . with a smooth fragrant cream . . . a sought-after even tan to set off your summer clothes to perfection.

Cosmetics
First Floor, North, State
Also Evanston and Oak Park

In accordance with a custom of many years, this store will close at 1 o'clock on Saturday afternoons during July and August with the exception of August 31. The store will be closed all day tomorrow, July 4.

MARSHALL FIELD & Company

July 4th specials from Brucewood beach shop

BEACH SLACKS, $1.95
MARINER SHIRT, 65c
BEACH SHIRTS AT $1
$4.50 $4.95 $5.95 swim suits at $2.95
7th floor

Maurice L Rothschild
State at Jackson

JANTZEN'S startling new style and value hit in swim trunks $2.95
with built-in "Sunaka" support

It's the new idea in swim trunks — much smarter, much more comfortable, worlds of extra freedom — a new low waist length — the new "half-hitch" belt — a supporter built right into the garment — Jantzen's famous quality — really amazing at $2.95

Black, brown, navy, maroon, royal blue

MAURICE L ROTHSCHILD
State at Jackson

COUPON FOR TRIBUNE ACCIDENT INSURANCE POLICY

For New Policy or Renewal, $1.25 a Year

To secure the Chicago Tribune-Federal $7,500.00 Travel Accident Insurance Policy, or to renew for another year one previously issued to you, cut out and fill in the application below and send it with registration fee of $1.25 to Tribune Insurance Dept., Federal Life Insurance Co., 168 N. Michigan Ave., Chicago, Ill. Remit by money order or check payable to Federal Life Insurance Company. (During the first five years, as provided in the policy, the value of all specific indemnities increases 10% each year the policy is renewed.)

☐ NEW POLICY OR ☐ RENEWAL
Check here if you wish new policy — Check here if you wish old policy renewed

APPLICATION for $7,500.00 TRAVEL ACCIDENT INSURANCE POLICY

If Renewal, write Policy Number here. No. ....

Issued to Subscribers to the Chicago Tribune

(If you wish a new policy ALL QUESTIONS BELOW MUST BE ANSWERED. If you wish to renew a Policy previously issued to you, indicate above and fill in name, address and policy number.)

Do you apply for a $7,500.00 Travel Accident Policy in the Federal Life Insurance Co., issued only to Subscribers to the Chicago Tribune? ....

What is your Full Name? ....

Address? .... Number Street

.... City State

What is your Age? ...... Place of Birth? ....

Date of Birth? Month .... Day .... Year ....

Are you Totally Blind or Deaf? .... Are you Crippled to the Extent That You Cannot Travel Safely in Public Places? ....

What is the name and address of person to whom you want this insurance paid in case you are killed? (If not answered insurance will be payable to your Estate.)

Beneficiary's Name? ....

Relationship? ....

Address? ....

Do you certify that you are or will become a subscriber to the Chicago Tribune? ....

Sign your name here ....

NOTICE: Not more than one policy will be issued to any one person. Issued Only to Applicants Over 10 and Under 70 Years of Age.

RAISES DENIED, BARGEMEN QUIT IN CALIFORNIA

Kansas Guardsmen Disarm Strike Area Deputies

San Francisco, Cal., July 2.—[Special.]—About 200 stevedores and bargemen working on San Francisco bay and Sacramento vessels struck today. That was announced by Ted Star, president of the bargemen's union. The affected areas were San Francisco, Stockton, Sacramento and intermediate points.

The men quit work by mutual agreement, Star said, the strike not being officially called by the union. The bargemen voted to strike three days ago after employers declined to accede to demands for wage increases of from 30 to 150 per cent and shorter hours.

Resumption of conferences had been scheduled for today. R. G. Wagenet of the federal regional labor board had planned o meet with bargemen's representatives and those of river lines and bay work ship employers.

Vote Expected Today.

The longshoremen's vote in some Pacific coast ports to decide various working situations was expected to be taken today. They were to ballot on whether they will work on boats loaded by non-union workers in British Columbia. That is one of the points that has aroused fear of another general strike. The men also were to vote on the suggestion to cease work on Friday, the anniversary of the fight here last year in which two marine strikers were killed by the police.

Officials of the International Longshoremen's association, which is conducting the vote, said results probably would not be made known until tomorrow night.

Courtmartial Sentences Three.

Galena, Kas., July 2.—[Special.]—Three persons were sent to jail under sentences of rioting and other charges and four others were paroled today by the Kansas National Guardsmen's military court, which continued its investigation into strike violence in the tri-state lead and zinc mines.

Col. Charles H. Brown, commanding the troops, ordered the civil officers in several affected towns to surrender their firearms. He also suspended commissions of all deputy constables and deputy marshals in that area.

Set Strike for July 8.

Minneapolis, Minn., July 2.—[Special.]—Employés of nine independent Minneapolis oil and gasoline filling station companies were marking time today as they awaited the deadline of their strike, called for midnight July 8. About 250 men in sixty stations will be affected, union officials said.

In calling the strike for higher wages and a forty-five hour week for all employés, the union made it clear the walkout will not interfere with stations operated by nineteen major companies which have entered into agreements on wages and working conditions with the union.

LINCOLN PARK'S ELEPHANT GOES TO SUMMER PEN

(Picture on back page.)

"Deed-a-Day," the three tone elephant, belonging to the Lincoln Park zoo, was moved from winter to summer quarters yesterday, a little late in season. The pachyderm was presented to the zoo in 1924 by the Boy Scouts of Chicago and vested with a shortening of their slogan, "Do a good deed every day," for a name. Ordinarily she is taken about June 1 from the heated animal house to her open pen about 400 feet away, where she has a swimming pool. But the weather was too inclement at that time this year.

The usual precautions against the possibility that the large animal might become frightened and start loping about the park were taken by Zoo Director Floyd Young. "Deed-a-Day" was tethered to a truck and then a rope hobble was attached to one of her feet and a crew of men grasped the hobble. Thus, had she become frightened and broken the truck tether, the men could have tripped her with the hobble.

But the transfer was made early in the day when there were few people about, and after a few sniffs of the warm, rain-laden summer air, the elephant moved quite calmly to her summer pen.

Walter Ruff of Canton, O., Elected Head of Moose

Boston, Mass., July 2.—(AP)—Walter Ruff of Canton, O., today was elected supreme dictator of the Loyal Order of Moose.

Begins Second Year in "Iron Lung"

Nurse Lillian Nutt with Paul White, age 13, an infantile paralysis victim, as boy began his second year in respirator at Monterey, Cal. The nurse also acts as teacher, so Paul can keep up on his school work.
[Associated Press Wirephoto.]

SCIENTIST TELLS OF REJUVENATION WITH HORMONES

Hopes to Use Them for Prolonging Life.

Experiments with synthetic male sex hormones were described by Dr. Leopold Ruicka, Swiss biochemist, before the Chicago Chemists' club in a meeting at the Stevens hotel yesterday.

Discussing modestly and conservatively the probable results of the production of these hormones, a secret which he and his assistants discovered last year at the Technical university of Zurich, Dr. Ruzicka said that the artificial hormone already has been injected successfully into chickens and rats. Two months ago, he said, the first experiments with humans were started.

"With capons," he said, "our results were excellent. They immediately reassumed male characteristics. They became bright-eyed, energetic, grew combs, and crowed."

Hopes to Prolong Life.

While admitting an ultimate hope that the discovery of the synthetic hormone will pave a way toward the prolongation of human life, Dr. Ruzicka said that so far this is mere hypothesis.

"We do not claim that the hormone will rejuvenate," said the scientist. "This hormone has not yet been scientifically proved to be the hormone of life. We do know, however, that it is one of the factors of rejuvenation. What the other factors are we may know within a few years."

"But you think it is a step toward rejuvenation?" he was asked.

"Perhaps," he answered. "We know the influence this hormone has on sex characteristics. It restores them. But whether it will be able to restore other degenerate cells and glands remains to be seen. The effect it has on the body as a whole we do not know."

Related to Vitamin D.

The hormone, Dr. Ruzicka said, consists largely of cholesterol, a derivative of lanoline, and is closely related to vitamin D.

The discovery of the synthetic hormone, hailed by chemical authorities as "a magnificent achievement," came about as the direct result of a discovery made in 1929 by Dr. Fred A. Koch of the University of Chicago, Dr. Ruzicka said.

Dr. Koch first gave quantitative proof of the existence of the male hormone, until then an uncertainty. His work was followed in 1931 by that of Butenandt, a German chemist, who was able to isolate a pure hormone compound.

"He was able to isolate only a few milligrams, however," Dr. Ruzicka said, "so it was useless for carrying on either chemical or physiological investigations. Our discovery was the result of these two."

Robert C. Cannon Named to West Point

Washington, D. C., July 2.—(AP)—Appointment of his son, Robert C. Cannon, to West Point military academy, today was announced by Representative Raymond J. Cannon, of Milwaukee, Wis. Young Cannon will report to the academy some time this month. He was graduated from Marquette High school, Milwaukee, this spring.

AUTOMOBILE THEFTS.

Automobiles stolen, 27; recovered, 15; stripped, 2 [from police reports for the 24 hours ending at midnight Monday].

MILK WAGON DRIVERS VOTE AGAINST STRIKE; WILL ARBITRATE PAY

Members of the Milk Wagon Drivers' union voted yesterday to submit their demand for wage increase to arbitration. The ballot, held in the union headquarters at 220 South Ashland boulevard, was secret. It was reported that about two-thirds of the members favored arbitration rather than a strike.

The union officials and representatives of the Associated Milk Dealers will work out the plans for abitration.

Since May 1, when their contract expired, the drivers have been working at the old rate of $40 a week. They have demanded a $5 a week increase and a change in the commissions paid on certain items. The milk dealers have refused to raise pay, maintaining that they cannot grant it without increasing the present milk price of 11 cents a quart.

Previously the union had voted to authorized its officers to call a strike if they believed one advisable. Yesterday's action was considered to have eliminated the possibility of a walkout.

SUITOR ENTERS WINDOW, 4 A. M.; HELD AS BURGLAR

Lucine Gonzales, 27 years old, 4170 Drexel boulevard, will be arraigned in Felony court today on a burglary charge growing out of his being found in the home of Mr. and Mrs. Benjamin Arnold, 6055 Dorchester avenue, at 4 a. m. yesterday.

LUCINE GONZALES.

The Arnolds had him arrested after he rang their bell once and climbed in a window twice in search of Mrs. Elise Sterns, 24 years old, a divorcee, who rooms with them. She was not at home. Gonzales said he was intoxicated and wanted to see Mrs. Sterns without disturbing the Arnolds.

The youth was graduated recently from an optometry college here and explained a $6,800 bank account by saying his family had sent the money to him to purchase optometrical equipment to take back with him to Colombia, his native country.

TWO MOTORISTS SHOT FOR DRIVING ACROSS A LAWN

Frank Crusa, 25 years old, was enraged last night when two men in an automobile drove across the lawn in front of his home at 4501 South Kilpatrick avenue. He seized a pistol and fired several times, inflicting serious wounds on both men.

The wounded are Joseph Zevpiercza, 20 years old, 4529 South Kilpatrick avenue, who was struck in the right arm and the right side, and John Dudkiewicz, 20 years old, 4331 South Knox avenue, who was shot near the spine. Other motorists took them to the Stearns Emergency hospital, 5115 South Kildare avenue.

URGES CONTROL OF MOVIES AS PUBLIC UTILITY

New Yorker Hits Code as Enslaving Exhibitors.

Washington, D. C., July 2.—(AP)—Proposing federal regulation of the motion picture industry, Representative Culkin [Rep., N. Y.], today said the purpose of the employment of John Boettiger, President's Roosevelt's son-in-law, by Will Hays, the "movie czar," was "obvious."

Culkin, in a statement inserted in the Congressional Record, said the NRA code "turned the independent producers and exhibitors over to the movie trust body and soul."

Hits Hays as No Moses.

"These were happy days for Will Hays and those whom he represented," Culkin said, adding that the former Republican postmaster general and one-time chairman of the G. O. P. national committee, instead of being a "Moses leading the movies out of the cesspools, was in fact a lobbyist whose sole function was to keep the public off the producers," as head of the "Motion Picture Producers and Distributors of America, Inc."

"Not long ago it was stated that Will Hays could no longer deliver and that he was on his way out," Culkin said. "It was also stated that the Honorable James A. Farley would succeed him at a salary of $250,000 a year.

"But the time was not quite ripe for this procedure and Will Hays executed a flank movement on those who were trying to oust him by hiring John Boettiger, who was about to marry the daughter of President Roosevelt [Mrs. Anna Roosevelt Dall]."

Opens Drive for Regulation.

With Representative Pettengill [Dem., Ind.] and backed, he said, by some 200 organizations, Culkin opened a drive for legislation to create a federal motion picture commission to regulate the industry and to outlaw block booking. It would replace the outlawed NRA movie code.

The Pettengill bill would declare the motion pictures a "public utility." Culkin proposes to prevent block booking to permit exhibitors to select pictures to suit their audiences, according to their degree of sophistication.

POLICEMAN AND AUTO THIEF SHOT IN GUN BATTLE

Policeman Louis Darwent, 45 years old, 8120 Kenwood avenue, attached to the Woodlawn station, and a young man who had been found in possession of a stolen automobile were wounded last night in a gun battle in front of 1513 East 65th street.

Darwent, who was struck in the right hip, was taken to the Illinois Central hospital for treatment. His assailant, who said he was Walter Kelly, 22 years old, but would give no address, was wounded in the right hip, the neck, and the left arm. He was taken to the Bridewell hospital.

With Policemen Timothy O'Connor and Arthur Maynard, Darwent took up watch during the day on the car, which had been reported stolen Sunday. They reasoned that the thief would return for it. They had held to their vigil for nearly twelve hours when Kelly approached and got into the driver's seat.

The policemen, concealed behind a hedge, stepped out and called to Kelly to surrender. He drew a pistol and fired several times before he was struck. Then he surrendered.

HELD ON MURDER CHARGE.

Nathan Treger, 37 years old, 3710 Leland avenue, was held to the grand jury on a murder charge yesterday by the coroner's jury investigating the fatal shooting at 901 South Halsted street of Frank Noto, 35 years old, a petty gambler, on June 25.

THE MASSACRE

Chicago's 1935 Trafic Toll

Over 98 per cent of the city's automobile fatalities are of a nature physically impossible on an elevated highway.

POLICEMAN HURT AS AUTO STRIKES HIS MOTORCYCLE

Forrest Standberg, 28 years old, 1729 Harrison street, Evanston, a special policeman employed by the Evanston Community Recreation association, was injured yesterday when his motorcycle collided with an automobile at Central street and Girard avenue, Evanston. The driver of the car, Harry G. Nye, 27 years old, 1314 Forest avenue, Evanston, president of the Nye Tool and Machine works, 4130 Fullerton avenue, was charged with speeding and failure to have a city vehicle license. He was released in $200 bond pending a hearing on Aug. 21.

Frank Woods, 46 years old, 440 South Clark street, was injured seriously last night when he was struck by an automobile in front of 348 North Ashland avenue. The driver of the automobile fled after the accident and his identity was not learned.

The Cook county motor toll for 1935 totaled 459 yesterday. Until 4 p. m. yesterday 369 persons had been killed within the city limits in motor accidents, and 7,839 had been injured.

HIGH SCHOOL GIRL IS FINED IN FATAL HIT AND RUN CASE

Miss Anne Claire, 18 years old, a senior in the Carl Schurz High school, was fined $100 and costs on a charge of leaving the scene of an accident yesterday by Municipal Judge Edgar A. Jonas in the Women's court. Hearing on a motion to vacate the fine was set for July 12. The girl, who lives at 4267 Addison street, struck and fatally injured David Burnett, 39 years old, 2939 Clybourn avenue, on June 2 at Addison street and Greenview avenue. She had fled from the scene and attempted to elude a squad car, but detectives promptly caught her.

"I have no sympathy for her, even if she is young, because she left my husband to die in the street," the widow of Burnett said in court.

The girl burst into tears. She was in court with her father, a janitor, her mother, and her attorney, Joseph A. Ricker.

"She should have a jail sentence," said Judge Jonas, discussing the case after the hearing, "but she is a nice looking high school girl, and if I sent her to the Bridewell it would always be remembered against her."

If the fine is not paid, Judge Jonas said, the girl will go to jail.

CRIMINAL COURT.

Walter Gorski and Mitchell Kopec, robbery, sentenced to 1 to 20 years in the penitentiary; John Rimbus, larceny, sentenced to 1 year in the Bridewell by Judge Denis E. Sullivan.

Edward Bernatowitz, robbery, sentenced to 1 to 20 years in the penitentiary; Henry Rasof, embezzlement, sentenced to 1 to 10 years in the penitentiary by Judge Harry B. Miller.

U. S. STEEL VICTOR IN 5 YEAR OUTER BELT LINE FIGHT

Government Loses Its Suit to Curb Subsidiary.

Deciding a case which has been pending for more than five years, Federal Judge Charles E. Woodward yesterday denied the petition of the government for an injunction restraining the Elgin, Joliet and Eastern railway, a United States Steel corporation subsidiary, from carrying the products of other subsidiaries of the corporation. The court held that the E. J. & E., better known as the Chicago Outer Belt line, is a separate corporate entity, free from the domination of the steel corporation, although the latter owns all of its capital stock.

Regarded as a test case and watched closely by railroads and other large corporations, the findings of fact and rulings of the court were handed down yesterday and attorneys for the railroad were directed to draft a suitable court order. An appeal by the government is anticipated.

Suit Begun in 1930.

The suit was begun in 1930 by the then attorney general, William D. Mitchell. The government based its application for the injunction on the so-called commodities clause of the interstate commerce act which prohibits any railroad company from transporting, in interstate commerce, commodities in which it has a property interest. The clause originally was designed to prevent unfair trade practices among eastern railroads owning coal properties in Pennsylvania and West Virginia.

The court in its findings agreed with the government attorneys in their allegations that the Outer Belt line was a wholly owned subsidiary of the steel corporation, doing the bulk of its business with other subsidiaries of the corporation located in the Chicago area, including the Illinois Steel, American Bridge, American Sheet and Tin Plate, American Steel and Wire, National Tube, Universal Atlas Cement, United States Fuel, and United States Coal and Coke companies.

Links Subsidiary Plants.

The railroad, which circles Chicago from Waukegan on the north, through Joliet and Danville to Porter, Ind., links plants of these subsidiaries with other railroads. Sixty per cent of its tonnage comes from steel corporation subsidiaries.

In his decision, however, the court held that there were elements in this case which saved the Outer Belt line from coming within the statutory prohibitions.

"The existence and free functioning of the defendant (Outer Belt line) as a common carrier and a separate corporate entity was not destroyed or obstructed or interfered with by the United States Steel corporation," Judge Woodward ruled. "In the conduct of its transportation business it did not discriminate against or in favor of any of its patrons in services or in charges, but treated all alike."

No Favoritism Shown.

The court held that ownership of the railroad by the holding company had not resulted in collusive rates or favoritism; that the relationship between the corporations was that of corporation and stockholder; that no control over the railway was maintained by the corporation.

The court even went so far as to add that "no evidence was submitted to warant the inference that the railway and the other subsidiaries are under the control of the Steel corporation in the sense that the defendant and other subsidiaries are mere departments, branches, adjuncts, and instrumentalities of the corporation."

Cites Difference in Cases.

In his decision Judge Woodward analyzed in detail the leading cases involving the commodities clause, the decision of the United States Supreme court upholding the government's contentions in a similar suit against the Reading company. The latter company controlled the Reading railroad, the Reading Coal company, and other subsidiaries.

Parallel in corporate structure and the questions involved, the two cases were dissimilar, Judge Woodward ruled, in the purposes of the holding companies. In the Reading case the Supreme court held that the corporate structure had been designed to circumvent the law; Judge Woodward declared that in the present case the railway and holding companies were separate entities, the railway operating as a free agent, subject only to the advisory control of a stockholder.

"Hello Charley" Girl

ROSE KUNCL.
[TRIBUNE Photo.]

Miss Rose Kuncl was chosen yesterday from among 2,000 women telephone makers at the Western Electric Hawthorne works as the "Hello, Charley" girl of 1935. Her picture and the "Hello, Charley" greeting appear on stickers that adorn the luggage and automobile windshields of more than 8,000 Hawthorne employés who begin an 18 day vacation period tomorrow.

Police Seize 8 in Loop Raids Against Handbooks

Police raided two suspected handbooks in the loop yesterday and arrested eight men. In a visit to room 918 at 29 West Quincy street the raiders seized William Yacullo, William Williams, Michael Pollock, and Daniel Bagnuolo. On the second floor at 309 West Jackson boulevard the police arrested Mert Haines, Larry Nolan, John Brennon, and Joseph Marchel. All are to be arraigned in the South State street court today as keepers of gambling houses, police said.

THREE SUPERIOR JUDGES NAMED AS CHANCELLORS

Exercising a new prerogative granted by recent amendment of their rules, the executive committee of the Superior court judges appointed yesterday three new judges to sit in the chancery division during the next court year beginning Sept. 16.

The appointees are Judges Martin M. Gridley, Charles A. Williams, and Walter P. Steffen.

The three will replace four judges now sitting in chancery. These are John P. McGoorty, who has been a chancellor for two years; William J. Lindsay, Joseph Sabath, and Harry A. Lewis.

Since 1916 judges appointed to the chancery division served until the end of their terms. The new plan changes this.

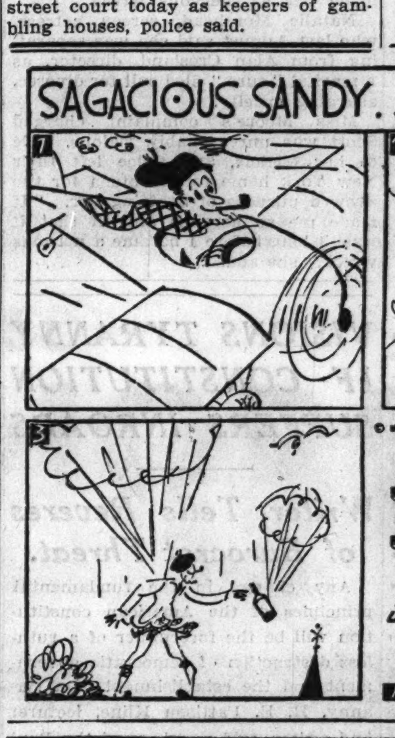

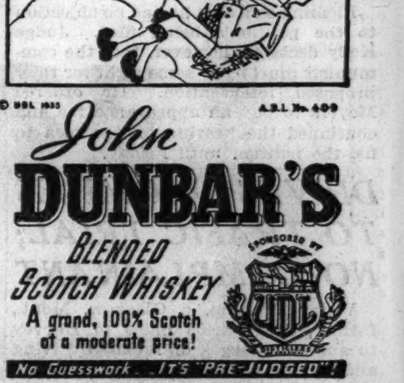

CROSSWORD PUZZLE

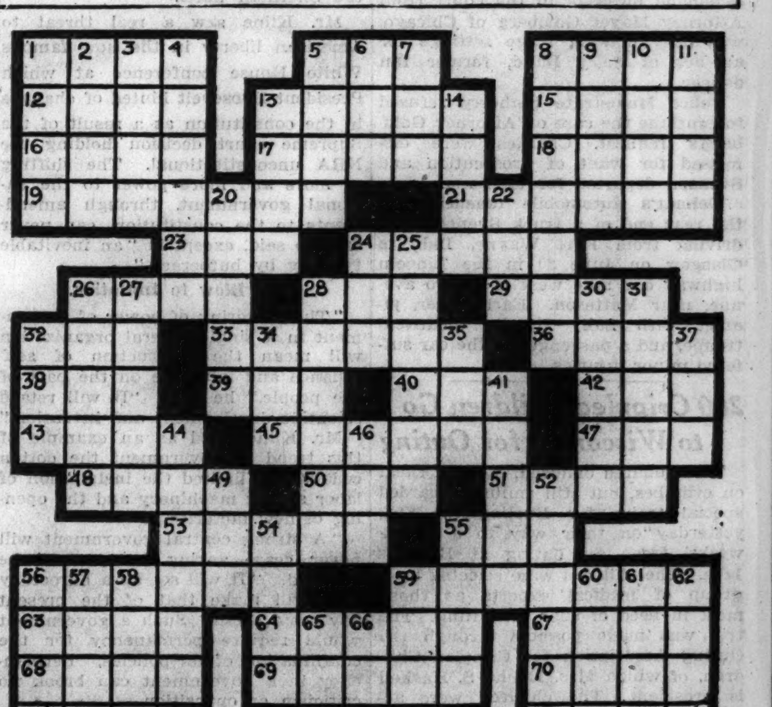

HORIZONTAL

1. Serene
5. Dance
8. Exclamation
12. Surface
13. Delves
15. Gulf in Baltic sea
16. Deceiver
17. Concerning
18. Abound
19. Lackadaisical
21. Refer
23. Small hotel
24. Concur
26. More or less permanent supply
28. Narrow gulf
29. Former ruler
32. Colorless
33. Force
36. Twirl
38. Behave
39. Steal from
40. Jewel
42. Greek letter
43. Strap of bridle
45. Cut out
47. Limb
48. Killed
50. Cover
51. Expires
53. Put in motion
55. Iniquitous
56. Slicer
59. Exercise faith
63. Butterine
64. Chairman's mallet
67. Above
68. Bill-of-fare
69. Decree
70. Buckwheat tree
71. Wagers
72. Transportation by relays [India]
73. Blackthorn

VERTICAL

1. Social visit
2. Song passage
3. Incline
4. Border
5. Female of the red deer
6. Single
7. Coop up
8. Simple
9. Stead
10. Old
11. Identical
13. Chief
14. Luminary
20. Below
22. Permit
24. Manner
25. Choked
26. Confronts
27. Up to
28. Revisters
30. Fruit
31. Gets up
32. Conflict
34. Doze
35. Still
37. Dress with hammer [masonry]
41. Commemorative badge
44. Jittery
46. Convey false impression
49. Misery
52. Oafs
54. Impel
55. Leather girdle
56. Hairdressing implement
57. On the sheltered side
58. Lease
59. Significant motion of head
60. Bad
61. Interdiction
62. One of the Great Lakes
65. Append
66. By way of

YESTERDAY'S PUZZLE SOLVED

CHICAGO BRANCH: PARK & TILFORD IMPORT CORP., 320 N. La Salle Street

Exclusive Distributors
SAM CASSELL COMPANY, Chicago, Illinois
JUDGE & DOLPH LTD., Chicago, Illinois
B. A. RAILTON COMPANY, Chicago, Illinois
ROYAL DRUG COMPANY, Chicago, Illinois
GARY WINE & LIQUOR COMPANY, Gary, Indiana
STANDARD LIQUOR COMPANY, Gary, Indiana
UNITED LIQUOR & BEVERAGE COMPANY, Joliet, Illinois
SHERIDAN WHOLESALE LIQUOR CO., Waukegan, Illinois

SWEITZER FIGHT TO REGAIN JOB OPENS IN COURT

Judge Hears Arguments on Quo Warranto.

Hearing of arguments in the quo warranto proceeding of Robert M. Sweitzer, ousted county treasurer, to regain his office began yesterday before Circuit Judge Joseph Burke. The action, directed against Joseph L. Gill, who was chosen as Sweitzer's successor by the county board, raises the question of Gill's legal right to hold the treasurer's office.

The arguments started yesterday are on a demurrer filed by Sweitzer's attorney, I. Harvey Levinson, to the "plea in justification" with which lawyers for the county board answered Sweitzer's original quo warranto petition. Levinson opened the arguments after he had lost a motion to make the county board order ousting Sweitzer a part of the record in the case.

Crowd Fills Courtroom.

The courtroom was filled, but the spectators got little in the way of drama to reward themselves for their attendance. Levinson started to read his way through some two yards of lawbooks, ranged on the table beside him.

From these he cited a score of cases in which the courts had been asked to pass on the removal of officials. His selection of cases ranged far, both in geography and time.

He went back to 1853, when Samuel L. Crane, ousted treasurer of Pike county, sought to regain the office from his successor, Jones Clark. This case, incidentally, disclosed a "racket" available to treasurers of that day. This was before the establishment of the national banking system, when state banks still had the privilege of issuing bank notes. One of the statutes cited in the case prohibited treasurers from substituting the discounted notes of shaky banks for "current money," or notes which passed at par.

Levinson to Continue Today.

At the close of the day's session Attorney Levinson was some distance from the end of his row of lawbooks. He will continue this morning. When he has finished Treasurer Gill's reply will be presented.

Attorney Levinson is basing his fight principally on the question of the jurisdiction of the county board, and its powers to remove Sweitzer from office. He repeatedly stressed the point, through his citations, that the power to remove a public official is delegated to the county board by the legislature and, because of that delegation, is strictly limited to the grounds for action set forth in the statutes.

He charged that in the present case the board exceeded its powers and that Sweitzer was removed from office as county treasurer for acts which he committed as county clerk.

Discusses County Board Plea.

Concerning the plea in justification which county attorneys filed on behalf of Treasurer Gill, Levinson said:

"The jurisdiction of the county board to make inquiries [one of the grounds for ouster was that Sweitzer refused to answer questions of the board regarding an alleged $414,129 shortage in the clerk's office] must first be through interrogatories under oath, and second, must touch upon his office and duties as county treasurer.

"The courts have never justified a fishing expedition into the private affairs of any man because he happens to hold public office."

Assistant State's Attorneys Hayden N. Bell and William J. Tuohy appeared to defend Treasurer Gill. Sweitzer sat through the proceedings, calmly chewing gum and occasionally moving about the courtroom.

Gill Gives Out Audit Report.

Gill yesterday made public an audit of the tax collections and disbursements of the treasurer's office during the incumbency of Sweitzer.

The report, which was compiled by the auditing concern of Parker & Co., covers the period from last Dec. 3, when Sweitzer took office as treasurer, until his removal by the county board on June 6.

During that period, the report says, $130,114,160 was collected by the county in taxes, forfeitures, and special assessments. With the $43,469,307 of tax revenue which was on hand when Sweitzer took office, this makes a total of $173,583,467 in tax money that he handled as treasurer. Of that amount $155,096,438 was distributed to the various local governments, leaving a balance of $18,487,029 in undistributed taxes. This balance and other funds and trusts held in the treasurer's office is placed in the report at a total of $30,136,915 as of June 6.

Since Dec. 4, the report says, the county has received approximately $180,465 which had been tied up in closed banks. The report adds that $1,133,391 still remains in such institutions.

Order "Vest Pocket" Audit.

The county board in a meeting yesterday voted to have Clayton F. Smith, board president, employ an auditing concern to go over the "vest pocket" funds in the county fee office. The existence of these funds, for which officials in the past have not been held accountable, was disclosed by the Sweitzer exposé.

The board fixed a $5,000 limit on the cost of the audit. The purpose of the survey, which was recommended by the citizens' audit and survey commission, is to uncover any irregularities that may exist.

Dry Land Fishing Exploit Costs Angler $150 Fine

Judge Frank M. Padden yesterday fined William Wells, 65 years old, colored, 3171 Giles avenue, $150 for illegal fishing. Policeman Edward Eckel testified he caught Wells hooking a rug from the second floor rear porch at 2945 Calumet avenue by using a fish line.

SURE QUICK RELIEF for SORE, ITCHING, BURNING, PAINFUL FEET
GREAT for ATHLETE'S FOOT
SOOTHING
Oil of Salt
AT ALL DRUGGISTS

Chicago Boys Attend Music Training School

Charles and Bert Lutton (two at left), sons of Charles E. Lutton Sr. of Evanston, and Byram Reed of Chicago as they arrived by auto at Pullman, Wash., to attend the all-state high school band, orchestra and choral training course at State college. They resemble a roving band, but are not. [Acme Photo.]

FOURTH OF JULY PROGRAMS AIM AT THRILLS, SAFETY

All Day Celebrations at Parks and Suburbs.

Enough Fourth of July entertainment throughout Chicago and suburbs to distract the attention of any small boy or girl from an urge for playing with fireworks has been scheduled by civic and fraternal groups. The programs, many of them lasting from early morning until late evening, have been arranged with an eye to providing sufficient spectacle and action so that the younger generation will feel no deprivation from the safety campaign to discourage home fireworks.

Mayor Kelly yesterday called attention to the public fireworks exhibits and asked that children be taken to see them. He called especial attention to the American Legion's display at Soldiers' field as the official city observance of Independence day.

To accommodate holiday crowds the Illinois Central will operate a number of special trains on Thursday. All northbound trains will make special stops at 18th street between 6:08 p. m. and 7:29 p. m. All southbound trains will stop at 18th street between 9:30 p. m. and 11:06 p. m. to accommodate homegoing crowds.

Activities at Suburbs.

Parks and playgrounds will offer programs and sports events through most of the day. At Eckhart park, Chicago avenue and Noble street, eight teams of 15 men each will hold an old fashioned tug of war. The Field museum will be open as usual to accommodate holiday visitors.

Most of the suburbs will have all day programs and pyrotechnics in the evening. Oak Park's program will be at the high school stadium and the Chicago Black Horse troop will drill there during the day. Berwyn will hold a pet show and a parade. Riverside residents will be awakened by Boy and Girl Scout buglers at 7 a. m. Cicero will hold its first organized celebration with a parade in the morning and other activities lasting through the fireworks at Morton field at night. Evanston's celebration will be in Dyche stadium.

Spectacle at Soldiers' Field.

A plane "fire dive" by Lieut. William Newhall of the 33rd division of the National Guard will be part of "The Glory of a Nation" spectacle at Soldiers' field. The toppling of one of the world's fair skyride towers recently will be reproduced in fireworks. "The Governor's March," written by Col. Armin F. Hand, will be played publicly for the first time by Col. Hand and his Board of Trade post band during the program.

A major display of Buckingham fountain will be made from 9 p. m. to 10 p. m., W. I. Bell, acting chief engineer of the Chicago Park district, stated yesterday.

South Side "Queens" Selected.

Five girls were selected last night to represent the south side in the "Queen of the Great Lakes" beauty contest at the Soldiers' field spectacle, "Glory of a Nation," Thursday evening. The contest was held at the Woodlawn Legion post rooms, 6308 Woodlawn avenue, under the direction of Edward F. McGinnis. The winners are Marion Keese, 7426 Colfax avenue; Gladys and Norma Henry, 7714 Saginaw avenue; Betty Lou Chalifoux, 9215 Kingston avenue, and Virginia Waade, 8200 Paxton avenue. They will compete with five girls from the west side and five from the north side, who were selected Sunday and Monday nights.

CONGRESS WILL LET OTHERS SUPPLY 4TH OF JULY FIREWORKS

Washington, D. C. July 2.—(AP)—Congress, which has had some of its own fireworks a bit ahead of the customary day, plans to loaf along for a Fourth of July holiday.

Neither house nor senate, independent of the other, can recess for longer than three days at a time. The house began its holiday tonight with a recess until Friday and then again until Monday.

The senate, however, proposed to recess tomorrow night until Monday, with exception of a brief session July 4 to comply with the three day maximum.

ASKS CUMMINGS' OPINION ON TAX TOKEN LEGALITY

Igoe Fears People May Get "Stuck."

United States Attorney Michael L. Igoe announced yesterday that he was requesting an opinion from Attorney General Cummings at Washington on the legality of the tokens authorized by the Illinois state department of finance for the collection of the 3 per cent [retailers' occupational] sales tax.

A. Bradley Eben, one of Mr. Igoe's assistants, and Capt. Thomas J. Callaghan, chief of the secret service in the Chicago area, explained yesterday their belief that the use of the tokens is a violation of federal statutes prohibiting coinage of money by any authority except congress.

Eben and Callaghan conferred with Robert Stowers, Chicago supervisor for the department of finance, and obtained samples of the tokens. Each of these metal slugs is worth 1½ mills, the exact tax on a five cent purchase.

Eben Fears Sack Holding.

Several of the tokens and a copy of the department of finance bulletin authorizing their distribution and usage are being forwarded to Cummings with a letter asking for the legal opinion.

"There is no statute in Illinois permitting the use of the tokens," Eben said, "and there is no guaranty that they will be redeemed by the state. When the 3 per cent sales tax goes out of operation people may find themselves holding worthless slugs."

Two hundred thousand of the tokens are now in circulation in Chicago and 150,000 more are expected today at the finance department offices in the Morton building, 208 West Washington street. Nevertheless, most merchants are using a bracket system of prices on which to base the tax calculations. Many of them wish to switch to the token system when there are enough of these slugs to go around.

Many Buyers Perplexed.

A survey in a few loop stores, which obtained an allotment of the tokens, disclosed that the public is having difficulty in getting used to them. One store has prepared a schedule of prices for its salespeople on which to calculate the amount of tokens due. This store sells 20 tokens for 3 cents.

"Our customers are puzzled in their dealings with tokens," an official of the store said, "but they'll get used to this method of tax collection in a short time. We lecture our employés on how to make change with tokens and they are having no trouble."

WILSON TO TAKE SEAT AT ONCE ON SUPREME BENCH

Likely to Be Sworn Here Friday.

BY PARKE BROWN.

Circuit Judge Francis S. Wilson will be sworn in as a member of the Illinois Supreme court next Friday.

While the three new judges of the Superior court of Cook county named in the election last Monday cannot take their seats until next December, Judge Wilson, elected a Supreme justice, can enter his new office at once, because he was elected to fill a vacancy, the one caused by the death of Frederic R. DeYoung.

The best information obtainable yesterday was that the official canvass of the vote in the five counties making up the Seventh Supreme district will be completed tomorrow and the reports submitted in Springfield on Friday. The examination of the returns by the state canvassing board will be brief and Judge Wilson's certificate then will be rushed to Chicago.

Face Vast Amount of Work.

Warren H. Orr, now chief justice of the Supreme bench, is spending this week in Chicago. He has told Judge Wilson that he will be glad to administer the oath here.

The reason for this haste is found in the vast amount of work that rests upon the shoulders of the member of the high court from the Seventh district. Ever since the death of Justice DeYoung last fall, downstate justices have taken turns sitting in Chicago one day at a time to hear the many motions presented here.

In spite of this emergency effort, the work in the Chicago office has accumulated to such an extent that even before the election last Monday, the six justices now in the court united in urging Judge Wilson to be ready to take up his new duties at the earliest possible moment. More than that, they invited him to be their guest at Springfield to familiarize himself with the proceedings of the court. He spent most of last week there.

7th District Burden Heaviest.

The judicial work in the Seventh district is several times that of any of the other six districts in the state because of the failure of the general assembly to redraw the district lines in the manner provided for by the state constitution.

The population of the Seventh district in the 1930 census was 4,339,335, and the population of the other six districts combined—all the rest of the state—was 3,291,319.

Justice-elect Wilson was born in Youngstown, O., Feb. 7, 1872. He married Miss Caroline E. Siegfried at Youngstown in 1904. They have two sons. The family residence is at 1340 East 48th street. He is an ardent golfer and a service man, now holding the rank of major in the officers' reserve corps.

J. P. Wilson Put on Board of New City Benefit Fund

John P. Wilson, deputy commissioner of public works, was appointed to the board of the newly created Laborers' Annuity and Benefit fund yesterday by John P. Harding, president of the city civil service commission. The laborers' benefit fund, established by a recent act of the legislature, is for city civil service employés not now enrolled in the Municipal Employés Annuity and Benefit fund, or the policemen's and firemen's funds.

BURNETT'S WHITE SATIN GINS
SQUARE BOTTLE London Dry
ROUND BOTTLE De Luxe
Both same price!

Smooth as a swallow . . . Soft as satin . . . Name your gin and enjoy the best!
Sole U. S. Agents BROWNE VINTNERS CO., Inc., New York - Chicago - Los Angeles © 1935
WORLD-FAMOUS FOR OVER 165 YEARS
Local Distributors: Philip Blum & Co.; Judge & Dolph, Ltd.; McKesson Fuller Morrisson; Old Gold Distillers, Inc.; B. A. Railton Co.; Otto Schmidt Wine Co.; Continental Distributing Co.; Old Rose Distilling Co.

FORT SHERIDAN RECEIVES 1,200 CITIZEN TROOPS

Youths from Three States Begin Month's Training.

BY JOSEPH DUGAN.

(Picture on back page.)

Twelve hundred young men from Illinois, Wisconsin, and Michigan, the states comprising the Sixth army corps area, reported yesterday at Fort Sheridan for the annual Citizen's Military Training encampment. They will receive one month of intensive military instruction, including a course in citizenship, under the command of reserve and regular army officers. Also reporting for camp training at the military post yesterday were 547 members of the Officers' Reserve corps and 350 college R. O. T. C. students.

These training units, added to the regular army force of about 875 men at present garrisoned at Fort Sheridan, swelled the personnel under the command of Brig. Gen. Dana T. Merrill, post commandant, to 2,984 men. It is the largest peacetime encampment at Sheridan in many years.

Two Days of "Processing."

The first day in camp for the C. M. T. C. boys was devoted to routine procedure, known in the army as "processing." That means they were given physical examinations, issued shoes and uniforms, and were assigned to companies, squads, tents and mess halls. Today the processing will be completed and on Thursday morning, July 4, the companies will be assembled on the post parade ground, where Capt. W. F. Dalton, C. M. T. C. adjutant, will administer the oath of allegiance, to be taken en masse by the recruits. Immediately afterward each student will be issued a regulation army rifle.

An innovation in C. M. T. C. administration this year is that officers of the organized reserve will handle the administration of the training companies by themselves. This is a training experiment which, according to Lieut. Col. C. A. Chapman, regular army, executive officer for all of the training camps at Sheridan, will be of especial value to the reserve officers.

Face Regular War Tasks.

"These reserve officers, all assigned to organized but unrecruited regiments," he said, "will face the same problems here that they would have to face in the event of war. It is the officers of the organized reserve who would be responsible for the administration and preliminary training of drafted troops if war were declared."

Reserve officers assigned to the 401st and 344th infantry and the 318th cavalry regiments will gain this experience at the Fort Sheridan C. M. T. C. camp. Students in the camp are divided into four year classifications. Those attending camp for the first time are given a basic training course. Second and third year boys are called reds and whites, respectively, and fourth year boys, all candidates for reserve commissions, are known as blues.

Decries "Red" Score.

"Although the second year boys are called 'Reds,'" said Lieut. Col. Chapman, "we have no 'red' problem here. In fact, I believe some of those who view the youth of today with alarm in regard to so-called Red activities, would change their minds after a visit to one of these camps."

The camps at Fort Sheridan will be occupied throughout the summer. Following the C. M. T. C. training period, three National Guard coast artillery anti-aircraft regiments will hold practice maneuvers at Sheridan. The first of these units, the 206th coast artillery from Arkansas, will be in camp from Aug. 3 to 19. The 202d coast artillery, Illinois National Guard, will train from Aug. 25 to Sept. 7, and the 203d coast artillery, from Missouri, will be in camp from Aug. 11 to 24. The personnel of these three regiments totals 2,221 officers and men.

Next Tuesday regular army troops stationed at Fort Sheridan will stage a dress parade and review in honor of Rear Admiral John Downes, who recently assumed command of the Great Lakes naval training station, soon to be re-opened.

PARENTS WARNED OF LOCKJAW DANGERS IN JULY 4 POWDER BURNS

Dr. Herman N. Bundesen, president of the board of health, yesterday issued a July 4 warning to parents regarding the danger of tetanus, or lockjaw, resulting from fireworks powder burns. Injuries from explosives drive into the flesh the tetanus germs which often are present in dust and soil.

Parents should not permit children to play with firecrackers, torpedoes or other fireworks, he said, and if they do, should supervise lighting of the fuses. He urged that medical attention be secured immediately for such injuries and tetanus antitoxin injected.

"Lockjaw is on the increase in Chicago," Dr. Bundesen said. "In 1932 there were but four deaths from this cause and in 1933 only two. But in 1934 there were 10 deaths from lockjaw as the result of accidents."

The Chicago Safety council pointed out that the number of lockjaw victims is significantly concentrated around July 4.

FOUND DEAD OF HEART ATTACK.

Charles Larson, 62 years old, 1937 North Sawyer avenue, was found dead yesterday, apparently of a heart attack, in an alley at the rear of 3221 Armitage avenue.

MARTIN J. O'BRIEN SWORN AS PUBLIC ADMINISTRATOR

(Picture on back page.)

In the presence of a small group of friends, Martin J. O'Brien, west side Democratic leader, was sworn in by Probate Judge John F. O'Connell yesterday as public administrator for Cook county. Mr. O'Brien was appointed last week by Gov. Henry Horner to succeed Halbert O. Crews, who held the office five years as an appointee of Gov. Louis L. Emmerson. His first official act was to appoint as attorney for the public administrator David Fisher, son of Judge Harry M. Fisher. He also announced that Jack Rubens would be retained as chief investigator. Mayor Edward J. Kelly was among the numerous men in public life who called at the office to congratulate Mr. O'Brien.

YEAR IN BRIDEWELL FOR BANDIT.

Identified by William Levy, 724 Buena avenue, as a "stop light" bandit, Guy Wells, 25 years old, 4060 Sheridan road, was sentenced yesterday to a year in the Bridewell.

SPORT SHIRTS
by Wilson Brothers
$1
The trend's all to freedom and comfort these days—and it's going to be a sport shirt summer. We advise you to lay in a supply of these . . you'll need them for tennis, golf, fishing, camping, riding, and you'll want to take them along on your vacation, too. These come in cool, smart waffle or rope stitch weaves—and they're great values
White, canary, maroon, navy, powder blue, ecru, brown
Maurice L Rothschild
State at Jackson

Name Your Brand!
Choose WHITE HORSE for a long cool drink!

WHEN heat, fatigue and business cares leave you "low", call for a long cool drink of White Horse-and-Soda. Enjoy its subtle, distinctive aroma. Sip, slowly—let the flavor linger on your tongue. How soft and smooth it is—a joy to the palate!
You will find a White Horse highball is far the most refreshing drink in hot and humid weather. Always name your brand . . . call for White Horse.
Half-bottles and pints also on sale
BOTTLED-IN-BOND in the United Kingdom under government supervision
A BLEND OF 100% SCOTCH WHISKIES, ALL OVER 8 YEARS OLD
Local Distributors: Philip Blum & Co.; Continental Distributing Co.; Judge & Dolph, Ltd.; McKesson Fuller Morrisson; Old Gold Distillers, Inc.; Old Rose Distilling Co.; B. A. Railton Co.; Otto Schmidt Wine Co.

ITALO-ETHIOPIAN QUIZ STUFFED IN STAR CHAMBER

Secret Hearings Called Mussolini Victory.

BY DAVID DARRAH.

[Chicago Tribune Press Service.]

SCHEVENINGEN, Holland, July 2.—Further delays and the certainty of star chamber sessions of the arbitration committee seeking to determine the responsibility for frontier clashes involving Italy and Ethiopia were made known today.

The Hague peace palace will not be used for the hearing of arguments, because the dispute is solely between two governments and does not concern the league of nations, according to the explanations. For that reason no one will be allowed to hear the evidence presented. This is seen as a victory for Premier Mussolini's representatives.

The Ethiopian minister in Paris is coming to reinforce Emperor Haile Selassie's delegation here, it was announced today.

Italian Maps to Be Used.

The Ethiopian case will be based largely on depositions made by the Englishman, Col. E. H. M. Clifford, who was at Ualual, near the Ethiopia-Italian Somaliland border when the fight occurred last Dec. 5. Maps printed by the Italians themselves will also be used. These maps, which up until four months ago were on sale in Italy, show Ualual 60 miles inside the Ethiopian frontier line.

On the other side will be testimony of the Italian commandant involved in the Ualual incident, Maj. Nicola Cimmaruta.

When the arbiters will begin their hearings was still problematic today, but it was thought they would begin Thursday. The American, Pitman Benjamin Potter, who is representing Ethiopia on the committee, was delayed in London, but is returning tomorrow. The Italian delegation is being reinforced constantly by new arrivals, although Mussolini at first professed indifference to the findings of this committee.

Dutch Reaction Against Italy.

The reaction against the Italian drive on Ethiopia was again indicated today by an incident described in a newspaper of The Hague, the Vaderland. The paper said the Italian government recently tried to purchase big supplies of bottled lemonade from the R. H. W. Lemonade Fabrik of Leyden. The Leyden factory refused the order when it learned the lemonade was for the Italian army in Eritrea, the Vaderland asserted.

The Dutch also recently refused an Italian request for permission to recruit native laborers in Java.

War Called Inevitable.

[Copyright: 1935: By the New York Times.]

ROME, July 2.—The only visible effect so far of Capt. Anthony Eden's visit to Rome has been to stiffen Italy's determination to rely on her own strength alone to see things in East Africa through to their logical conclusion.

The very inadequacy, as it has been considered here, of the proposals submitted by Eden destroyed what hopes ever existed—and they were never very great—a compromise might be reached to avoid the necessity of war.

It is considered barely possible the British government may submit new proposals, but the hostility with which the commons received Eden's revelation of the proposed cession of British territory to Ethiopia renders this hypothesis unlikely. Unless, therefore, something unforeseen happens between now and September war seems inevitable.

The Italian press dedicated much space to Eden's speech in the house of commons yesterday. Giornale d'Italia commented that Britain completely failed to understand the Italian position and that the British proposals aim at benefiting Britain and Ethiopia, but not Italy.

SMITTY—THE UNDERCOVER MAN

Reg. U. S. Pat. Off.: Copyright, 1935, by Chicago Tribune-N. Y. News Syndicate, Inc. 7-3

JUDGE'S DINNER CARDS VIOLATE FLAG ETIQUET

Italian Banner Given Place of Honor.

Invitations issued for a dinner to be given on July 11 for Municipal Judge Francis Borrelli raised a perplexing question of international courtesy yesterday. At the dinner, which is to be in the Congress hotel, Judge Borrelli will be decorated with the insignia of Commedatore of the Royal Crown of Italy by Giuseppe Castruccio, Italian consul general in Chicago.

The invitation cards for the affair bore at the top American and Italian flags with crossed stafs. The American flag was displayed to the left of the Italian banner and the staf of the foreign flag crossed above the American staf, two violations of flag etiquette.

Flag Code Is Cited.

Perry A. Lint, Boy Scout executive for Chicago, declared that the display was wrong on these two points. The flag code, adopted by more than 100 patriotic organizations in this country, says in reference to similar displays: "The flag of the United States should be on the right, the flag's own right, and its staf should be in front of the staf of the other flag."

"Essentials of Infantry Training," written by Col. P. S. Bond, retired, and used by the army reserve corps, says the flag should not be used for advertising or decorative purposes nor at the head of a letter, which might cover the question of its use on an invitation.

Active army officers would not be quoted on the question, but expressed opinions similar to those of Lint and Col. Bond. They said that good taste and custom covered the question since there was no law bearing directly on the subject.

Origin of the Custom.

The custom of heraldic dexter, or the point of honor on the right, arises from the days of knighthood. A knight carried his sword in his right hand to protect his lady, in a tournament or on a crusade.

From this custom of chivalry has grown the rule of flag etiquette that in America the American flag should always be on the right, its own right, of another flag. In Italy the display would properly place the Italian flag on the right of the American flag.

The American flag is the third oldest of the national standards of the world, older than the union jack of Great Britain or the tricolor of France, and its usage is rich in tradition.

Confiscate Issue of Berlin Paper for Item on Austria

BERLIN, July 2.—(AP)—The evening edition of the newspaper Berliner Tageblatt was confiscated tonight. The Tageblatt's morning edition explained that the evening edition inadvertently credited a news item concerning relations with Czechoslovakia to an official German source, for which error the paper apologized.

H. H. ROGERS TAKES TURN FOR WORSE AT LONG ISLAND ESTATE

New York, July 2.—(AP)—Henry Huddleston Rogers, 56, wealthy oil executive, who has been seriously ill for several weeks, took a definite turn for the worse today, it was disclosed by his stepson, Bradley Dresser.

Mr. Rogers is under the care of three physicians and six nurses at his Southampton, Long Island, estate, "The Port of Missing Men." At his bedside constantly are his wife and his daughter, Mrs. Arturo Peralta Ramos, who hurried from Europe in May to be near him.

Last October Mr. Rogers suffered from pneumonia, and he has been in poor health since then. He underwent three operations at Johns Hopkins hospital in Baltimore.

PILOT'S EFFORTS FAIL TO PREVENT AIRPLANE SUICIDE

Jacksonville Beach, Fla., July 2.—(AP)—A man tentatively identified by papers in his pocket as Leroy Turner of Greenwood, S. C., plunged 600 feet to his death in the Atlantic ocean from an airplane near here today.

Pilot Herschell Clark said that as he turned the ship suddenly upward in an attempt to keep his passenger in the plane Turner rolled over the fuselage, off the tail group, and plunged headlong into eight feet of water about 200 yards from shore.

The man chartered a ship and ordered the pilot to take him to the beach. Clark said it was not until he started to return to Jacksonville, a distance of about 18 miles, that he noticed anything queer about his passenger's conduct.

He said Turner's life belt fell to the floor of the cockpit. The passenger stood up in the plane, he said, apparently preparing to leap over the side.

Clark said he went into a vertical bank, believing the man would be thrown back into his seat. Instead he tumbled backward, over the pilot, and into the tail group. Clark said the ship was thrown out of control and it was several seconds before he was able to right it.

Rainbow Veterans to Pick Reunion Delegates Today

Chicago Rainbow division veterans will meet at noon today in the Sherman hotel to select thirty delegates to the sixteenth annual reunion of the division on July 12, 13, 14 in Washington, D. C. Gen. Douglas MacArthur, chief of staf of the United States army, speaks at the annual banquet.

Save—Buy by the Case
Fox Head BEER
Brewed with Waukesha Water
MONroe 7400

KIPLING'S TALES IN NEWS FILES TO BE AUCTIONED

'First Editions' Cover Writings in India.

LONDON, July 2.—(AP)—The true "first editions" of Rudyard Kipling—yellowing files of newspapers—will go on auction here tomorrow.

The lots offered for sale are 72 crimson buckram bound volumes of issues of the Allahabad newspaper Pioneer, and 208 issues of the Week's News of Allahabad in which stories like "Plain Tales from the Hill" first saw the light.

Cover 1885 to 1891.

"I wish we could buy them," Col. Cecil Bailey, secretary of the Kipling society, said. "I suppose the prices fetched will run into three figures, and we are poor—one can't do much on a $2.50 annual subscription."

Literary experts and members of the Kipling society will turn up at the sale in full force. To the latter attendance will be an act of devotion, for the 1,832 daily issues of the Pioneer, covering the period from 1885 to 1890, and the Week's News issues, covering 1888-'91, show Kipling as the literary apprentice.

In all, collectors will buy nearly 200 columns of Kipling stories of which, due to the author's modesty, the greater part are unsigned.

Many Not Reprinted.

It was while working on the Pioneer that Kipling wrote "Soldiers Three," "Wee Willie Winkie," "The Phantom Rickshaw," and the "City of Dreadful Night."

Many of the poems published in these two papers have never been reprinted. They did not even get into the famed "Wheeler's Indian Railway Library," as did the stories.

Column after column of his Pioneer stories Kipling wrote when hardly out of his teens—he was born in 1865. His career as a newspaper man ended in 1890 when his writings had started selling freely.

BOY DROWNED IN PIT.

Ottawa, Ill., July 2.—[Special.]—While wading in a sand pit pool here today, Wayne Schmitz, 11, slipped and fell into a 20 foot hole and was drowend.

BRITISH RAILWAY UNION ATTACKS ROYAL WEALTH

[Chicago Tribune Press Service.]

LONDON, July 2.—The richness and splendor of the recent royal garden party at Buckingham palace were contrasted with the poverty of Great Britain's 2,000,000 unemployed in today's session of the annual conference of the National Union of Railway Men at Hastings.

E. Reid, a locomotive engineer and a delegate, vigorously criticized the government for using money to protect the nation against aerial attack while a million persons are starving.

"There can be no doubt," Reid said, "that there is ample abundance for everybody. The recent royal garden party, with scenes from the Riviera as a background, dancing on the lovely green lawns amid colored lights, and strawberries and cream and champagne is one side of the picture. Let us turn to the other side and go to the distressed areas. In spite of the appalling conditions in many areas the government had the audacity to say the country is returning to prosperity."

BOEING BUILDS GIANT MYSTERY PLANE FOR ARMY

Seattle, Wash., July 2.—[Special.]—A giant mystery bomber believed to be capable of a speed approaching 250 miles an hour, which would make it the fastest superairplane in the world, was being assembled at Boeing field today.

The plane was built under greatest secrecy by the Boeing Airplane company for the army air corps. Seattle citizens got their first glimpse of it today as a huge wing and the fuselage were transported from the factory to the field. Four motors will power the giant plane, which is reported to have a wingspread of 105 feet. Officials of the company would make no comment on the ship and one said the army had given strict orders that no details be made public.

Seattle will get its first view of the completed bomber within two weeks, when it will be flown over the city on a test flight. It will be the largest plane ever to take off from the Seattle field.

The craft is expected to be flown to Wright field, Dayton, O., shortly before Aug. 22, where tests are to be made.

104 LOSE LIVES AS JAPANESE VESSEL CRASHES, SINKS

OSAKA, Japan, July 3.—[Wednesday.]—(AP)—The small Japanese cruise steamer, Midori Maru, crowded with holiday passengers, collided with the freighter, Senzan Maru, early today in Japan's inland sea and sank with estimated loss of 104 lives, all believed to be Japanese.

High seas and a dense fog hampered rescue operations. Rescue vessels and the Senzan Maru picked up 157 passengers and crew. Eleven bodies were recovered.

The 1,725 ton Midori Maru was en route to Beppu, a famous hot springs resort on Kyushu Island, when the jarring collision took place at 1 a. m., southwest of Kobe, off Shodo Island. Almost immediately the passenger vessel sank. The freighter was not badly damaged. The Midori Maru carried 168 pasengers and a crew of 85.

MARTINI & ROSSI VERMOUTH

• There is no substitute if your palate is sensitive.

Imported by W. A. Taylor & Co., N. Y.

MILTON M. FRIEDMAN
Middle Western Representative

[ADVERTISEMENT]

A MYSTERIOUS LOSS TO STOMACH VICTIM

Mrs. Ida M. Printz, 1101 Broadway, Denver, Colo., was greatly distressed by the mysterious disappearance of a box of Udga Tablets, which she relied upon to banish stomach suffering. But a kind neighbor also used Udga Tablets and loaned her a supply, so now she is protected against stomach suffering. No wonder Mrs. Printz and over 54,000 others have written enthusiastic praise of Udga. Where ordinary tablets, powders or soda serve only to neutralize acidity, Udga's more thorough medication not only checks excess acid but soothes inflammation and stops pain. Life is too short to suffer acid stomach, indigestion, heartburn, gas pains, belching and other forms of excess acidity. Udga is available at your drug store. One trial will convince or your money is refunded.

Advertise in the Tribune

NORWICH Sun Tan Oil has been called "the beach umbrella in a bottle!" It contains a scientific sun shading ingredient that screens out the worst of the sun's burn rays, and lets you tan beautifully and evenly.

Norwich Sun Tan Oil acts as a beauty oil for the entire body... conditioning the skin... keeping it smooth; supple and "young" despite constant exposure. Washes off readily in plain cold water.

There is nothing else like Norwich Sun Tan Oil. It alone contains the special Norwich SUN SCREEN ingredient. Apply it liberally and often for a beautiful tan and a healthy skin.

Be sure to buy the genuine NORWICH Sun Tan Oil. Look for the seal of Good Housekeeping Bureau and the name NORWICH on the bottle. Use it this week-end. 35c, 60c and $1.00.

NORWICH Sun Tan Oil

Made by sunburn specialists Norwich makers of UNGUENTINE

There's *more* than one way to have a perfect 4th

—but *only* one way to have perfect drinks *every time!*

Gin drinks *can't* be uniformly satisfying when the gin itself varies in flavor. But for 300 years distillers hadn't been able to do anything about it... until, after years of research, Hiram Walker solved the problem with the unique "C. C." (Controlled Condensation) Process. By distilling the various herbal ingredients into the grain spirits at different proofs, the flavor, aroma and smoothness are scientifically controlled! This exclusive process assures you that every bottle will give you smooth, *unvarying* drinks. Try Hiram Walker's London Dry Gin and see the difference it makes—in tall, cool, Summer drinks!

Staying home for a good long, week-end of relaxation? Lucky you! —especially with a Tom Collins at your elbow. Make it with Hiram Walker's London Dry Gin. The "Controlled Condensation" Process gives new meaning to cocktails and tall Summer gin drinks—holidays, or any other days!

Just remember to make those 19th hole refreshments with Hiram Walker's London Dry. It's the gin whose smoothness and flavor are always par—thanks to the exclusive "C. C." Process!

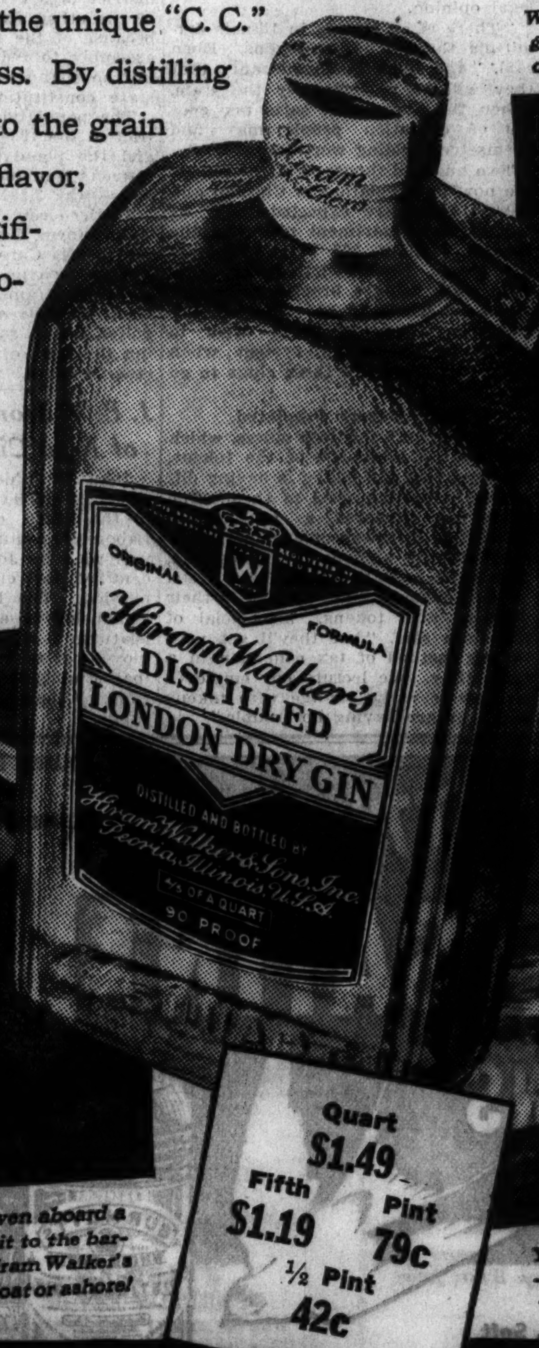

Sailing "away from it all" for the week-end? Even aboard a cruiser you can have drinks that would do credit to the bartender of the Normandie! The only secret is Hiram Walker's London Dry Gin. Its flavor is always uniform—afloat or ashore!

Quart $1.49
Fifth $1.19
Pint 79c
½ Pint 42c

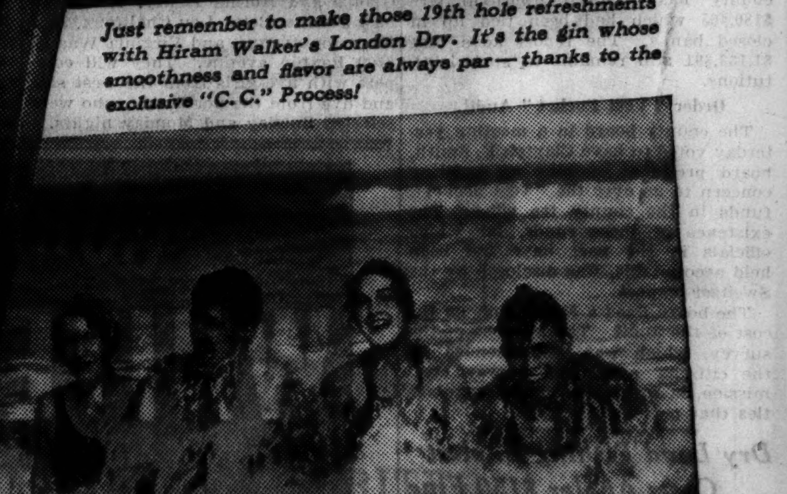

You can have a marvelous time at the beach. Marvelous drinks, too—if you take along Hiram Walker's London Dry! Made by the "C. C." Process, this gin mixes as smoothly and perfectly as your companionable crowd!

Hiram Walker's LONDON DRY Gin

DISTILLED FROM GRAIN ··· BY THE EXCLUSIVE "CONTROLLED CONDENSATION" PROCESS

SOVIET STUDIES PERIL OF BORDER ROW WITH JAPS

Red Paper Makes Charge of "Provocation."

MOSCOW, July 2.—(AP)—The situation in the far east was studied closely by the soviet government tonight while Tokio remained silent on a Russian note protesting border incidents. The protest was presented yesterday.

Dairen reports that Moscow had ordered Russian nationals to leave Manchukuo and Shangtung before Aug. 25 were officially denied by the foreign office, which labeled them an "invention."

The official news agency Tass carried a Tokio dispatch quoting newspaper suggestions there that the frontier zone be demilitarized.

A Russian spokesman said incidents of the last few months extended along the whole Manchukuo frontier and that the situation bears the earmarks of a plot to provoke more serious complications.

"Plotters" Influential Men.

In habitants of the neighborhood of Khabarovsk, one of the most important cities on the soviet side of the border, were said to be filled with particular anxiety.

Soviet newspapers said the "plotters" are an influential Japanese clique and that responsibility for their actions rests squarely on the shoulders of the Japanese government.

The soviet's controled press charged Japan's "deliberate provocations along the Siberian border and Germany's asserted preparations to attack European Russian placed the soviet in grave peril of war."

The communist party organ Pravda, commenting on Russia's vigorous protest to Tokio, declared, "There is a definite plan by Japanese militarists to create complications on the frontier."

Seek Air Bases.

Pravda also said Russia's Baltic fleet was being increased to offset the concentration of German naval units in those waters, asserting Germany was preparing to use the Baltic as its base of operations against European Russia.

German warships are exploring the Gulf of Finland and Finnish fjords seeking naval bases, the newspaper added, and Germans are negotiating for permits to establish air bases in Finland.

"The Germans dream of conquering soviet territory up to the Ural mountains," the party organ charged. Consequently the soviet must increase its defenses, and "the Baltic fleet is growing in size from year to year." The fleet now is conducting war maneuvers with Kronstadt as its base.

Called "Threatening."

TOKIO, July 2.—(AP)—The strong tone of soviet Russia's latest protest to Japan, alleging Japanese troop violations of soviet territory, evoked sensational headlines in the Tokio press today. Nichi Nichi called the protest "threatening."

The foreign office spokesman said Japan's response would be withheld pending a reply from Gen. Jiro Minami, from whom a report on the alleged incidents has been requested.

One spokesman stressed that the controversy demonstrated the desirability of an early determination by a joint commission of the soviet-Manchukuan borders, the vagueness of which has been considered responsible for a majority of such incidents. Hirota recently urged Russia to hasten agreement on such a commission and Tokio is awaiting Moscow's proposals on the subject.

Captain Sentenced to Die.

PEIPING, July 2.—(AP)—More than 10 Chinese soldiers, captured when local forces smashed into the seat of their recent mutiny near Tungchow yesterday, awaited trial today for their attack on Peiping last week.

Already condemned to death was Capt. Tuan Chun-chin, commander of the rebel armored train which raked Peiping's gates with shellfire before the loyal troops drove it back.

J. M. PATTERSON URGES BRITAIN TO STAY OUT OF EUROPE'S QUARRELS

[Chicago Tribune Press Service.]

LONDON, July 2.—"Stay out of the quarrels of Europe." That was the advice given Great Britain by Joseph Medill Patterson, editor and publisher of the New York Daily News, on his arrival at Southampton tonight from New York.

"The United States and Great Britain have a common interest in staying out of European wars," Mr. Patterson declared. "I feel America will never go into another European war. I think it would be a terrible thing if the British did. If we stand together, neither needs to enter war again."

While favoring a policy of collaboration between the two countries Mr. Patterson pointedly emphasized that there is no support at all in America for an alliance with Great Britain or for any suggestion that America join the League of Nations.

Under the headline, "Envoy of Good Will," tomorrow's Daily Express editorially welcomes Mr. Patterson as an "eloquent advocate of isolation for the United States from the European powder barrel."

"His influence with a vast section of his countrymen is powerful," the paper states. "A paramount interest for the British public in this strong figure is the friendly attitude he shows toward this country. He looks on our strength with favor, on our shortcomings with benevolence."

CANADA SEEKS WAY TO DISBAND RELIEF STRIKERS

REGINA, Sask., July 2.—(AP)—Saskatchewan's government today had hopes that striking relief camp workers gathered here, whose bitterly fought clash with police last night left one dead, 100 injured, and property damage set at $25,000, might soon disband.

Premier J. G. Gardiner of Saskatchewan communicated with Prime Minister R. B. Bennett at Ottawa concerning plans to disband the men. He advised Bennett that they were willing to be disbanded by the provincial government. Bennet's reply is awaited.

While strikers' representatives and the Saskatchewan government continued negotiations, with intimations that the government would provide food for those still at the exhibition grounds here, 41 men were under arrest on various charges in connection with last night's disorders. Royal Canadian Mounted police armed with rifles patroled the exhibition grounds where between 1,400 and 1,600 were quartered.

Government Blamed.

OTTAWA, July 2.—(AP)—An investigation of last night's relief camp riots at Regina, in which one policeman was killed and more than 100 injured, will be held, Prime Minister R. B. Bennett told the house of commons today. His statement came shortly after Angus Macinnis, Vancouver labor member, placed the blame for the riots squarely upon Premier Bennett's Conservative government.

Co-eds Will Act as Guides at Summer Markets Here

(Picture on back page.)

Twelve Northwestern university women students, chosen for attractiveness, are to guide visitors through the summer markets which Mayor Kelly is to open on Monday in the Merchandise Mart. In smart nautical jackets, they will steer crowds about the world's largest business building to see the offerings of furniture, floor coverings, lamps, and curtain draperies.

QUEZON TICKET SEEN WINNER IN PHILIPPINE VOTE

Aguinaldo Doped to Lose in Presidential Race.

[Chicago Tribune Press Service.]

MANILA, P. I., July 2.—Despite the 44 point "please-all" platform of Gen. Emilio Aguinaldo, one time leader of a Philippine revolt against the United States, Manuel L. Quezon, president of the senate, and Senator Sergio Osmena today seem to have the inside track for the first election under the commonwealth next Sept. 17.

Quezon is slated to become president, Osmena vice president, under an agreement effected by the political parties of which these two men are the leaders.

Aguinaldo has no party. He has proclaimed that he will form no party, certain that "God, who is the fountain of all justice, will give us strength."

Issue Clear-Cut.

The presidential issue seems clear-cut. Quezon and Osmena stand solidly behind the independence law passed by the United States congress. They propose to liquidate Philippine-American relations in a gradual manner over the prescribed 10 year period.

Aguinaldo, on the other hand, fumes with impatience over such a slow process, demands independence in from three to five years, accuses Quezon and Osmena of unnecessarily delaying freedom, and calls upon the electorate to restore his "Malolos republic" which he set up in the process of fleeing from the American forces early in the century.

"I have no political party behind me," Aguinaldo explains. "My party is composed of the poor and humble, the thousands of unemployed, the taxpayers who religiously pay their taxes but have seen the looting of the public treasury, those who do not seek government positions, those who beg for a little education for their children and beg vainly, those who want the early independence of the country."

Claim Aguinaldo Blundered.

Observers are of the opinion that Aguinaldo not only is a Don Quixote in this unequal race but that he has blundered strategically by formulating the issue of "restoration."

"When Gen. Aguinaldo," an editorial writer in a Manila daily comments, "talks of restoring his 'Malolos republic' he reveals a colossal ignorance of current Philippine problems because he ignores the great constructive task jointly undertaken by America and the Philippines—educational, economic, social, and political—during the last 35 years. The truth is that the Filipinos are being given their freedom by the United States, not on the basis of their having been under the 'Malolos republic,' but exclusively on the score of their American training subsequent to Aguinaldo's time."

Meanwhile the women of the country are in a constant jitter. They participated in the plebiscite on the constitution in which they have helped to make possible a record turnout of over 2,000,000 voters, of whom only 45,000 voted against. For this performance they have been praised and congratulated. But when the commonwealth begins the woman suffrage law will lapse, and unless special provision is made the women will not be permitted to vote. They are now agitating for this special dispensation.

VETERANS LASH WARMAKERS; ASK TREATY RESPECT

Ex-Battle Foes Unite in Peace Stand.

PARIS, July 2.—(AP)—Those who seek to foment a new war were denounced as "enemies of their own countries" today by world war veterans and former battle enemies, meeting officially for the first time since the conflict to seek a way to prevent war.

The veterans came from Germany and the various allied nations and unanimously passed a resolution which carefully avoided offending their erstwhile foes.

"The respect for treaties being the basis of international relations," said the resolution, "this confidence can be durable only when international accords and the resulting obligations are mutually and sincerely respected."

Germans Win Point.

The German delegation gained the inclusion of a statement that all "will seek mutually to understand and examine without bias the aspirations of each of their countries."

The veterans voted to "work together to prevent the propagation of false or prejudiced news which, by creating misunderstanding, might hinder their conciliatory actions."

Hans Oberlindober, head of the German delegation, said he hoped the conference would lead to "a more sincere" rapprochement among all nations and invited it to meet next year in Berlin.

The American Delegation.

The American delegation included S. P. Bailey, Winona, Minn.; Julian W. Thomas, Salt Lake City; Bernhard Ragner, McKeesport, Pa., and Harold L. Smith, Coatesville, Pa.

The delegates, meeting under the auspices of the International Veterans' organization [FIDAC], declared themselves "passionately attached to the maintenance of peace."

The passage of the peace resolution ended a two day session.

France to Cut Vet Pensions.

The French government meanwhile planned today to readjust the pensions of all French world war veterans except those actually wounded at the front, as part of its campaign to cut the 11 billion franc [$726,000,000] national deficit. The issuance of the decree will be postponed until July 16, two days after Bastille day, the national holiday, when huge Leftist demonstrations are scheduled.

Debuchi, Jap Ex-Envoy to U. S., Plans Manila Visit

TOKIO, July 2.—(AP)—The foreign office spokesman announced today that Katsuji Debuchi, former ambassador to the United States, "carrying the Japanese government's goodwill wherever he goes," will visit Manila from July 25 to July 29. Debuchi is en route to Australia on an official goodwill mission.

BRITAIN ASSAILED AS FOE OF PEACE BY LLOYD GEORGE

Warns of War; Plans New Political Campaign.

BY JOHN STEELE.

[Chicago Tribune Press Service.]

LONDON, July 2. — David Lloyd George, veteran Liberal statesman and wartime prime minister, announced his return to active politics this afternoon at the national convention of the "peace and reconstruction movement" in the central hall of Westminster.

Lloyd George urged the formation of a council of action to obtain the return to the next parliament of representatives pledged to give effect to the convention's policy. He advocated the establishment of local councils in every constituency to act with the national council in support of peace and reconstruction.

Announces His Return.

"I have no desire to leave the fragrance and fertility of my orchards for the arid atmosphere of political controversy," Lloyd George said, "but I have been pressed for some time to come back into active life. I have done so with great reluctance, but as far as I am concerned I mean to go on with it."

Lloyd George declared that the two dominant issues in every country of the world now are the establishment of peace beyond doubt and the solution of grave economic difficulties. Upon their solution, the veteran statesman said, depends the continued ordered progress of civilization.

"There is one thing in common between the continued menace to peace and the economic confusion throughout the world—they are gradually becoming worse," he asserted.

Charges Britain Is Peace Foe.

The British government, he charged, has missed many chances to advance peace. Referring to the Anglo-German naval agreement, Lloyd George said he was told Germany had offered to abolish submarines, but that Great Britain was not prepared to accept.

"Is it true?" he asked. "I hope something will be said to show that this report is not accurate. It seems to me incredible folly. Germany is rearming with the consent of the rest. It seems to me that the situation, from the point of view of peace, in many respects is worse than before 1914. I was in the business before 1914. Then every one, as now, was talking about peace, and every one, just as now, was preparing feverishly for war. The nations were maneuvering to war positions. Watch—for it is going on now."

Complains of Treatment.

Turning to economic problems, Lloyd George strongly urged the government to take vigorous action to cure unemployment. He referred bitterly to the treatment accorded his "new deal" proposals by the government and, although avoiding a definite statement, he left little doubt that they had been turned down. A government announcement to this effect is expected shortly.

Telling of plans for the coming general elections the wartime leader said:

"We propose to put questions to every candidate in every party. Those questions must be clear and must be questions the answers to which no man of honor can escape. If these men risk antagonisms of powerful interests by giving favorable answers we must support them without reference to any party consideration."

BEG YOUR PARDON

In Saturday's TRIBUNE it was incorrectly stated that the Clinton company, 167 North May street, was one of several indicted for violation of the internal revenue laws. The company indicted was the Clinton company of Clinton, Ia., dealers in corn sugar. The Chicago company of that name deals in paints and lacquers. The erroneous information was given out by E. C. Yellowley and Daniel D. Glasser of the internal revenue department.

MANY INJURED AS FRENCH RADICALS RIOT IN 2 TOWNS

PARIS, July 2.—(AP)—French extremists clashed in two towns tonight, leaving many injured and a dozen persons in jail.

The chief of a guard detachment at Aix-en-Provence was sent to a hospital by a flying paving block when 2,000 communists, seeking to attack a meeting of the local Croix de Feu, Nationalist veterans' organization, fought the police. Shop windows were smashed and several shots were fired. Many persons were treated for cuts and bruises.

Communists raided a demonstration of 1,000 semi-Fascist members of the Solidarité Française in a cinema at Houilles, near Paris. Police intervened and arrested five rioters. They seized a Solidarité truck filled with clubs and blackjacks, after a fight in which many were badly beaten.

SNIPER SHOOTS 2 ORANGEMEN IN BELFAST PARADE

BELFAST, Northern Ireland, July 2.—(AP)—Two men were shot and wounded by a lone sniper today during a religious procession of Orangemen [Protestants] in the dockyards area.

The unidentified man, who escaped, shot James George, 40, in the thigh, and Jacob Kane, 35, in the ankle with a pistol while they were marching to the Orange hall.

The docks area, which has been the scene of periodic Protestant and Catholic disturbances, was again placed under heavy police guard. Officers, armed with rifles, patroled the streets afoot and in armored cars.

HERRIOT FIGHTS DALADIER'S 'RED' VIEWS IN PARTY

LYONS, France, July 2.—(AP)—A bitter feud between former Premiers Edouard Herriot and Edouard Daladier, rivals for the leadership of the powerful Radical Socialist party, reached fever heat today with Herriot's declaration that he would resign the post unless the party renounced Daladier's "Red influence."

The minister of state said he would force the issue at tomorrow's party meeting in Paris, asserting members would have to decide whether they would unite in following him or share their allegiance by following Daladier's "flirtations."

Communists and Socialists have been attempting to swing the party, which has 100 seats in the chamber of deputies, further to the left.

Mexican Police Slay 3 Who Murdered Robbery Victims

MEXICO CITY, July 2.—(AP)—Three men accused of slaying a priest and several women in order to rob them were shot and killed by police in Lagos Moreno, Jalisco, said dispatches to the newspaper Grafico today.

CZECH-AUSTRIAN PACT TO PERSECUTE NAZIS CHARGED BY BERLIN

[Chicago Tribune Press Service.]

BERLIN, July 2.—Police sentinels stood guard over the Austrian legation today after German authorities broadcast a statement asserting: "An alliance exists between Austria and Czechoslovakia for the persecution of Germans."

Newspapers were instructed by the propaganda ministry to report that at the end of June Czechoslovakian and Austrian authorities came to an understanding about the treatment of Austrians who tried to flee from Austria and Czechs who tried to flee to Austria to escape military service.

The Germans assert that the Austrians have agreed to return to Czechoslovakia the Czech citizens who flee to Austria to escape military service. These "Czech citizens are really Germans belonging to the German minority," Berlin authorities claim.

Now on!

I. MILLER

Semi-annual

SALE

WHITE SHOES and dark . . . all materials, all types and patterns, all heel heights included . . . practically our complete stocks of best selling Summer shoes, as well as dark patterns are now, at last, offered at drastic reductions in our semi-annual sale.

I. Miller Beautiful and Ingenue shoes; whites and darks, formerly 8.75 to 12.75 — 6.85

De Luxe and I. Miller Beautiful shoes; whites and darks, formerly priced to 15.75 — 8.85

137 South State Street

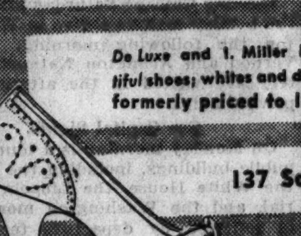

I. MILLER Beautiful Shoes

Schenley Distributors, Inc., New York, N. Y.

CHOOSE YOURS FROM THESE AMERICAN FAVORITES

Here, standing shoulder to shoulder, are your Schenley favorites—quality liquors to suit every taste and every purse. There's a comforting assurance when you make your choice from the Schenley Shelf at your dealer's. No matter how little or how much you pay, you get trustworthy goodness always. Schenley has never offered an inferior liquor and never will! Use the list opposite when you shop:—

SCHENLEY'S GOLDEN WEDDING BLENDED WHISKEY
America's finest blended whiskey. "It's ALL Whiskey."

SCHENLEY'S SILVER WEDDING LONDON DRY DISTILLED GIN
Ten delicious ingredients give it the world's tastiest bouquet.

SCHENLEY'S CREAM OF KENTUCKY STRAIGHT WHISKEY
Kentucky's favorite where they call this popular whiskey "double rich."

SCHENLEY'S RED LABEL—WHITE LABEL AMERICAN CREAM BRAND BLENDED WHISKIES
So creamy smooth, so mellow, so mild, you'll agree "It's the Cream."

OLD SCHENLEY BOTTLED IN BOND STRAIGHT WHISKEY
Bottled in bond under U. S. Government supervision. The aristocrat of the House of Schenley—every drop at least 4 years old. In Bourbon or Rye. America's finest straight whiskey!

OLD QUAKER BRAND STRAIGHT WHISKEY
The biggest selling straight whiskey in America today. As you prefer, in Bourbon or Rye.

OLD QUAKER DISTILLED DRY GIN
A favorite everywhere. You'll be proud to serve it.

KINTORE LIQUEUR SCOTCH WHISKEY
Schenley went direct to Scotland to get you a truly native Scotch whiskey.

LET THE SCHENLEY MARK OF MERIT BE YOUR GUIDING STAR

CORRECTION

We recently advertised Brucewood dresses at $12.75. We should have made it clear that the dresses we were offering were of the same fabrics but not the same make of dresses as those which sold for $17.50, $19.75, and $22.75. We invite any dissatisfied customer to return this merchandise for credit or refund

Maurice L Rothschild
State at Jackson

TRAVEL SETTING SIX YEAR RECORD; THOUSANDS ON GO

Hundreds Touring U. S., Tropics, and Europe.

BY FREDERIC BABCOCK.

More people are going to more places this year than at any other time since the prosperity bubble burst nearly six years ago. The figures last week reached the highest totals scored since the days when a dollar was a dollar.

Figures released by Thomas Cook & Son show that travel around the world is four times as great as it was a year ago. To South America it is twice as great. European travel is averaging nearly 50 per cent higher. The cruises to nearby countries are attracting greater throngs than ever before. In this country the western playgrounds are getting under way what promises to be a record-breaking season.

In other years the summer hegira of Americans to Europe has begun tapering off in July. This year it is continuing unabated. Not only are many of the liners loaded to capacity, but some of them are booked almost solidly till the end of the month. Chicago steamship and travel agents said yesterday they had never seen anything like it.

Among those taking part in this week's exodus are Miss Edna True and four young north shore girls—Patty Perron, Mary Stewart, Gertrude Smith, and Bonnie Leffingwell.

Dr. Jennie B. Clark of Chicago and Miss Mabel Serles of Cleveland will leave today on the Italian liner Conte Grande to spend a month visiting the art centers of Italy. Mario di Tullio, on the same liner, will spend July and August at Viareggio, Montecatini, and other watering places.

Off to Viking Land.

The Viking lands of the north are the objectives of thirty-three Chicagoland adventure seekers who will embark on the Swedish American line's motor liner Gripsholm today for Gothenburg.

O. C. G. Lundquist, Swedish consul in Chicago, will go first to the home land and then tour the continent in his own car. Mr. and Mrs. W. R. Stockwell will visit the British Isles after a trip through Scandinavia. Mrs. A. M. Clement of 209 East Lake Shore drive, with Mr. and Mrs. Franklin Clement, plans to take in Stockholm, Dalecaria, Oslo, and Copenhagen.

Mrs. Theodore Roberg, who usually spends her summers in Italy, this time will take a North Cape cruise aboard the Stella Polaris. Mrs. Rasmine J. Knudsen, Mrs. Elsie M. Knudsen and her daughter Donna, and Mrs. E. D. Yarian and her daughters Dorothy and Bodil will visit their ancestral home in Denmark. Other passengers from Chicago are Mrs. Ellen Ekstrom and daughter Mildred, the Misses Cora and Alice Prendergast, and Mrs. G. O. Vennesland and daughters Kirsten and Birgit.

Summer Home in Sweden.

Mr. and Mrs. Charles J. Moody, Carl R. Moody, Miss Alma Moody, and Mrs. Helen Moody Lagerstrom, all of Elgin, have their own summer home in Sweden and will occupy it for most of the season. Mrs. Ida Dallwig and daughters Florence and Helen of Wauwatosa, Wis., will confine their trip to the Scandinavian countries and return on the Kungsholm late this month. Mrs. Frederic M. Ayres and son Frederic Jr. and Albert Leslie Colvin, all of Indianapolis, likewise will tour the northlands.

Forty-one Chicagoans, most of them students, made up a party setting sail last Saturday on the Cunard-White Star's Majestic for an educational jaunt through seven European countries. London, Heidelberg, Lucerne, Venice, Florence, Rome, and Paris are some of the stops on their itinerary.

Visit Britain and France.

Mr. and Mrs. J. H. Young will board the United States lines' Washington today for a sojourn in the British Isles and France. Also on the Washington will be Mr. and Mrs. George Pick, with Carlsbad as their destination; Miss Anne Miller, Fred Iltis, John Biggins, and M. A. Holland, all of Chicago, and Mr. and Mrs. Newton Roberts, Lillian Holme, Mrs. Howard MacLean, and Dr. and Mrs. Albert S. Malls, all of Ottumwa, Ia.

Two months with her son in London is the prospect for Mrs. Edward Hussey, who will leave on the Champlain with her daughter Elizabeth. Mr. and Mrs. Ira C. Rothsgerber and the former's sister Miriam of Denver, Colo., who have been visiting their grandmother, Mrs. Silas Ichenhauser, at the Shoreland hotel, will take the Champlain for a three months' tour to round out their college studies.

Mary B. Gilson of the department of economics of the University of Chicago will sail on the Normandie July 22 for a year's stay abroad. She will visit her sister and brother-in-law, Mr. and Mrs. Hilary Bignell, in London, and with them will spend August in Finland.

Motor Tour Abroad.

Miles O'Brien and his daughters Frances and Marion of South Bend, Ind., left Saturday on the Ile de France for a motor tour of Ireland, England, and the continent. Miss Beatrice Ann Frear of Evanston also was on the Ile de France when it departed with every cabin in all three classes filled.

Mr. and Mrs. Robert Neil started on their honeymoon aboard the Athenia. Mrs. Neil is the former Marianne Nicholson. Fellow passengers on the Athenia are the Misses Ida Gunderson, Dorothy Rendlen, Virginia Byers, and Ruth Oser.

Mme. Gilderoy Scott took the Britannic for London, where she will sing over a British broadcasting station. On the same vessel were Mr. and Mrs. Peter S. Barton of Kenilworth, and Mr. and Mrs. O. T. McMahon and the Misses L. M. Webster and Mary Donahue, all of Milwaukee.

Mrs. Henry L. Stern and Miss O. Tyson of Chicago and Mrs. Grace Morey of Waukesha, Wis., were among the passengers on the Rotterdam of the Holland American line when it set out on a forty-two day jaunt to Iceland, Spitzbergen, Norway, Denmark, Russia, Finland, Sweden, Scotland, and Holland.

Mediterranean Cruises.

On the Conte di Savoia, bound for Gibraltar, Nice, Naples, and Genoa were Mr. and Mrs. Daniel B. Gann, Mrs. H. W. Kern, Mrs. E. R. Irwin, Miss Bertha Giffey, and Miss Mary Margaret Murphy.

A summer cruise of the Mediterranean on the Roma was the travel choice of Mr. and Mrs. John A. Breen and their three children, Ruth, Robert, and John; Miss Esther Fay Shover, and Miss A. M. Osman.

Mr. and Mrs. W. B. Carrell of Dallas, Tex., stopped over in Chicago to visit Mrs. Carrell's mother, Mrs. C. E. Terrell, before continuing to New York to sail today on the Conte Grande. They will do Italy, France, and Switzerland. Also on the Conte Grande will be the Misses Frances Cassidy, Eulalia Mullen, and W. McPartlin, who will devote their vacation to Venice, the Dolomites, the Italian lakes, Florence, and Rome.

The East's Idea of a Fishing Outfit

With open season declared on nearly all the game fish in the east, Miss Helen Gould tries her luck near Stamford, Delaware county, N. Y. She is known as Stamford's prettiest angler.

Railroad Tour of Eastern Sights

The railroads running eastward out of Chicago have few such scenic magnificences as Old Faithful geyser and the Grand Canyon of the Colorado to offer their passengers, but they make up for it with such manmade attractions as Broadway, Mount Vernon, the White House, the national capitol, and Atlantic City. This summer several of the roads are putting on circle tours, with the idea of permitting vacationists to take in the principal points of interest in from one to two weeks. The tour outlined below is typical.

Leaving Chicago Saturday afternoon, the holiday makers arrive in Washington the following morning. Mount Vernon and Arlington National cemetery are visited in the afternoon by private autos.

See Capital Sights.

On Monday morning is a tour of the public buildings, including the capitol, the White House, the Lincoln memorial, and the Washington monument, is followed by departure for Philadelphia at noon. After a short sightseeing trip to Independence hall the tourists move on Atlantic City, where they take in the Boardwalk and the ocean bathing.

New York is reached Tuesday evening, and two days are then spent in the city claiming to have taller buildings, more money, and more fun than any other place in the world. Everything from Grant's tomb to the Battery is visited. Friday morning a steamer is taken for a trip up the Hudson river, perhaps the most picturesque in America. At Albany the party transfers to a train and starts westward for Niagara falls.

The falls are viewed Saturday from both the Canadian and American sides, and at night they are seen illuminated by the 1,440,000,000 candle power colored lights. Arrival in Chicago is set for Sunday morning.

First Tour This Week.

The first of these tours will leave Saturday of this week. Two others are scheduled for Aug. 3 and Aug. 24, with the itinerary reversed, Niagara falls coming first and Washington last. The cost of each of the three is $65. This includes railroad and steamer transportation, individual seats in air conditioned coaches, all hotel accommodations, sightseeing trips at the falls, New York, Philadelphia, and Washington, and all meals except during the stay in New York. Each tour is escorted.

For the names of the railroads operating these trips, or any further information concerning them, call The Tribune Travel bureau at Superior 0100, Local 707 or 734, or write the bureau at 1 South Dearborn street or Tribune Tower.

YOUNG DREAMS COMING TRUE AT TRIBUNE'S CAMP

Healthful Days, Nights Rebuild Thin Bodies.

BY VIRGINIA GARDNER.

(Picture on back page.)

Children who have dreamed all their lives of camping in the woods as the most impossible and romantic adventure now are exchanging their crowded, noisy city homes for the thrilling life at Camp Algonquin, in the Fox river valley. The camp is almost wholly supported by THE TRIBUNE through contributions from readers.

One-half of the camp's usual population of 280 mother and children two weeks' campers departed for home Monday, sounder of limb, their faces fresh and happy. A new load of 140 novice campers arrived yesterday at Camp Algonquin on the North Western railway, which gives the transportation free.

Undernourished Youngsters Arrive.

Meanwhile 80 underweight boys and girls, special guests who will spend two months fattening and hardening up at the camp, had arrived. These children receive a special diet and are placed on a régime separate from that followed by the other 2,000 vacationers who come and go throughout the summer.

Let THE TRIBUNE reader who is considering sending $9 to the Camp Algonquin fund, which sum cares for one mother or child for a two weeks' stay at the camp, take a vicarious trip with a reporter who looks in on camp activities for a day.

Everyone is up early, the sun is shining, the long grass and the great green trees on the rolling acreage are inviting, and little boys jump into sketchy trousers and shirts, loudly making plans for getting to the boats early.

Hearty Breakfast First.

First, however, the gnawing stomach demands attention—even with those children who were pale, listless and "never hungry" when they came to camp. All gather in the many windowed dining hall, a long building whose myriad square panes of glass look right out into the forest.

After a hearty breakfast, at which the children and mothers as always have all they can drink of fresh milk, the group splits up. From then on a group of the Wells cottage girls, the teen age group who clannishly live in their own cottage with their two special counselors, pleasant faced college girls, may be seen rehersing dramatics and folk dances. Another group with a counselor takes a swim in the outdoor spring-fed pool.

Busy Morning in Nursery.

Take a look at the busy morning hours in the nursery, one of the camp's proudest buildings, with its child size builtin bathtubs, its rows of cribs on a wide sleeping porch, its sand boxes and other paraphernalia in the play-yard. The mothers, who have had the luxury of sleeping apart from their beloved but inescapable burdens in another cottage for the night, now greet their infants and bathe them, then only too happily return them to the care of the graduate nurse and nursemaids.

The kindergarten age children, in charge of counselors, go for a hike and learn the names of trees and flowers. In the afternoon, during a rain storm, a group of the children gather around a fire in the recreational hall, watching the flames while Wallace Clark, program director, tells them stories.

Two contributions, one for $20 from C. W. S., and an anonymous gift of $10, brought the Camp Algonquin total for the season to $1,903.60. Persons who wish to contribute either to this fund or THE TRIBUNE'S free ice fund may do so by addressing the cashier of THE TRIBUNE, Tribune Tower.

TRAVEL QUERIES ANSWERED

What's your travel problem? Address queries regarding where to go, how to get there, costs, and accommodations to the Travelers' Guide, Chicago Tribune, inclosing stamped self-addressed envelope.

Where is the Park of the Red Rocks? C. J.

Near Morrison, Colo., in the Denver mountain park system.

What is the world's southernmost city? M. W.

Punta Arenas, now called Magallanes. It is situated on the Strait of Magellan in the south of Chile. The temperature averages 50 degrees in summer and 38 degrees in winter. Although it rains or snows almost daily, some 25,000 persons live there.

What is the lowest rate for a 30 day round trip railroad excursion from Chicago to New York? V. E.

$49.05.

AVIATION LEGION POST INDORSES ISLAND AIRPORT

A resolution indorsing the downtown island airport project for Chicago was unanimously adopted yesterday by the Aviation post of the American Legion, members of which are former world war flyers. The Legionnaires, meeting at luncheon in the Hotel Sherman, also passed a resolution asking Gov. Horner immediately to sign the two bills passed by the general assembly to allow the city to build and acquire title to the island field.

"Requirements of commercial air lines within the next three years will make the island field an absolute necessity," the resolution stated. "Chicago's airport must be within ten minutes of the loop and suitable for installation of blind landing equipment.

"The present field at 63d street and Cicero avenue already is crowded to the danger point by sport, military, and commercial flying. The island field is in line with the present city beautification plan and it will defintly fix Chicago as the hub of the nation's air trafic."

TRAVELERS' CALENDAR

JULY 29—St. Olav's day in Norway. "Olsok" festivals throurhout the country in honor of 11th century king.

AUG. 1 TO 18—Sailing regatta at Attersee, Austria.

AUG. 1 AND 2—Pilgrimage to Franciscan monastery, Multyfarnam, County Westmeath, Ireland.

AUG. 1—Swiss Confederation day celebrations.

AUG. 3—St. Wilfred's procession and pleasure fair at Ripon, England.

AUG. 3 TO 24—Folk dance and song course at Stratford-on-Avon.

AUG. 4—Homeland fête and costume show at Benneckenstein, Germany.

AUG. 4—Memorial festival of De Elcano at Guetaria, Spain.

AUG. 5 TO 10—Royal regatta at Cowes, Isle of Wight.

Britain Lends Support to North Atlantic Air Route

LONDON, July 3.—[Wednesday]—(AP)—The Daily Mail said today experts are working on behalf of imperial airways, with the support of the British government, to complete a detailed plan for north transatlantic service.

BUS STRIKE BY 3,300 IN LONDON ENDS AFTER 1 DAY

[Chicago Tribune Press Service.]

LONDON, July 3.—(Wednesday.)—The sudden bus strike of 3,300 men yesterday kept 630 vehicles off thirty routes in London and left hundreds of city workers to find other transportation, was settled early this morning.

Terms were agreed upon following a six and a half hour conference between officials of the Transport and General Workers' union and representatives from bus garages.

It was stated by the union that the London transport board had accepted the union view that there is need for reconsideration of the operation of the disciplinary machinery, the issue in the strike. Disciplinary action had been taken against a conductor for alleged failure to report an accident.

Betty and Bessie Can't Stay Away from George

George Trison, 6242 South Melvina avenue, informed the Chicago Lawn police that his two cows, Betty and Bessie, who wandered away on Monday, were waiting at the gate when he got up yesterday morning.

"YOU'VE SPOILED ME FOR ANY OTHER MODE OF TRAVEL"

"I've just returned to Chicago from a trip to New York. Your big, luxurious buses were so comfortable, the drivers so polite, and the porter so helpful—you have spoiled for me any other mode of travel. Your fares are very low."

You, too, can enjoy the same fine service and Low Fares to All Parts of U.S. and Canada.

New York	$16.00	St. Louis	$3.50
Detroit	3.50	Washington	13.00
Pittsburgh	9.50	Boston	19.00

Phone Central 4242
232 WEST MADISON West of Wells St.
Also tickets on sale and buses leave from
NORTH SIDE—4752 Broadway—Long B. 8683
SOUTH SIDE—825 East 63rd St.—H. Pk. 7744
also 7902 Stony Island Av.—South Shore 4047
Also ticket orders at Western Union offices at no additional cost.
GREAT EASTERN bus system NATION WIDE

"OLDEST WHISKEY AT THE PRICE!"
Compare!
Here's a smashing value that is making new sales records the country over! And it's only natural that it should! Aged in the wood at least 14 months, a product of America's greatest distilling organization, Windsor is offered to a public that is ready now to appreciate a truly fine 100 proof Bourbon at a sensationally low price. Try it!
100 PROOF

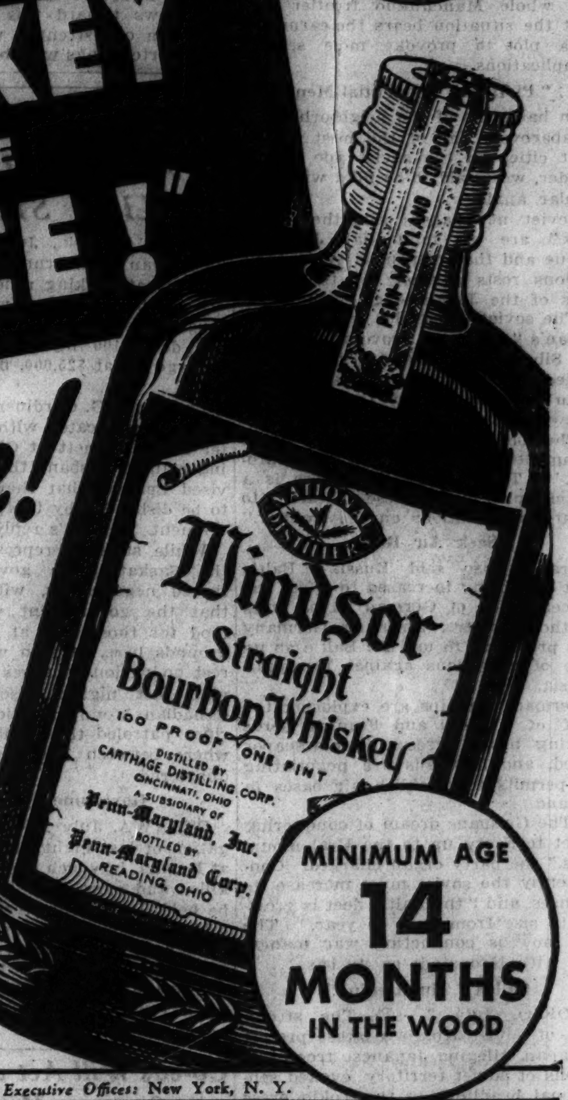

MINIMUM AGE 14 MONTHS IN THE WOOD
Penn-Maryland Corp., A Division of National Distillers, Executive Offices: New York, N. Y.

RESORTS AND TRAVEL
Ocean Travel.

"I SAW ZULU KRAALS"
"I was looking for new worlds to explore... And now I've found them! I cruised to the land of witch doctors along the coasts of Africa. I saw gay life on the Mediterranean ... lively South American ports. My ship was ideal ... the Empress of Australia." From New York Jan. 25. 23 ports. 95 days. $1350 up (room with bath from $2350), including shore excursion programme. See YOUR OWN AGENT or K. C. COOK, 71 E. Jackson Blvd., Chicago, Ill.
Empress of Australia
AFRICA
SOUTH AMERICA
CRUISE
Canadian Pacific

CHICAGO NEW YORK
THE SHORTEST ROUTE to NEW YORK
For years SafeWay has operated the fastest schedules to New York. SafeWay is still two years ahead ... lively comfort ... shortest route ... no charge for reservations ... Free pillows. Excellent service by friendly drivers.
Safe Way
35 W. VAN BUREN WAbash 4050

RESORTS AND TRAVEL
Ocean Travel.

The British tradition distinguishes CUNARD WHITE STAR Atlantic Crossings

BORN TO THE SEA
Stewardess Gray. 11 years in the service. A brother and son also aboard Cunard White Star ships. Her father a seafaring man for more than thirty years.

FIRST CLASS
The advantages of direct route, gigantic ships and weekly sailings are offered by Cunard White Star First Class. Famous liners, including two of the world's largest ships ... the Majestic and Berengaria ... go first to Cherbourg, nearest port of the continent, thence to Southampton. Rooms with private bath for as little as $219 per person.

CABIN CLASS
You get much for little in Cabin Class. That gracious hospitality, which travellers associate with Cunard White Star, characterizes each Cabin Ship ... and there are eighteen ... led by the Georgic and Britannic, Britain's largest motor liners. Sailings average two a week. Rates: Cabin Class $143 up; Tourist Class $108.50 up; Third Class $84.50.

NEXT SAILINGS FROM NEW YORK

To France and England		To Ireland, France and England	
Aquitania	July 11	Georgic	July 13
Majestic	July 19	Britannic	July 29
Berengaria	July 26	To Ireland and England	
Aquitania	Aug. 2	Samaria	July 12
Majestic	Aug. 8	Laconia	July 19

Weekly sailings from Montreal via "St. Lawrence Route"
See Your Local Agent or 346 North Michigan Ave., Chicago.
CUNARD WHITE STAR
Inquire Regarding Cunard White Star Deferred Payment Plan.

ALASKA
HAWAII MEXICO BERMUDA
Cruises and Tours. All Lines. Call or write for literature. No booking fee.
RAYMOND-WHITCOMB
320 N. Michigan Ave. Phone State 8615

BERMUDA VIA FURNESS—$50 up round trip with private bath. Frequent sailings direct to dock at Hamilton on MONARCH OF BERMUDA & QUEEN OF BERMUDA. Furness-Bermuda Line. 180 N. Michigan Ave.

TRAVEL ON THE WORLD'S LARGEST SHIP
NORMANDIE
FRENCH LINE 306 N. MICHIGAN BLVD.

NEW YORK TO MARSEILLES AND NAPLES
First Class Only. No Second or Third. $150 up.
AMERICAN EXPORT LINES
333 N. Michigan Randolph 5736 Chicago

CRUISES — Viking Lands-Russia, July 26, Bermuda-Halifax, Aug. 10, Bermuda, Aug. 29; Oct. 9; Oct. 16
SWEDISH AMERICAN LINE
181 North Michigan Ave., Chicago.

ROUND AMERICA TO CALIFORNIA
One way by President liner, the other by train—from $210, hometown to hometown.
DOLLAR STEAMSHIP LINES
110 South Dearborn Street, State 9667

Europe—Hamburg-American Line
North German Lloyd
130 West Randolph St., Chicago.

INDIANA.
BLACKHAWK BEACH INN
Flint Lake. Hotel rates reduced. 50 mi. Chgo. Elec. R. R. Mod. cottages $12.50 to $25 wk. Sandy, sloping beach. Golf, Horses, Dancing. Gentiles. Box 2A, Valparaiso, Ind.

WISCONSIN.
Solid Comfort Resort
On Geneva Lake, Williams Bay, Wis. Hot and cold water; honest home cooking. Reasonable rates. Booklet. MRS. ANDELL.

LAKE LAWN
Mod. Hotel and Hskpg. Cottages. 80 miles from Chicago. 18 Holes Golf. Sailing. All Sports. W. M. FOUT, DELAVAN, WIS.

RESORTS AND TRAVEL
CANADA.

CANADIAN INLAND CRUISES
Through Romantic Waters to the SAGUENAY
Dancing Good times Greatest Inland Fleet
ALL-EXPENSE TRIPS FROM CHICAGO
Including NIAGARA FALLS ... TORONTO ... LAKE ONTARIO ... THOUSAND ISLANDS ... ST. LAWRENCE RAPIDS ... MONTREAL ... QUEBEC ... STE. ANNE DE BEAUPRE ... MURRAY BAY ... TADOUSSAC ... THE SAGUENAY.
Personally escorted. Includes Pullman lower berths, outside rooms on steamers, sightseeing, room with bath at finest hotels in Montreal and Quebec—and all meals. 8 DAYS $140
SPECIAL GARAGE SERVICE in Toronto for those taking Saguenay Cruise
INDEPENDENT TRIPS FROM TORONTO
Including meals and berth. Opportunity to stop off at all shore points. Go to Toronto by rail (low summer fares) or by motor highway $63.25 Round Trip
GREAT LAKES CRUISES 7 Days, $70.70 from CHICAGO
For literature and tickets, apply Railroad Ticket Offices, authorized Tourist Agents, or N. R. McAllan, Gen'l Agent, Canada Steamship Lines, 8 So. Michigan Blvd., Room 301, Chicago, Ill. Tel. RANdolph 6337. Ask for brochure "Normandy of the New World" or "Tideless Seas."
CANADA STEAMSHIP LINES

HOLIDAY .. In the Historic Province of QUEBEC

Ocean Travel.

3 Wonderful Tours
"Off the Beaten Track"
San Francisco to TAHITI (Society Islands) and return, 23 days for the round voyage, permitting 3 days at Tahiti.
Special Excursion Rates
First, $230. Intermediate, $200. Cabin, $165
San Francisco to NEW ZEALAND and AUSTRALIA via SOUTH SEA ISLANDS. Circular tour of the Pacific, 8 ports of call.
First, $574. Intermediate, $523. Cabin, $393
Special Vacation Fares
July-August Sailings
First Class, $450. Cabin, $312
San Francisco to SOUTH SEAS, NEW ZEALAND, AUSTRALIA, JAVA, CHINA, JAPAN.
17 Ports of Call
Send for Booklets
UNION STEAM SHIP CO. of NEW ZEALAND, Ltd.
230 California Street, San Francisco or any travel agent's office

WISCONSIN.
WISCONSIN'S LEADING SUMMER HOTEL
HOTEL GENEVA
100 modern rooms with bath. 18 hole golf course, saddle horses, boating, sloping sand beach. Nightly entertainment. Congenial surroundings. 70 MILES FROM CHICAGO — U. S. HIGHWAY 12. Come for your whole vacation, a week-end or an evening. Selected clientele. Chicago Office: 180 N. Michigan Ave. FRAnklin 1281
LAKE GENEVA, WIS.

"THE DELLS"
For information write City Manager
DEPT. T, WISCONSIN DELLS, WIS.

WISCONSIN.
The Beautiful NIPPERSINK HOTEL AND COUNTRY CLUB
GENOA CITY, WISCONSIN
Rates greatly reduced. Vacations planned to meet your pleasure and convenience. Week-End (2 days) $15.00, Sunday to Friday $20.00, Weekly $27.50, including transportation, golf, bathing, etc.
Above rates based on two to a room.
Daily $4.00
Descriptive Folder
CHICAGO OFFICE (Never Closes)
333 N. Michigan Ave. FRAnklin 7100

ALPINE RESORT
IN BEAUTIFUL CHERRYLAND ON GREEN BAY SHORES ...
Scenic concrete lake-shore drive. Woods and cliffs, 30 secluded furnished cottages or mingle with congenial guests in modern 100-room hotel. All sports, sandy beach, our own golf course, 8-piece orchestra. See islands from our cruiser, 2 State Parks nearby. Moderate rates.
EGG HARBOR Wisconsin—in lovely DOOR COUNTY—the scenic Switzerland of America
7-Day All-Expense Tours $36
Includes round trip transportation from Chicago, meals, room, day's golf, cruise on Green Bay, etc. Call or write for folder.
Chicago Office, 180 N. Michigan Av. Room 306 - Phone FRAnklin 1281

ACKERMAN HOTEL Twin Lakes, Wisconsin
Large, beautiful grounds; all outdoor sports; free picnic grove; good boats; home cooking; reasonable rates; cottages. Write for booklet. J. GUSTAFSON — Phone Genoa City 6732.

Williams Grindstone Lake Resort
Most modern resort in N. W. Wis. Cap. 130. Htd. cottages, elec. lts., running water. Excellent cuisine, motor boats, best muskie, bass fishing region. Spring rates on app. Mrs. F. Williams, Hayward, Wis.

RESORTS AND TRAVEL
TOURS.

SEVEN DAY CRUISE $66.00
including MEALS AND BERTH on the S. S. NORTH AMERICAN S. S. SOUTH AMERICAN
Cruise four Lakes and Georgian Bay on these modern, oil-burning lake liners. Deck sports, dancing, cocktail lounge, etc. All outside staterooms. Passenger service exclusively. Shorter cruises at proportionately lower cost. Send for booklet.
See your travel agent, or
GEORGIAN BAY LINE
128 West Monroe Street Chicago, Ill. RAN. 2960

Joyful LAKE TRIPS
to MILWAUKEE
170 Mile Shoreline Cruise Land in Sight All the Way
S. S. GRAND RAPIDS
Chicago's Newest, Largest Excursion Ship
Dancing Free
Daily 10 A. M. Home 10 P. M. (C. D. S. Time) $1.50 Round Trip
SKYLINE CRUISE—Nightly—50c 10:45 to 1 A. M.
FREE PARKING Inside Dock Warehouse—
NAVY PIER — DELaware 4949
to ST. JOSEPH
Connections for Benton Harbor—South Haven. Across to Michigan for new thrills, new scenes—largest Marine Ballroom on Lake.
S. S. ROOSEVELT
New Million Dollar Pleasure Ship
Daily 10 A. M. Home 8:30 P. M. (C. D. S. Time) $1.25 Round Trip
Dancing Free
STARLIGHT SIGHTSEEING CRUISE Nightly 9 P. M. to 11:30 ... 75c
MICHIGAN AVE. BRIDGE
FRAnklin 5850 Park Free at Docks

WISCONSIN.
GONRING'S RESORT
ON BEAUTIFUL BIG CEDAR LAKE
Large, airy modern rooms. Famous for home cooking. Golf. Excellent fishing. Beautiful sandy beach. Write for Booklet A. Phone West Bend 22F2.
J. J. GONRING—Route 5, West Bend, Wis.

CABOT LODGE
AND 40 COTTAGES AT CABOT'S POINT
Wisconsin's Beauty Spot. Fishing, Boating, Tennis, Swimming, Dancing, etc. Write for folder and rates.
H. A. CABOT, STURGEON BAY, WIS.

TIP-TOP SPOT OF DOOR COUNTY
GARRETT BAY RESORT and COTTAGES
Ellison Bay, Wis.
Chicago Office: 180 N. Michigan, FRA. 1281

RESORTS AND TRAVEL
MINNESOTA.

DULUTH THE CITY OF 76 PARKS
Mother Nature made Duluth beautiful. In the city 2450 acres of natural playgrounds where wooded dales, waterfalls, numerous brooks, pines, silver birches and miles of sand beach vie with modern conveniences to make your visit perfect.
COOL COMFORT DAY AND NIGHT
FOR COMPLETE INFORMATION WRITE DULUTH CHAMBER OF COMMERCE
PORT OF DULUTH MINNESOTA
On Beautiful Lake Superior

TOURS.
CHICAGO to MUSKEGON
Daily Steamer Schedule
S.S. MISSOURI LEAVE CHICAGO (Except Sunday)
Monday 9 A.M. arr. Muskegon 5:0 P.M.
TUES., WED., THURS., FRI., SAT.
Leave Chicago 9:45 P.M. ar. Muskegon 6:3 Next Morning
Boats Leave Chicago Daylight Saving Time
Daytime Fare $2.00 Night Time are $3.00
Round Trip $5.00. Berth Extra
Low Rates for Tourist Autos
Ask us about our special all-expense trips
DOCKS: NAVY PIER—South Entrance DEL. 4949
Downtown Office, 132 W. Monroe St., STATE 2880
WISCONSIN & MICHIGAN STEAMSHIP CO.

July 4th Special—D & C Lake Lines
$18.75 Chicago to Mackinac Island, continuous round trip or two day stopover allowed. Meals and berth on steamer included. Lv. July 4th, 2:30 P. M., D. S. T., home Saturday morning, 8:30 A. M., D. S. T., or Monday morning same time. Music, dancing on steamer. D&C Ticket Office, 1009 Carbide & Carbon Bldg., 230 N. Michigan. Randolph 4470. Dock, Door 206, Navy Pier.

ASK FOR FOLDERS
California—Canadian Rockies—Around America—Yellowstone—Alaska—Pacific Northwest — Montreal & Quebec—Eastern Circle—Europe
POWERS TOURS 31 W. Washington DEA. 3058 or 3153

JAMES BORING'S ESCORTED Land Cruises from Chicago July 11th and Aug 4th, visiting all America and our National Parks, side trip to Alaska. All-inclusive, $140. JAMES BORING CO., Inc., 333 N. Michigan Avenue, CHICAGO.

HOUSEPARTY TOURS WEST
8 Days to 5 Weeks Including Everything $116 and up
The Travel Guild, 180 N. Michigan, Chicago

MICHIGAN.
Saltzman Mineral Springs and Hotel
We treat all chronic ailments—Rheumatism, Arthritis and Nervous Diseases. 30 years' experience. Homelike surroundings. Low rates. Send for booklet. DR. W. E. SALTZMAN, Bass Harbor, Michigan.

BELVEDERE BEACH Directly on lake. Same management 38 yrs. Cement Tennis Court, Shuffle Board, Golf. booklet. Gentiles. MRS. R. T. HISTED, South Haven, Mich.

MAORIS DEMAND RETURN OF LANDS IN NEW ZEALAND

Fear New Movement May Resort to Force.

[Chicago Tribune Press Service.]

AUCKLAND, New Zealand, July 2.—New Zealand, priding herself on solving the problem of getting the white man and brown to live together in harmony, now faces a native movement to regain their lost lands. The natives, many highly educated, and smarting under a sense of wrong, are going into politics to get redress.

Sir Apirana Ngata, ex-minister for native affairs, began the battle when he declined the government must recognize the "Maori king" movement, allied with agriculture, which 70 years ago New Zealanders fought a long and bloody war to extinguish.

In those days the spectacular agriculture of the Maoris kept the country going. As export trade was developing, the native tribes turned to raising wheat and root crops. One tribe alone exported 170,000 bushels of wheat to Australia in a single year once the gold rushes started there and the food which Australia could not grow was sought in New Zealand.

Pioneers Benefit.

One hundred and fifty schooners operated from Auckland, then the principal port, all being native-owned and native-manned. On the basis of the Maori industry the pioneer traders thrived.

Then came a sudden break in the wheat market, due to the fact that the Australian fields were yielding larger returns. At the same time the first national parliament met and the Maoris found that they were not represented in it, though the treaty of Waitangi guaranteed them equal rights with the whites. The natives organized the Maori king movement and the friction which developed exploded in the land wars which ended with whole tribes being deprived of their domains.

In the last ten years a special commission has absolved many Maoris from blame in the incidents which led to the wars and has condemned the white policy as provocative of strife. These new findings prompted revival of the king movement which now seeks to place the natives back on the land and is confronted with the difficulties of getting an almost landless people to adapt themselves to modern agriculture.

Success Defeated.

The new policy was succeeding when irregularities of the administration, by white standards, caused a special investigation last year, resulting in condemnation of Ngata, and his resignation as minister. Official checks and red tape which have surrounded the running of native affairs since Ngata's dismissal has discouraged the Maoris and laid the basis for their new political movement. The administration must recognize the Maori king movement and treat with the head of the Maori people. The fresh stand of the Maoris as a people is perturbing political leaders.

Another commission has declared the Maoris should never have lost their lands and has awarded tribes large annual sums in compensation. There is fear that the natives, the finest race in the Pacific and physically strong, may flock to the standard of revolt. The old Maori Land league used force to prevent natives from selling land to whites, and ultimately took up arms.

Evanston Youth Drowns When Canoe Overturns

(Picture on back page.)

Thomas McCarty, 17 years old, 407 Davis street, Evanston, was drowned in the lake off University place in the suburb yesterday. The youth was the son of Michael F. McCarty, a department manager for the International Harvester company. He and Wirt Stafford, 1725 Hinman avenue, had gone to the lake to take a canoe ride. Waves overturned the craft and young McCarty disappeared beneath the surface as he tried to right it. Fire and police department first aid crews tried for a half hour to revive the youth.

DICK TRACY—Snap!

Day By Day Story of the Experimental Farms

By Bob Becker

Two Friends Gone.

July 2, 1935.

THE sudden death of Rameses and Rambunctious, the two Corriedale rams that died from the effects of a vegetable poison, has been quite a blow to the boys who have looked after these two animals. Both of the rams were so friendly and made such interesting pets around the sheepfold that their deaths were more than the loss of two fine breeding animals useful in building up the quality of sheep on the farm. They were four footed friends with a lot of personality. Rameses especially was a "critter" that furnished many a smile for all of us who visit the sheepfold.

This big Corriedale was quite a pet when he arrived from Wyoming. Before he had been around the farm very long he became more friendly and was always ready to put down his head and spar with a visitor.

The rams died at the same time after they nibbled the leaves and the bark of sprouting young black cherry trees. Cherries and other members of their plant family produce hydrocyanic acid, a deadly poison, which occurs usually in quantities too small to kill. This acid gives peach pits and almonds their odor and taste, and is found in plums and apricots. Occasionally, however, stock find it in concentrations great enough to cause illness and death, especially in wilted cherry leaves on the twig.

Rameses and Rambunctious were inseparable pals. They traveled around together in the fields. Rameses was the dominant "character" and was the boss, of course. But wherever Rameses went you would usually see Rambunctious. When one of the rams started to eat the leaves of the black cherry and to nibble bark it is not surprising that the other ram did likewise.

The boys who helped dip the sheep a few days ago felt the effects of this job for several days. The dip, a liquid strong enough to kill parasites on the sheep, irritated the hands and arms of the men and its effect was aggravated by the hot sun.

Apparently most of the sheep felt a slight reaction to the dip because they didn't care about getting too much sun on their skins after the treatment. The sheep stayed in the sheepfold through the day, but when the sun went down they went back into the fields to feed. Fortunately the ill effects have worn off, so that all the animals now are back on their normal schedule.

The cherry trees on the farm are full of color now because the fruit is turning a bright red. It looks like an excellent crop of red cherries this season because just about all of the trees are bearing well.

At both the Wheaton and Yorkville farms the Canada thistles represent an ever present job. When conditions are unfavorable for field work the thistles get the kind of attention that they deserve—application of a noisy mower. This is a grand year for the thistles and other weeds because of the heavy rainfall, and it occasions more than the regular amount of weed exterminating work.

MISS BARRYMORE IS CHARGED WITH $1,521 BACK TAX

New York, July 2.—[Special.]—Ethel Barrymore, who once said, "That's all there is; there isn't any more," may say that to the New York state department of taxation and finance.

A tax warant against Miss Barrymore today cited her as a resident of Taylor's Point, Mamaroneck, or care of the Shubert Theater corporation, Manhattan. It charged that she owed the state of New York $1,521.31—plus interest—for 1928 and 1929.

The warant instructs the Westchester tax agent, Charles Hahn, to collect the back taxes or seize and sell all her real and personal property.

A reporter telephoned to her today and told her all about it.

"Tut, tut; there's not a word of truth in it," she replied, finally saying: "Isn't that nice of you! Isn't that sweet of you? You'll have to talk to my lawyers."

She said she had several lawyers.

BOY WINS BACK ALOOF FATHER, ALSO FREEDOM

William Morley, 17 years old, 7000 Peoria street, reported yesterday in the Criminal court that his father, Benjamin, had "become his pal."

Young Morley was arraigned before Chief Justice Denis E. Sullivan of the Criminal court a month ago on a charge of joy riding in the automobile of William E. Scott, 6931 South Sangamon street, without the owner's permission. At that time he told Judge Sullivan that his father had not spoken to him for five years.

The father was summoned to the court and reprimanded by Judge Sullivan. When young Morley told Judge Sullivan yesterday that his father had "a complete change of heart" the judge entered a finding of not guilty in the case. Said the judge:

"You're too high principled and nice looking a boy to have any charge left against you."

Settle Girl's $50,000 Suit Against Lucien Williams

The $50,000 assault suit against Lucien E. Williams, 33 years old, former Yale tennis star, brought by Miss Irene Boyce, 22 years old, of 1421 East Marquette road, was dropped yesterday by agreement of counsel from the call of Judge Paul McWilliams of Litchfield, sitting in the Superior court here. Attorneys Benjamin H. Ehrlich, counsel for Miss Boyce, and H. E. Christensen, for Williams, said a settlement was arranged out of court. They refused to disclose its terms. In her suit Miss Boyce charged that she was assaulted by Williams in his apartment at 2000 Lincoln Park West on June 1 and Aug. 12, 1934.

FINED FOR ANNOYING WOMAN.

David Liebhalier, 35 years old, 4542 Kenneth avenue, was fined $25 yesterday for annoying a woman in a loop theater last Monday. He was arrested after a chase through loop streets.

Allen's Foot-Ease

IN THE NEW SHAKER TOP TIN

The antiseptic, soothing powder for the feet in a handy and convenient container for the dressing table and traveling bag. Sold by Druggists everywhere. Soothes tender, swollen feet. For Free Sample and Walking Doll address

ALLEN'S FOOT-EASE, LE ROY, N. Y.

UNIFIED CONTROL PUTS SCHOOL LUNCH ROOMS ON PROFITABLE BASIS

The bureau of high school lunchrooms, operating fifty-two lunchrooms in public schools under the authorization of the board of education, showed a profit of $4,322 in the first year of the bureau's operation, according to the annual report which F. O. Washam, manager, made public yesterday. In the previous school year the high school lunchrooms, operating as separate units, showed a loss of $10,159. Washam said this year's profit would be spent for lunchroom equipment.

Mr. Washam reported that the high school lunchrooms did a total business of $747,000, an increase of 18.76 per cent over the previous year. Thirty-five thousand lunches were served daily by the bureau lunchrooms, while under separate management the lunchrooms served 28,315 lunches each day.

Food cost $430,458 this year and $380,540 last year. This year's profit was made despite the fact that labor costs increased 20.8 per cent under the bureau management, which raised the minimum wage from 21 to 35 cents an hour.

MOVE TO RELIEVE THE FAIR OF PARK RESTORATION JOB

The Chicago park district board yesterday passed an ordinance intended to relieve A Century of Progress from the obligation of restoring the area formerly occupied by the exposition. Under the ordinance the exposition management is to pay the park district $275,000 to cover restoration expense. The ordinance will be presented to the executive committee of A Century of Progress for approval today, according to Maj. Lenox Lohr, manager of the exposition.

Under an original agreement with the former south park board the exposition officials agreed to restore the area to its original condition before July, 1936. George T. Donoghue, general superintendent of the park district, and Ralph Burke, chief engineer, recently completed negotiations with Maj. Lohr on the restoration ordinance.

Mr. Donoghue stated yesterday that the grounds would be landscaped as rapidly as cleared land is turned over to the park district by Maj. Lohr.

VICTIM OF STABBING DIES.

Stabbed during an altercation with another colored man, Monroe Cooper, 36 years old, 456 East 39th street, died yesterday in the county hospital.

MISSING WILL STARTS FIGHT BETWEEN LAST TWO WIVES OF CHILD

New York, July 2.—[Special.]—The mystery of the missing will, as intriguing a story as the late Richard Washburn Child, author, war correspondent, and diplomat, ever composed, involved the former ambassador's last two wives in an interstate court battle today.

When Child died last Jan. 31 he left no document to cover the disposition of an estate worth less than $2,500, Surrogate's court was told in a petition filed for Child's third wife, Mrs. Maude Parker Child Parenstedt, of New Haven, Conn.

Consequently, she petitioned to be named administratrix to handle the estate for the two children of their marriage, Constance, 15, and Anne, 17.

The fourth wife, Mrs. Dorothy Gallagher Child, of Newport, R. I., filed a petition in opposition.

As the widow, she said, she was appointed administratrix in the Probate court in Newport, where Child died. All his property is in Rhode Island, she said, so the courts of New York are without jurisdiction. The case was set down for an early trial.

CHURCHES HOLD A GRASS ROOTS UNITY PARLEY

BY THE REV. JOHN EVANS.

Lake Geneva, Wis., July 2.—[Special.]—A Grass Roots convention of working leaders representing practically the whole of American Protestantism opened yesterday at Conference Point, near here, and will continue throughout the week. The meeting, described as unique in the history of Protestantism, attracted more than 200 denominational and interdenominational executives. It seeks to mold an interchurch unity which is based solely upon traditional American democratic ideals.

Nationally and internationally known figures in American religious life who are attending the meeting say it is the first real attempt to coördinate the various activities of a generally chaotic Protestantism and yet to avoid dictatorships, brain trusts, or other autocratic personages or oligarchic mechanisms.

A Significant Announcement.

Dr. William R. King of New York, executive secretary of the National Home Missions council, declared today that the conference would become "a historic meeting." The Home Missions council exemplifies coöperation in its field by more than 30 denominations.

Dr. King backed up his assertion by announcing an agreement, signed voluntarily by seven of the largest denominations, which he said would bring about complete coöperation between those churches in home mission fields. The agreement provides that national mission funds will not be used to support competing churches in smaller communities. Signers of the agreement include the Methodist Episcopal, Baptist, Congregational, Reformed, Presbyterian, Disciples of Christ, and Evangelical churches.

Dr. King declared none of these churches had been asked to sign the agreement, and none would be asked to sign; the denominations themselves must ask to be permitted to sign.

In explaining the new Protestant technique which he said eventually would bring about church union at the base of religious operations instead of mergers at the top, Dr. Harold M. Robinson of Philadelphia, head of the Presbyterian board of education, declared at this afternoon's meeting that the first instruments needed in any coöperative church enterprise were "articles of confederation" similar to those which foreran the development of the American constitution.

This working agreement between two or more boards or church agencies, he said, is all that is required. If a constitution is needed, Dr. Robinson remarked, it will evolve out of actual operations.

Many Agencies Represented.

Represented in the conference are the executive secretaries and heads of the fourteen departments of the Federal Council of Churches, the executive staf of the International Council of Religious Education, the administrative officers of the National Home Missions council, and Council of Women for Home Missions, most of the members of the association of church federation secretaries and the Religious Education Secretaries' association, and the department heads of the national council of federated church women.

The entire American service field of more than forty denominations is covered by these organizations. They have never met jointly before but are planning another and more extensive meeting in November.

WOMAN'S TWO SUITS AGAINST CUDAHY ARE DISMISSED BY COURT

Los Angeles, Cal., July 2.—(AP)—Ethel Mary Blackler, who brought two suits of $100,000 each against Michael Cudahy, member of a Chicago family, failed to appear in court today and the suits were dismissed on motion of her attorney.

Dismissal was made without prejudice by Superior Judge Marshall F. McComb, which means that the way is open to filing new actions.

Cudahy's attorney, A. V. Falcone, objected strenuously to a postponement of the suits, which charged breach of promise and betrayal, and the dismissal resulted. Miss Blackler was reported ill in Chicago, but no affidavit on her behalf was presented.

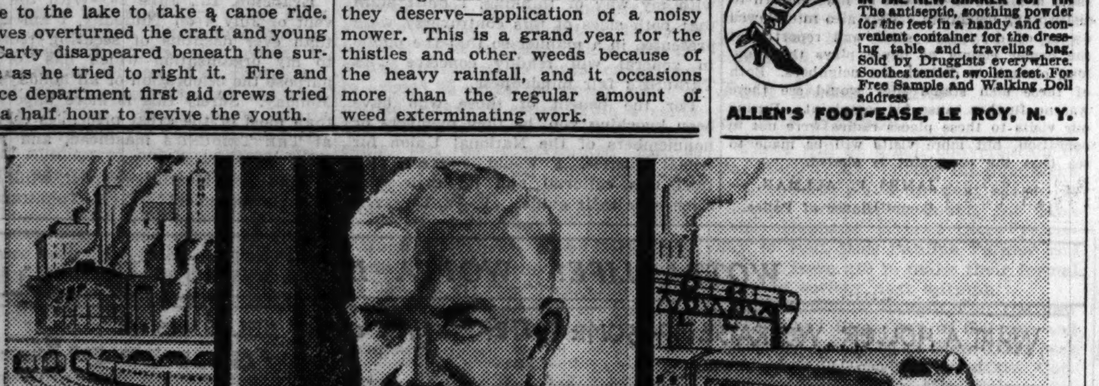

Significant indeed is his choice

Close observers say that his company's line is one of the best organized in the country—thanks to *his* able management. And his wisdom is not confined to running a railroad—he is just as discerning in his selection of whiskey. Is it merely labeled "straight"?—or "Bottled in Bond"? Then it doesn't "make the grade"! He wants the facts—*all* of them. That's why his choice is always U.D.L. "*Pre-judged*" whiskey—he knows, before he buys, on *all nine* vital points that concern his complete enjoyment and satisfaction!

"Pre-judged" on *all nine* points!

The Ekroth Laboratories, Inc., an *independent, recognized expert authority*, regularly and frequently tests and judges U.D.L. Products which they buy at retail stores without guidance from *anyone!* This "*Pre-judging*" is personally supervised by C. V. Ekroth (former chief chemist, Food & Drug Bureau of New York City Health Dept.) who authorizes the Ekroth symbol shown on the tag affixed to every U.D.L. bottle. Look for that tag. It lists all nine vital points on which U.D.L. Products are "*Pre-judged*"—certainly the most conclusive assurance of all-round merit ever given by any distiller!

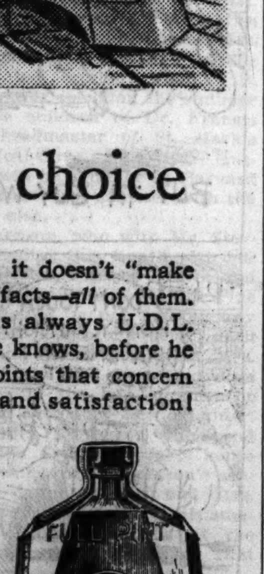

Three Great Brands of Bottled in Bond Whiskey
Bottled under Supervision of Canadian Government

U.D.L. ORIGINAL (Canadian)
U.D.L. PAUL REVERE (Straight Rye—American Type)
U.D.L. OLD STONEWALL (Straight Bourbon—American Type)

United Distillers (of America) Ltd. Executive Offices, Chicago

©U.D.L. 1935

You know before you buy. . . . It's Pre-Judged!

DOUBLE YOUR MONEY BACK *if you don't agree*

THE NEW WONDER BREAD BRINGS YOUR CHILDREN EXTRA BENEFITS NO ORDINARY BREAD CAN OFFER

NOTHING is too good for your children. And this is doubly true of food as vital to their health and happiness as good bread. Give them the extra benefits of Wonder Bread . . . the loaf that a million mothers voted best for their children . . . the bread proved best by actual test!

Independent laboratory tests show that slo-baked Wonder Bread is far easier to digest than fast-baked bread. This means that little bodies get the full nourishment and energy-value of Wonder Bread, quicker, easier and more completely. And Wonder Bread gives children this goodness in extra quantity.

Children need the body-building goodness of milk proteins and milk minerals. Wonder Bread brings children this vital benefit in far greater quantity than ordinary bread, as a million mothers know.

Everything used in the new Wonder Bread sets new high standards for the whole baking industry. The flour we choose is the one best of 24 kinds available . . . best because it comes from the very heart of the wheat berry, richest in the nourishment and energy children need. Even this superfine flour is carefully tested three different times before we use it.

We know that Wonder Bread is best for your children—and you can prove it at our risk! Get a loaf of the new Wonder Bread from your grocer and serve half of it to your family. If you do not agree that it fulfills every promise we make for it, write a short note telling us why. Mail the note with the unused half-loaf in its original wrapper to us at the address below. You will immediately get back twice what you paid!

The Happy Wonder Bakers

CONTINENTAL BAKING CO., INC.
1525 East 53rd St., Chicago, Ill.

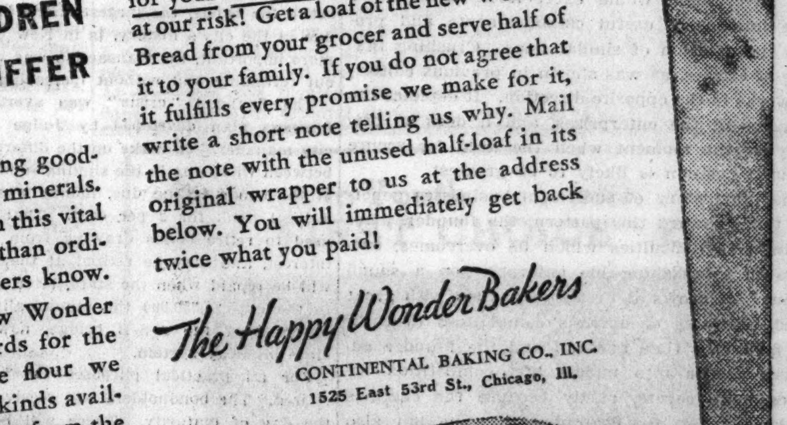

THIS NEW WRAPPER BRINGS YOU THE NEW WONDER BREAD BAKED FOR CHILDREN!

BEST FOR GROWN-UPS TOO... NOTE THESE EXCLUSIVE ADVANTAGES!

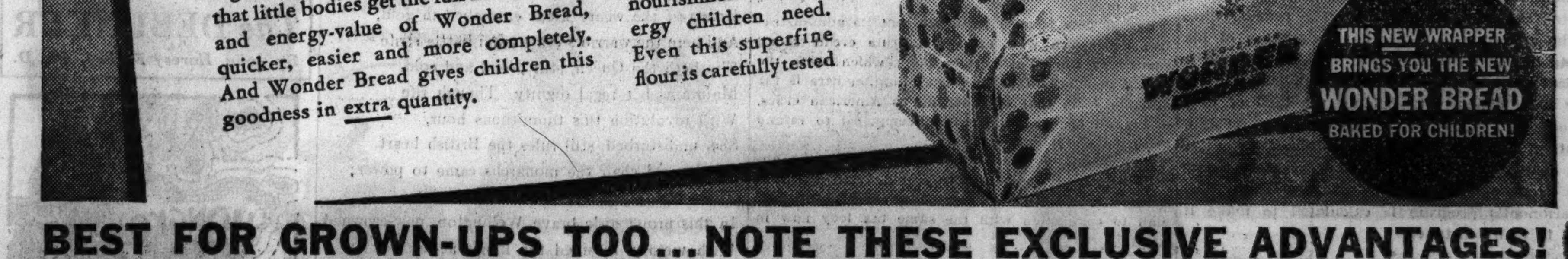

Chicago Daily Tribune
THE WORLD'S GREATEST NEWSPAPER
FOUNDED JUNE 10, 1847

ENTERED AS SECOND CLASS MATTER JUNE 3, 1903, AT THE POSTOFFICE AT CHICAGO, ILL., UNDER ACT OF MARCH 3, 1879.

All unsolicited articles, manuscripts, letters and pictures sent to The Tribune are sent at the owner's risk, and The Tribune company expressly repudiates any liability or responsibility for their safe custody or return.

WEDNESDAY, JULY 3, 1935.

THE TRIBUNE OFFICES.
CHICAGO—TRIBUNE SQUARE.
MILWAUKEE—EMPIRE BUILDING.
NEW YORK—220 EAST 42D STREET.
DETROIT—5-167 GENERAL MOTORS BUILDING.
WASHINGTON—815 ALBEE BUILDING.
BOSTON—718 CHAMBER OF COMMERCE BUILDING.
ATLANTA—1825 RHODES-HAVERTY BUILDING.
LONDON—135 FLEET STREET.
PARIS—21 RUE DE BERRI.
BERLIN—COLUMBUS HOUSE, POTSDAMERPLATZ 1.
RIGA—STETINES IELA 2.
SHANGHAI—38 AVENUE EDWARD VII.
TOKIO—IMPERIAL HOTEL.
MEXICO CITY—HOTEL REGIS.
PANAMA CITY—HOTEL CENTRAL.
SPECIAL REPRESENTATION.
SAN FRANCISCO—820 KOHL BUILDING.

THE TRIBUNE'S PLATFORM FOR ILLINOIS

1. *End the parole business.*
2. *Cut taxes in half.*
3. *Pay the defaulted bonds.*
4. *Overcome crime.*

THE TRIBUNE'S PLATFORM FOR CHICAGO

1. *Install modern street cars.*
2. *Establish a lake front airport.*
3. *Introduce suburban service appropriate to this century.*

"The Newspaper is an institution developed by modern civilization to present the news of the day, to foster commerce and industry, to inform and lead public opinion, and to furnish that check upon government which no constitution has ever been able to provide."—Chicago Tribune.

DEATH AND TAXES.

V. AN ALTERNATIVE TO HIGH DEATH DUTIES.

The story of economic progress can be written as a series of biographical sketches. It is a record of inventors who gave the world things it never had before or discovered better and cheaper ways of filling accustomed needs. It is a record, also, of men of great organizing capacity and driving power who forced new products and services to the attention of the consumer. Some of these inventors and business geniuses died poor; others died possessed of great wealth consisting in the main of the enterprises they created.

The businesses they established are among the most useful things in the world, for they provide the great mass of men with the necessities and comforts of life. Without these organizations only the very rich could have such things as attractive clothing, warm houses in winter, a varied diet, comfortable transportation and organized entertainment.

The same enterprises which have given these and many other benefits to the ordinary man also provide employment to millions of men and women. The more successful the enterprises are, generally speaking, the larger the number of employés they have and the steadier the work.

Moreover, as consumers of raw materials, these industries employ other millions indirectly, on the farm and in mine and forest. The raw materials they buy and the finished products they sell create employment in transportation services. The buildings which house the industries create employment for building mechanics in construction and maintenance; the equipment of the factories creates employment for thousands of machine builders. Obviously, the healthy growth of the industries in question encourages further employment and, conversely, the stagnation of industry retards employment.

Under these circumstances it is clear that a wise government would exert itself to conserve these immensely useful establishments and promote the creation of similar ones. Crushing taxation of estates, as was shown in previous editorials, works in the opposite direction. It depletes the resources of the enterprises, and it does so precisely at the moment when the need for secure financial position is likely to be greatest.

The life history of successful businesses generally tends toward this pattern: the founder, after preliminary difficulties which he overcomes, succeeds in establishing his enterprise on a sound footing. It grows at first slowly, then with great speed. Success encourages competitors to enter the field. As time goes on and the founder advances deeper into middle life, competition becomes more severe, partly because the energies of the founder are beginning to wane but also because his capacity to meet new circumstances is diminishing. At the same time the younger men he has trained are in a position now to sell their experience to others.

The mortality tables of the insurance companies foretell the rest of the story. The founder dies. If the government takes the lion's share of his assets the business, which, at best, is entering a critical period, will be further handicapped. It may have difficulty in holding the kind of men it needs and in paying for the wholesale reëquipment of plant which may be required.

A change of leadership under the most favorable circumstances is likely to be unsettling. The government's program is calculated to make it fatal in many instances.

This is not to say that the heirs should receive all the wealth, free of tax. If the government ought not to be allowed to ruin a useful enterprise by bleeding it white, neither should the heirs be placed in a position to do the same thing. A substantial portion of the wealth accumulated by a business should belong to the business and remain in it. There it will do a maximum of good in providing steady employment, a steady market for raw materials and a useful product for the service of society.

How that objective can be attained is a most difficult question in law and government. Its solution requires appreciation by the owners of great wealth of their moral duty to assure the successful continuance of their businesses, in so far as they can. It requires, also, an appreciation by the government of the desirability of their doing so, and it calls for economic statesmanship on the part of the lawyers who draft the wills of men of great wealth.

THE REPUBLICAN CANDIDATE.

The ideal of the old political adage was that the office should seek the man and not the man the office. There was, in contemplation, a fortunate people conscripting great and disinterested talent to serve them. The politics of ordinary times expects the active candidate to wear out his shirt. These times, for the Republican party, are not of that character. The party now must seek its candidate.

It is consistent with the needs of the country that men should be willing to lead the battle. It is not consistent that they should endeavor to obtain control of the nominating convention in their own interest before the delegates can meet or even before they have been chosen. There is a difference between doing a patriotic act and committing patriotism. A man commits patriotism in his own interest.

Americans who seek the rank and file of the Republican party now because they know the existence of free American government is at stake cannot be betrayed by manipulation of their nominating convention. That would be shameful and it probably would be ruinous. The nature of the issues raises it above practices prompted by personal ambition and factional rivalry. The character of the campaign for the reëstablishment of American democratic, constitutional, representative government will be determined by the character of the candidate and by the manner of his choice.

JUSTICE SULLIVAN'S ACHIEVEMENT.

The appointment by the Supreme court of Judge Denis E. Sullivan to the Appellate court is a well deserved recognition of high public service. For many years Judge Sullivan has been known and honored for his judicial ability and integrity, and his recent record as administrative head and chief judge of the Criminal court is especially noteworthy.

As he goes on to the higher court there are only 186 indictments pending, 106 of which were returned between June 3 and 25. Seventy per cent of the indictments pending in April were disposed of within 30 days after their return by the grand jury and 19 per cent of the cases in the current months have been tried within five days of indictment. The number of defendants awaiting trial and the number of prisoners awaiting action by the grand jury are the lowest in forty years. Approximately half of the jail is closed and the judges of the Criminal court are waiting upon action of the grand jury for cases to try.

This is a situation for which the community has reason to be grateful, especially to Chief Justice Sullivan. Delay in the punishment of criminal offenders has been a notorious evil of the administration of justice in America and has been one of the chief factors in the prevalence of crime. Prompt and certain justice is the right of every person charged with crime and not less the right and vital concern of the public for whose protection courts are maintained. When punishment is long delayed, as it has been to a scandalous extent in the United States, justice loses a good part of its terrors for the evilly disposed and especially perhaps for organized or habitual crime. The prompt punishment now assured in Cook county restores the force of the law, diminishes the opportunity for the evasion of justice, and greatly strengthens the defense of the public against crime.

The record of the Criminal court of Cook county now compares favorably with that of any jurisdiction of similar size or population in the United States or Europe. This accomplishment has been one of the most important achievements of Chicago's persistent and effectual campaign against crime. Without disparaging other participants in this campaign, Chief Justice Sullivan's contribution has been outstanding and one for which the community has special reason to be grateful.

Editorial of the Day

THAT BOND "CRISIS."

[Kansas City Journal-Post.]

For the last nine years amateur financiers have pointed to 1935 with bated breath as they demanded that the city increase the tax levy in order to retire $4,740,000 of bonds falling due on July 1 of this year. The only alternative, they insisted, was refunding, which would damage the city's credit.

July 1 will come next Monday, and the money to retire the bonds, the largest single block ever to fall due in the city's history, is in New York. And even more important, the transaction was worked out without refunding and without increasing the tax levy.

The financial "crisis" was averted by a sound business plan developed by Judge F. H. McElroy, city manager. To make up the difference of $1,350,000 between what was in the sinking fund and the amount of the bonds falling due, money was borrowed from a local bank for 2 per cent. That money is being used to retire bonds drawing from 4 to 5 per cent interest, and may be retired at the city's option. It will be repaid when the state, later this year, returns to the city $1,350,000 the municipality spent for the purchase of the A-S-B bridge, now a part of the state highway system.

For all practical purposes the bonds have been retired. The bondholders will receive their money on the day of maturity. There will be no defaults in interest or principal, no refunding of obligations, no past due Kansas City bonds on the market. And that feat, despite the dire predictions, was accomplished without adding to the burden of the taxpayers during a period of depression and without destroying Kansas City's credit.

Kansas City is most fortunate that its administrative heads are wise enough and its credit sound enough to work out such a plan, which is to the benefit of every taxpayer. The situation here is far different from that of other major American cities, nearly all of which have been compelled to refund maturing obligations.

And especially reassuring at this time is the announcement of Judge McElroy that, with the 1935 hurdle cleared, it will be possible to carry the 10 year plan to completion with the same tax levy now in effect.

SOMETHING WORTH WHILE.

"Do you know that a mathematician wrote 'Alice in Wonderland'?"

"Certainly," answered Senator Sorghum, "that's why I continue to struggle with big figures. If I can't balance the budget I may at least be able to write a good fairy story."—Toronto Globe.

POOR DAD.

Two modern little girls on their way home from Sunday school were solemnly discussing the lesson.

"Do you believe there is a devil?" asks one.

"No," replied the other promptly. "It's like Santa Claus; it's your father."—Exchange.

A LINE O' TYPE OR TWO

Hew to the Line, let the quips fall where they may.

THE PACIFISTS are right in one way; we really don't need wars to reduce our surplus population, which was what scientists used to say make wars a necessity. Automobiles, eighteenth story windows and hootch can now be safely relied on to cut down our numbers before the earth gets too crowded. THE TRIBUNE headlined Monday, "Autos Kill 360 on City Streets in Six Months." And Chicago is only one city in this great country. Last year 36,000 were killed by autos throughout the United States and a million and a half injured. And a lot who thought the autos or the cigarets or the gin wouldn't get 'em jumped from the eighteenth story. The 8,090 total of killed and injured in Chicago the first six months of the year was many more than the majority of battles in the Civil War boasted. And after armies fight a battle they usually keep quiet for weeks and months licking their wounds and figuring out what to do next. But in these piping times of peace the dead and wounded are numbered every day. Thinking it over makes one come to the conclusion that wars are most unnecessary. Our modern machinery for killing must make old Mars feel like a canceled postage stamp.

NOTHING MUCH has been heard from Huey Long for quite a few days. Huey is probably mad at himself because he didn't have his "Soak the Rich" idea patented. Even so, common justice ought to require that he gets royalties on every millionaire that gets soaked. Say two dollars a head or something like that. Maybe he won't, but after this Huey ought to get his ideas patented or at least copyrighted. Or, anyhow, not scatter them around for anybody to pick up that wants to.

GOLD SECRET.

The moon and I have a secret—
A secret you too might share.
(If you happen to have golden curls,
But NOT if you have black hair.)
The moon and I sail onward
Calmly from day to day,
She, grandly in her heavens,
And I in my homely way.
But the moon and I have a secret . . .
And nights when the winds are still
She comes to pay me a visit
Upon my gray window sill;
And both of us then remember
The secret you too might share,
How once I kissed her gold brightness
Among the gold of your hair.

ROSA ZAGNONI MARINONI.

A FRENCHMAN, weight 310 pounds, won the beer drinking contest in Milwaukee. Bet this makes Herr Hitler mad. He'll regard it as an insult. Deutschland Uber Alles, but how can das Deutschland be uber Alles if a Frenchman wins the beer drinking contest in Milwaukee? Heil Hitler! On to Paris: Spurlos versinken! Gesundheit!

FOUR is not usually recognized as an unlucky number; not at all in the class with 13. But tomorrow is the 4th of July, and, superstitious or not, it is very unlucky to look down a toy cannon to see why it doesn't go off. It also is considered unlucky on the number 4 day in the July calendar to toss a giant firecracker behind a big, husky man eating an ice cream cone at a picnic. The big, husky man may carefully park the ice cream cone on a tree trunk and come back to the person who tossed the giant firecracker and punch him in the snoot. Oh, yes, 4 is sometimes just as unlucky as 13. Walking under a ladder on Friday the Thirteenth is of course very dangerous, but tossing a lighted match into a box of Roman candles, snap dragons and pinwheels on Thursday the Fourth is likewise mighty unlucky. It's tomorrow. Keep your fingers crossed and the left hind leg of a graveyard rabbit in your hip pocket.

A CONGRESSMAN has introduced a bill to invite the President to come before congress and explain why he did not keep the pledges made in the party platform. Say, what's the big idea? Everybody knows a party platform is just something to wave around in front of the voters before election. It's the baloney. Now, should a man who solemnly declares that if elected he will carry out that platform be forced to explain if he doesn't? Ha, ha, ha, that's a good joke, that is! Ha, ha, ha! Say, congressman, what the heck do you think a party platform is, anyhow? Huh?

THE SCIENTISTS have dyed a million lady mosquitoes a bright green and turned them loose in order to find out how far they travel from their breeding place. I know one thing: if I get bit by a bright green lady mosquito the scientists will find out how far that lady mosquito traveled from its old home town. I'm going to sue 'em for assault and battery with a deadly weapon. For if a mosquito isn't a deadly weapon I don't know what is, and I'll teach 'em not to sick them things on me.

IN WESTMINSTER ABBEY.

Here rest the weary kings entombed in gold,
And here the warriors cease from battle strife.
Elizabeth the Queen, still proud and cold,
Maintains her regal dignity. Though rife
With revolution this tumultuous hour,
She, undisturbed, still rules the British heart.
On this old chair the monarchs came to power;
There Henry sat, assumed his royal part.
In this proud aisle brave Wellington, new-crowned
With victory, received the king's acclaim.
And here they brought their poets, much renowned—
Old Chaucer, Browning, Tennyson, whose fame
Can never die, though men forget their kings;
Still from their "Corner" beauty sweetly sings.

THOMAS CURTIS CLARK.

THE U. S. STARTS the new fiscal year, beginning now, only 14½ billion dollars in the red. But, pooh, our national debt is expected to be 32 billions by 1936. And by 1937 what will it be? Oh dearie, don't ask me that; I've got a weak heart.

R. H. L.

How to Keep Well By Dr. Irving S. Cutter

To the limit of space questions pertaining to hygiene and prevention of disease will be answered in this column. Personal replies will be made to inquiries, under proper limitations, when return stamped envelope is inclosed. Dr. Cutter will not make diagnoses or prescribe for individual disease.

[Copyright: 1935: By Chicago Tribune-New York News Syndicate, Inc.]

SUMMER SKIN DISEASES.

Part II.—Poison Ivy and Ringworm.

POISON IVY has long been known as a source of skin irritation, and that redoubtable warrior, Capt. John Smith, friend of Pocahontas, described in his History of Virginia [1624] the effects of the plant which he encountered in the woods along the James river. He wrote: "The poisonous weed, being in shape but little different from our English yvie; but being touched causeth redness, itchinge, and lastly blysters."

The plant is frequently mistaken for the Virginia creeper. The distinction, however, may be made by recalling that the harmless creeper possesses five leaflets, while poison ivy has but three. After contact with the plant, irritation often develops within a few hours.

The poison comes from the sap of the plant, which contains an irritating toxin and an extremely minute quantity adhering to the skin will bring on the symptoms. This may result from immediate contact with the plant itself or through some intermediate article such as gloves, stockings, or shoes. Many cases of ivy poisoning have been reported through contact of the bare hands with shoes or leggings that had been worn in ivy infested areas. Toxin on the hands may be carried to the face and other parts of the body.

The symptoms are swelling, pain, and a general inflammatory reaction of the skin. The pain is sometimes quite severe.

After exposure it is well to scrub the hands thoroughly with strong laundry soap. This will remove a considerable portion of the toxin. A 5 per cent solution of iron [ferric] chloride is useful both as a preventive and in treatment.

When tramping through woods or brush it is well to wear gloves, and heavy boots and woolen stockings will protect the feet and legs. An antigen [neutralizing agent] has been prepared and may be used in particularly susceptible individuals as a preventive measure.

RINGWORM, also known as athlete's foot or golfer's foot, is prone to spread if indoor swimming pools are utilized. The locker room of a country club is a favorite breeding ground of the fungus. The colorless, threadlike parasitic plant that causes the condition finds ready lodgment in the soft skin between the toes and around the nails, especially in the presence of a considerable amount of perspiration.

Prevention is more important than cure, and it is easy to keep the fungus out of dressing rooms if the floors are occasionally washed with hypochlorite of lime. A tub of this solution will prevent infections if the feet are thoroughly washed with the chemical before entering the locker room. The best preventive is personal cleanliness of the feet, followed by the use of a dry dusting powder [equal parts boric acid, zinc oxide, and starch] before donning the shoes and stockings. This minimizes sweating and retards the growth of the fungus even if the infection is present. A recent suggestion of possible value has come from the caretaker of a well known pool, who paints the floor of the dressing room daily with a solution of calcium carbide. Quicklime should have the same effect.

The lesions may be positively identified by finding the parasite through microscopic examination of the softened, peeling skin.

There are a number of favorite remedies, but first in importance is cleanliness, scrubbing each area with soap and water. Tincture of iodine diluted to one-fifth its normal strength with alcohol may be applied two or three times daily. Ammoniated mercury is also used and a solution of sodium hyposulphite [the hypo used by the photographer] is of value.

Tomorrow's article takes up prickly heat and impetigo.

DIET FOR BABY.

Mrs. R. C. C. writes: You said in an article that "some children are forever having colds." It is to try to prove that having colds is not a part of the heritage of any child that I have started an experiment. My proving ground is my own tiny daughter. A number of doctors contend that an alkaline body reaction is the solution. I, therefore, concluded that grains, white sugar, and meats should be minimized or eliminated from the diet, at least for a while. I have been giving my baby nothing but milk, spinach juice, honey, fruit, and sunshine. The result so far has been perfect. She has never been sick and, though exposed to colds as well as to measles, did not "catch" them. She weighed eight pounds at birth and now, at 8 months, weighs 23 pounds. Her parents are below the average in general health. Could not her good health be due to her diet?

REPLY.

The diet you outline is entirely adequate for the baby, provided enough protein is included. It is rich in mineral matter and in vitamins. Apparently the amount of milk is sufficient for growth. Fruits and honey supply considerable sugar. There are numerous factors that help prevent colds. Your diet has maintained nutrition at a high level, hence resistance has been good. The alkaline theory is unsound when taken too literally.

Won't you write again about the progress of your baby?

ACID MOUTH.

M. H. writes: An X-ray picture of my teeth shows them healthy at the roots, but the gums are being eaten away. Dentist called it erosion caused by an acid mouth.

REPLY.

Use an alkaline mouth wash, such as ordinary baking soda or milk of magnesia six to eight times daily. The reaction of the saliva should be alkaline and your physician can tell you how to test your saliva so that you can know positively whether the reaction is acid or alkaline.

PURPLE LIPS.

F. B. writes: What causes purple lips in a man aged 37 who has no bad habits? Climbing stairs brings pain in the region of the heart.

REPLY.

The cause is deficient oxygenation of the blood. This may result from decreased circulation in the lungs or a retarded return flow of blood from the body. Because of your chest pain when climbing stairs you should consult a competent physician. This type of pain is sometimes called effort pain and is occasionally due to insufficient power on the part of the heart muscle itself. It is quite probable that your heart needs toning up.

FRIEND OF THE PEOPLE

Letters to this department must be signed with names and addresses of writers.

RIGHT TO ESTATE.

Chicago, June 21.—[Legal Friend of the People.]—My father died recently, leaving a will dividing his estate equally between myself, his sister, and a lady friend. 1. There are two insurance policies on which no beneficiary is named. He belonged to a union and they pay $200 and $40 from the local. 2. This policy had been signed over to the sister about six months ago, [3] but doesn't his will alter that so that it goes into the estate to be divided? Where there is a will and all agree [4] does it have to lie in probate or just go through in Indiana]? 5. Could I put in a bill for support of any kind? The total estate amounts to about $1,800. 6. Is it worth fighting for? If that $240 isn't put into the estate [already paid to her] then [7] why is that will good at all? 8. Would I, as the daughter, get two-thirds of the balance instead of one-third? M. I.

1. We assume that the wording is such that the policies are payable to his estate.
2. Rights to the insurance money will depend on the wording of the insurance policies.
3. In general a will cannot affect the collection of insurance policies that are so worded as to be payable to a named beneficiary.
4. We see no absolute necessity for probate if there are no assets other than those you have mentioned.
5. We see no basis for a bill from you.
6. See 5.
7. We do not understand the question.
8. See preceding answers.

TRIBUNE LAW DEPARTMENT.

RENEWING JUDGMENT.

Chicago, June 28.—[Legal Friend of the People.]—1. Please advise how long a judgment can hold before it expires. 2. How long a time can it be renewed and what is the cost of renewal? 3. If it has passed the expiration date, can it then be renewed through court order? G. M.

1. Twenty years.
2. By a new suit just before the end of each 20 year period you could continue it indefinitly.
3. No. It seems possible that you may be intending to ask as to the revival of a judgment after seven years. We cannot advise to advantage without knowing the facts on which your question arises.

TRIBUNE LAW DEPARTMENT.

LOUD SPEAKER NUISANCE.

Chicago, June 26.—[Friend of the People.]—For the last three summers the dry goods store across from us and the drug store on the corner have had their radios outside and turned on full blast. Without exaggeration they can be heard for almost two blocks and a half. Close neighbors are almost driven crazy by their blare. We have had to keep doors and windows closed to try and drown out some of the noise. Is there a law covering this nuisance? D. N.

Officers assigned to investigation report they interviewed owner of drug store and he states he plays it only once in a while for ball games, etc., and never after 6 p. m., and also stated he would see that when radio is played it will not be loud enough to disturb any neighbors. They also interviewed owner of dry goods store and report that the owner claims he never plays the radio loud enough to disturb the neighbors. Both of these men stated they would see there was no further cause for complaint. During our visits to these places radios were not in operation, but more visits will be made to see that the complaint is abated.

JAMES P. ALLMAN,
Commissioner of Police.

The DEBUNKER

By John Harvey Furbay, Ph. D.

Hongkong is an island, not a city, and was ceded to Great Britain in 1841 for a naval base. Other islands, with Hongkong, make up a group called "Greater Hongkong." The capital is Victoria. Hongkong is located at the mouth of the Canton river and has over thirty square miles of land on it.

[Copyright: By Public Ledger, Inc.]

THE SUPER-GIANT LINER'S TRANSPORT PROBLEM SOLVED

[Punch (Copyright).]

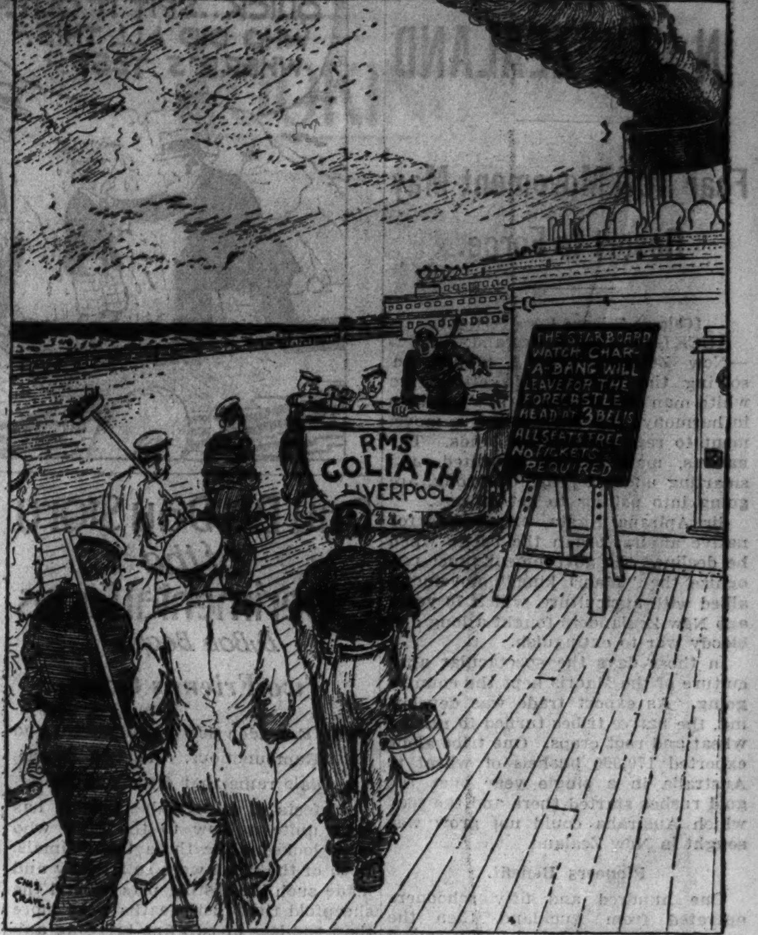

VOICE OF THE PEOPLE

Writers should confine themselves to 200 or 300 words. Give full names and addresses. No manuscripts can be returned. Address Voice of the People, The Tribune.

RAILROAD DIRECTORS.

Chicago, June 28.—In explaining why certain railroads under their direction have had to resort to bankruptcy, the directors modestly omit their own contribution to that result. Too many of them have been merely perfunctory recipients of directors' fees without contributing to the roads anything of use or value except their names. They have allowed the operating managers to continue using inefficient and unprogressive methods long after every other industry had far outdistanced the rails in developing new ideas, new sales approaches, new styles of equipment, new appeals.

It was not until the leading newspapers of the country built a fire under the chairs of railroad presidents that the latter began to wake up. Therein lies the recent sudden interest in improving railroad service and giving the traveling public what it wants. It was the newspapers, not the rail officials, who were responsible for the attempt to catch up.

What the rails need is fewer top executives who have worked from the bottom up, more men who are proved administrators instead of rule of thumb technicians. They should also ditch their prejudice against young fellows who have acquired more than a grade school or high school education. READER.

THE SALE OF FIREWORKS.

Wilmette, Ill., June 30.—An article in your paper of June 14, or thereabouts, stated that Clayton F. Smith, president of the board of commissioners of Cook county, was to ban the sale of fireworks on the highways.

I immediately wrote to Mr. Smith, calling his attention to the four or five stands selling fireworks on highway 42, between Wilmette and Kenilworth.

I received a reply to the effect that the county authorities have, in the opinion of the state's attorney, no jurisdiction over this matter.

Why are your readers subjected to such misinformation? J. W.

FROM A COUGHLINITE.

Chicago, June 29.—Your editorial of this date, under the caption "Father Coughlin at Soldiers' Field," could not get by me without comment, for it is fair, unbiased, giving sides to none and cerdit where it is due.

I am a Coughlin follower, and while a few statements were not just in line with my way of thinking, I must state that both sides of this controversy were presented in a manner so that the public in general will readily conceive THE TRIBUNE'S fair mindedness.

For the benefit of those who have been knocking you, be they members or nonmembers of the National Union for Social Justice, I would suggest they read this editorial and let their conscience be their guide. F. W. ERNST.

THE HORSE AND BUGGY RIDE.

Kansas City, Mo., June 27.—The Kansas City Journal-Post republished this evening your editorial on "The Horse and Buggy Ride." I am grateful to that paper, for if it had not done so I should have missed one of the greatest editorials published in America during my career as a journalist, which covers more than thirty years. It is full of the very essence of Americanism. It is a summons to all Americans to remember our great heritage. It is a warning cry: Danger ahead!

It comes especially close to me. As some of your readers doubtless know, I was requested to leave Nazi Germany because I told the truth about a ruthless, brutal government which had substituted the juggernaut of autocracy and despotism for the horse and buggy of a free government by freemen. In the months since my return to America I have been gravely disquieted by the acts of a federal government which was on the road to the same kind of government under which the subjects—one can no longer say citizens—of a Hitler, a Stalin and a Mussolini today drag out an existence as soulless cogs in the wheel of a soulless machine.

This great editorial should be republished at every crossroad of a land which, I hope greatly, is still devoted to freedom and the dignity of the individual.

S. MILES BOUTON.

AN ADMIRER OF F. D. R.

Chicago, June 27.—We should not jump on President Roosevelt all the time. We can't give him credit for killing off the little pigs and plowing under every other row of cotton, but when he does a worthy act he should get credit. A short time after he was elected corn was being sold in Iowa for 7 cents a bushel. In less than seven months it was selling for 75 cents a bushel, although there were many less little pigs to eat it. He now announces that $50,000,000 should be appropriated to build trade schools where boys and girls in their school days could equip themselves to fight life's battles. I wish I had had such a chance when I was a young man. He also approves of old age pensions, which shows a kindly nature and good business judgment. J. E. NEARY.

MONDAY FOR HOLIDAYS.

Evanston, Ill., June 28.—With the advent of July 4 on Thursday, I am more than ever desirous of securing recruits to my organization which has for its purpose the celebration of all holidays on Monday. Surely this is more important than most of the great principles carried at THE TRIBUNE'S masthead, and publicity is essential.

Wont you identify yourself with this sensible movement? E. K. VOORHEES.

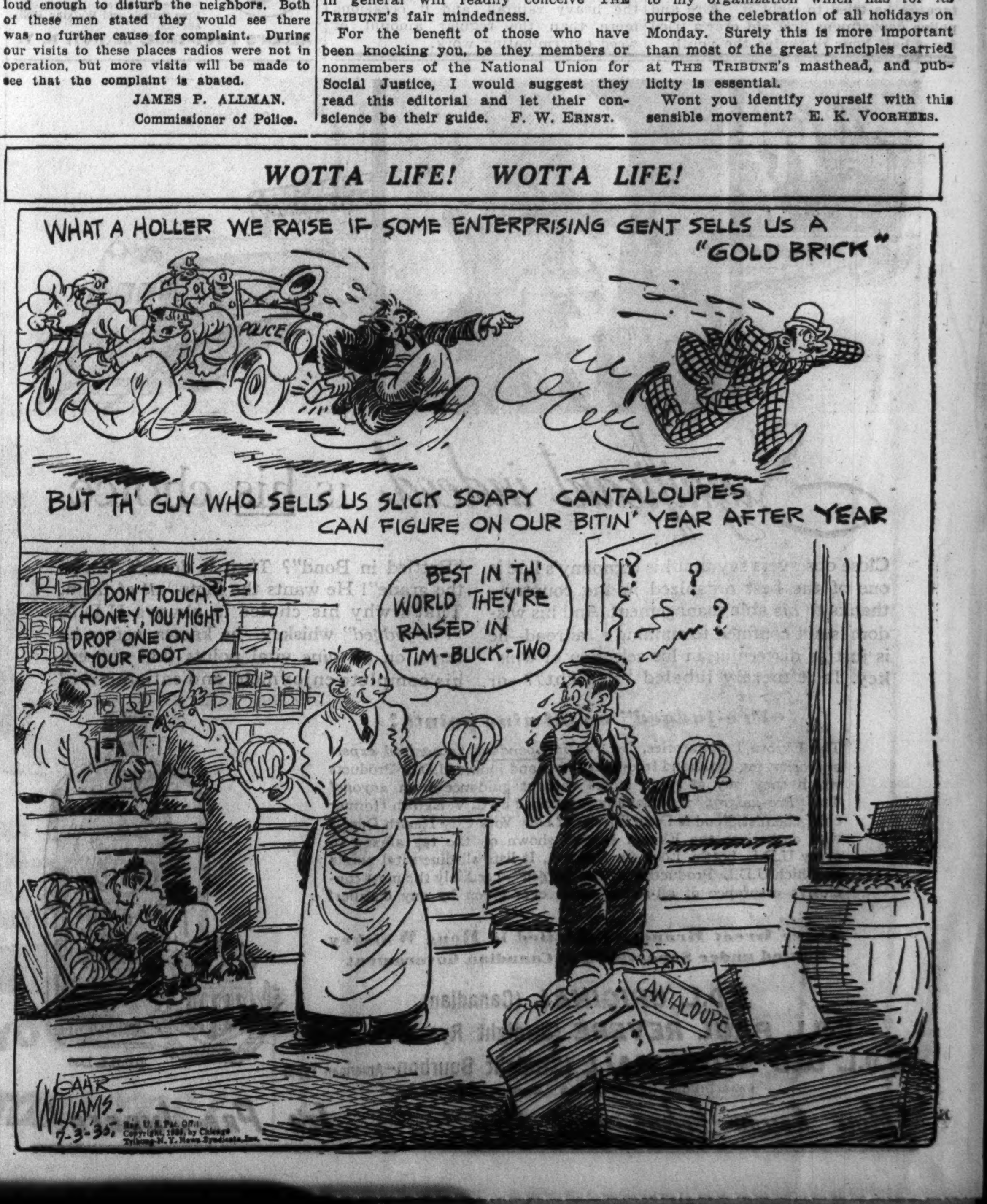

Seersucker for Dancing

From a Chicago shop. Midsummer dinner and dance dress of plaid seersucker trimmed with belt and revers of snowy white pique. The short separate jacket is also trimmed with cuffs and collar of the same white pique.

[TRIBUNE Studio Photo. Mona Gitterman posing.]

Stylish Cottons Are Ready for Holiday Trips

BY RHEA SEEGER.

A good vacation or week-end wardrobe as well as a suitcase filled with holiday clothes features cotton and still more cotton! All kinds of shorts in white, navy, brown, and light shades come in cotton. They are amazingly cool and just about the shortest cuts to vacation freedom and comfort you can find.

There are slick cotton slacks and shirt tops made of a wrinkled muslin that are knockout uniforms for campers, for beach loungers, for motor trips, and for those lucky people outbound for an old fashioned country vacation.

These muslin slacks come in brown, navy, rust, and a slick gold yellow shade. They are trimmed with contrasting colored wooden buttons and have grand low price tags. Play suits with or without detachable button-down-the-front skirts also come in cool, colorful cottons. The shorts are attached and practically cut one with the shirt top. Some have plaits sharply creased for freedom, and the usual number of handy pockets. The skirts are short, snappy, and slim. These are yours for very small sums.

The all white rough cotton crashes are stunning. Some others in bright colored cotton freckled with thousands of tiny pin point white dots have such low price tags that you will actually lose your breath.

Sleeveless, backless, and short skirted dresses in cottons in every imaginable color are plentiful. The gayer affairs in plaids, checks, stripes, and dots are exceedingly reasonable and solve the laundry problem easier than any other summer material. White cotton crash models that look like linen are still outstanding favorites.

Fashion photograph . . . cotton in gay, bright plaids is used for this very effective tailored dance dress. Wide white pique revers, front collar, and belt are cool and effective contrasts. The short, boxy jacket is also trimmed with bands of the white pique. The skirt reaches the ankles and flares from the kneeline. Priced for limited budgets and available in a Chicago shop.

[For information on any article described in this article call Rhea Seeger, Superior 0100.]

Admiral Byrd to Fill In Shots for Polar Film

BY GEORGE SHAFFER.

[Chicago Tribune Press Service.]

Hollywood, Cal., July 2.—[Special.]—Admiral Richard E. Byrd is to join the film colony within the next week or ten days in the capacity of leading man. He will be here for some "tie in" shots in connection with the five reel adventure film taken during the Byrd south polar expedition's recent two years in the Antarctic.

Paramount will put the film out publicly as soon as the admiral acts the sequences. Their purpose is not to launch Admiral Byrd on a career as actor but connect up the great mass of footage shot at Little America, some of which seemed to need further explanatory or transition shots.

There will be no leading woman in the film. When released it will be titled "Little America." The newsreel men who went with Byrd have been at Paramount for months, editing, cutting, and arranging their footage.

Here is Shirley Temple's budget for the last week [a characteristic week]: Earnings, $1,250; expenditures, $4.25 allowed her by her mother, Mrs. George Temple; paid out in items as follows: Put in bank, $1.50; Sunday school collection, 25 cents; candy, not to exceed 25 cents; ice cream sodas or malted milks, 20 cents; fruit, 5 cents; dog collar, 95 cents; box of paints, 75 cents; lost or unaccounted for, 30 cents. Put in trust fund, insurance, or otherwise invested by Shirley's mother, for Shirley's future, $1,245.75.

Hugh O'Connell, New York stage celebrity, must intend staying in films. He has put his New Jersey dairy farm on the market and has contracted to buy and stock a San Fernandino dairy farm here.

While Maxie Rosenbloom was at Murietta Hot Springs last week with his pals, George Raft and Mack Grey, Mae Murray, who has been almost as devoted to Maxie as Maxie to Mae, telephoned the boxer at the resort and asked him to come back to Hollywood. Maxie said it would be impossible. Maxie returned yesterday. He called up Mae. But Mae didn't say anything; merely left word she'd gone to New York.

The Zane Grey cowboy picture, "Wanderer of the Wasteland" which is being remade as a sound film, has the following one-time silent stars in the cast: Monte Blue, Anna Q. Nilsson, Trixie Friganza, Raymond Hatton, Pat O'Malley, as well as Henry ["Tobacco Road"] Hull as star, and Dean Jaggers and Buster Crabbe in the other main rôles.

THE STAGE

A Fourth of July matinée performance will be given tomorrow by the "Three Men on a Horse" company at the Harris theater. This play is now in the fourteenth week of its Chicago run.

When Katharine Cornell brings her production of "Romeo and Juliet" to Chicago next fall or winter she will have a new Romeo in the person of Maurice Evans, an English actor new to the American stage. The rôle of Mercutio will be acted by Ralph Richardson, also an importation from London.

Week-enders at Lake Geneva in the Fourth of July aftermath will be able to see Ethel Barrymore Colt in the practice of her family profession. She is a member of the Jitney Players of Madison, Conn., who will give one matinée and two evening performances at Lake Geneva next Friday and Saturday. The plays will be "She Stoops to Conquer" and "The Streets of New York." The company, headed by Alice Keating Cheney, also includes Ellen Love, Charles Atkin, and Harrison Dowd.

Cardini, the sleight-of-hand performer now a feature of the Veloz and Yolanda cabaret program in the Empire room of the Palmer house, will make his debut as a dramatic actor Aug. 10 in Boston. He will appear in the leading rôle of a play called "The Ascending Dragon," by Frederick Jackson. C. C.

Valeria Harris to Make Debut December 21

Joan Smith to Bow at Ball During Holidays.

BY JUDITH CASS.

At a reception the afternoon of Saturday, Dec. 21, in their apartment at 20 Cedar street, Mr. and Mrs. Hayden B. Harris will introduce their young daughter, Valeria, to society. The Harrises will receive their many friends between 4 and 7 o'clock and then there will be a small dinner-dance, also at home, for Miss Harris, her assistants, and their escorts.

All of these plans have been completed in the three weeks since Miss Harris returned from Washington, D. C., where she finished her freshman year at Mount Vernon seminary. She will return to the seminary in the fall and will be at home just the day before her debut party at Christmas time.

As preparation for the full and interesting winter that awaits her, she is to have a summer brim full of rest and vacation. Now she is enjoying a Fourth of July house party with four Mount Vernon classmates in Milwaukee. Next week she is going east to visit friends in Pennsylvania.

Then she will go on to Waterville, Me., a pleasant little town where Mrs. Harris as Lina Small grew up. Several members of the Small family still live in Waterville and Miss Harris will visit them.

From there she is coming back to New York City to meet her mother in August and together they will finish the summer in Connecticut.

This has been a full year for the Harris family since their son, Lincoln, married Jean Hyman in June at one of the loveliest of the spring weddings. Young Mr. and Mrs. Harris are back in town waiting impatiently for the paint in their new apartment to dry that they may move in.

Harold C. Smiths to Present Daughter.

Another family in which there are both a wedding and debut during 1935 is that of Mr. and Mrs. Harold Cornelius Smith. Their daughter, Anne, became the bride of Morrison Waud in April and at a ball at Christmas time they will present their youngest daughter, Joan, to society.

The plans for the debut party will not be completed until Joan returns from the Montana ranch where she is spending the summer. It is definitly decided, however, that the party will be some night during Christmas week.

Another name on the 1935-'36 debutante list is that of Miss Josephine Zeiss, daughter of Mr. and Mrs. Carl H. Zeiss of Winnetka. Miss Zeiss has been studying at Vassar the last year, but she and her mother and father have not made up their minds whether she will combine further study with her debut. This and the definite plans for the party will be decided this summer while the Zeisses are at their summer camp at Lac du Flambeau in Wisconsin.

Anticipating the debutante season Mr. and Mrs. Frank P. Hixon are giving a dinner-dance a week from Friday evening for their granddaughter, Miss Frances Hixon Glore. The party will be at the Hixon home in Lake Forest and about 60 young guests have been invited.

Miss Glore, daughter of Mr. and Mrs. Charles F. Glore, is to make her bow to society this winter, but the plans for her debut have not been completed.

Talk Debut Plans at Bar Harbor.

There will be much conversation in Bar Harbor, Me., during the next week of debutante plans for next season in Chicago, without a doubt, for Miss Ethel Husband arrived there yesterday to visit Miss Pauline Palmer and both of them are to make their formal bows to society next autumn.

Miss Husband, daughter of the new Mrs. Robert Stevenson of Chicago and Joseph T. Husband of New York, was graduated last month from the Concord academy, where Miss Palmer finished the year before, and before joining her mother in Winnetka, Miss Husband is paying a round of visits to friends and relatives in the east. While she is in Bar Harbor with Miss Palmer and her parents, Mr. and Mrs. Potter Palmer, Miss Husband will be quite near her brother, Thomas B. Husband, who is spending the summer tutoring the children of Dr. Francis Perkman, headmaster of St. Mark's school, at Seal Cove. Young Mr. Husband, who will be a junior at Harvard next year, spent last summer with the Parkmans, also.

Mrs. Stevenson, who with Mr. Stevenson is spending this month with her father and sister, Francis Brown and Miss Margaretta Brown, at 1035 Pine street, Winnetka, is not making any plans for her daughter's debut until Miss Husband comes home, but Mrs. Stevenson thinks that she will give an informal tea in the late summer or early fall to introduce her daughter.

Mr. and Mrs. Stevenson will spend August in the Arthur G. Cable house in Glencoe which Mr. Stevenson's son-in-law and daughter, Mr. and Mrs. Bruce Thorne, are occupying this summer. The Thornes will be at the Huron Mountain club during that month.

Harriet Tilden Sails for Europe.

Miss Harriet Tilden, daughter of the Averill Tildens of Winnetka, sailed last Saturday on the Majestic for a five weeks' European trip. Her younger sister, Ruth, who will make her debut next September, will spend the summer at home and in the fall will return for her second year at Sarah Lawrence college. She prepared for college at the Roycemore school in Evanston and the Bishop school at La Jolla, Cal.

Mr. and Mrs. Walker R. Kirk are

[Continued on page 16, column 1.]

Benefit for Orphanage

Mrs. John A. Vincent is general chairman of the committee for a garden party to be given on Saturday, July 13, from 10 to 7 o'clock at Bel Orme, Mrs. Harry M. McIntosh's estate in Lake Forest, for the benefit of the Lake Bluff orphanage. The party will combine the features of a county fair, bazaar and a flower show, and luncheon and tea will be served.

[TRIBUNE Photo.]

Front Views and Profiles

By June Provines

THE theater was dim, except for the lighted stage, and only after the eyes had become accustomed to the light could one make out the rapt faces of the students. On the stage Miss Garden was teaching a plump ash-blonde girl with a lovely face—a perfect face for Marguerite—how to do a bit from "Faust." A few minutes of her inspired and impassioned coaching, and the lovely face kept its calm as she sang, the voice came out rich and true, and the movements of the singer were stripped of meaningless movement. In the next bit where Marguerite, anguished, sinks at the feet of Faust, Miss Garden, by example and exhortation, actually sculptured the girl's movements with clean, sweeping strokes.

Garden—Renegade.

"*Parfait,*" she said finally, stepping back, drawing a deep breath, running her hands through her tawny hair, then clapping them energetically on her svelte hips.

* *

"NOW, the 'Traviata' score," she called, and selected two students from among the breathlessly watching group to be Violetta and Giorgio.

It was the beginning of her second week of instruction in operatic art at the Chicago Musical college, during which a dozen or so scenes from the operas are enacted every morning by different students, with the others looking on. Again, with Violetta and Giorgio, the sculpturing of movement, the breathing of life into passionless singing, the demonstration of the right method following a graphic imitation of the wrong method as offered by the student. During the duet between Violetta and her lover's father, Miss Garden was reclining on the stage at their feet, a figure full of pantherlike grace, singing with the other two, coaching in gesture.

"Had Verdi seen Miss Garden he would have written a trio," commented **Rudolph Ganz**, president of the Chicago Musical college, who had slipped into the darkened theater to watch.

* *

IT has been fifteen years since Miss Garden has sung "Faust," but she knows every note of the music, every word of all the rôles. More exciting than watching a finished production was the sight of this great artist coaching. Her beautiful arms and lithe body, her quick, vigorous movements, her intensity, her manner with her pupils, her pointed sallies, her complete sinking of herself into whatever rôle she is demonstrating, all reveal her genius. I remembered that **Charles Laughton** had once told me that **Jackie Cooper** and **Shirley Temple** were the only actors he envied, and spoke of their ability to go from one emotional extreme to another at a moment's notice. He should see Miss Garden do bits from a dozen operas in one morning.

* *

YOU undoubtedly know the paintings of **Rudolph Weisenborn**, one of the earliest of Chicago's art insurgents and a leader among the modernist artists of Chicago. His two small sons, Gordon and West, visited the art fair on Wacker drive, and West, 5 years old, pointed to a highly conservative landscape and commented:

"I like that one."

His brother, Gordon, who is 12, turned to his mother in disgust.

"He's a disgrace to the Weisenborn family," he said.

Hanna Granddaughter Will Become Bride in New York Today

New York, July 2.—(AP)—Miss Mary Hanna, granddaughter of Mark Hanna, late Cleveland capitalist and political leader, obtained a license today to marry Eberhard A. Block, a native of Germany. They will be married tomorrow at St. Patrick's cathedral.

Miss Hanna, who is 22, is the daughter of the late Daniel Hanna, publisher of the Cleveland News, and Mrs. Stuart Hanna of Cleveland. Block is 30 and the son of Dr. Ernest Block, a Berlin physician. The couple will live in Binghamton, N. Y., where Block is an executive of a film corporation.

Ten Thousand Enjoy 2d of Park Concerts

Petrillo Pledges Biggest Summer in Music.

BY EDWARD MOORE.

Even though they are barely at their beginning, the concerts from the band shell of Grant park show distinct signs of being greatly popular this summer. Like every other form of outdoor entertainment, they are, of course, dependent upon weather conditions, but the skies last night were more clement than upon the opening of the series the night before, and the audience increased from a village of 3,000 or so to a vigorous young city estimated to be somewhere around 10,000 in numbers.

"We are going to make this the biggest summer in music in the history of Chicago," said James C. Petrillo, president of the Chicago Federation of Musicians and member of the park board, speaking from the stage. "We are going to make Chicago the musical center of the country. All we want is your coöperation. Tell your friends to come out and listen."

It would seem to be eminently sound advice. The program presented by Eric DeLamarter and the Chicago Symphony orchestra was of a kind to put every one in good humor and create a desire for more of the same, to put an extra tang to the strains of "For He's a Jolly Good Fellow," with which the orchestra greeted Mr. Petrillo's appearance from behind the stage.

The program was partly Czechoslovakian, works by Dvorak, Smetana, and Suk; in one item American, Deems Taylor's unfailingly amusing "Circus Day," and the remainder Russian, from the works of Tschaikowsky.

Like its predecessor of the night before, the concert was a list of ideal summertime music, played in a way to charm the soul. The "Circus Day," Mr. DeLamarter's first performance of it, by the way, displaced the solo appearance of John Weicher, violinist, who was announced on the program to play Saint-Saëns' "Introduction et Rondo Capriccioso." That he did not appear was a loss, but if anything could make up for the loss it was the humor and color of the Taylor work.

The audience was amused, even though lacking program notes to tell them where to laugh, and this proves a definite quality in the composition.

* *

Orchestra Leader Quits New York to Enter Lily Pons Film

New York, July 2.—(AP)—The telephone of Andre Kostelanetz rang at 4 a. m. today. Hollywood was calling.

Lily Pons, her famous soprano voice choked with tears, wanted him to come to California to conduct the studio orchestra for her first picture.

So the young maestro will drop his New York contracts and fly west to take charge of Mlle. Pons' music.

Although he admitted they dined together the night before the opera star left reluctantly for Hollywood, Kostelanetz shied from hints about any romance.

Miss Pons recently was divorced.

* *

Marie Laval to See World Series on Wedding Trip

PARIS, July 2.—(AP)—Next fall's world series is a factor in the post-wedding plans of Marie José Laval, daughter of France's prime minister, and Count Rene de Chambrun, Paris and New York lawyer. After their marriage here late in the summer the couple will sail for the United States and the count, an ardent baseball fan, expects to see the New York Yankees and Giants fight it out in the series.

WEDDINGS

Miss Elizabeth Laird Barroll, daughter of Mr. and Mrs. Henry Edward Barroll of Winnetka, was married on Thursday, June 20, to Albertus Edward Wright Jr. of Winnetka, son of Mr. and Mrs. Albertus Wright, who are living in Los Angeles. The marriage took place in St. Albans church in Washington, D. C. Mr. and Mrs. Wright will make their home at 331 Linden street, Winnetka, for the summer.

Miss Althea Angela Jacobs, daughter of the late Dr. William Francis Jacobs and Mrs. Jacobs, was married last Saturday to Willis Matthew Carpenter at St. Sylvester's church. Mr. and Mrs. Carpenter are touring Canada and the east and after their return will live on the north side.

THROUGH THE LOOKING GLASS

[Warner Bros. Photo.]

Off stage and on, Kay Francis follows the advice of Perc Westmore, makeup director of Warner Brothers, concerning lip rouge. The shade of that used on the upper lip is one shade darker than that used on the lower.

HOLLYWOOD, Cal.—[Special.]—You can take it from Perc Westmore, who should know, seeing as how he's makeup director of Warner Brothers, that picking up your usual lipstick, slathering it on both upper and lower lips, then tilting your bonnet and going about your business isn't making the most of your makeup.

Mr. Westmore has a theory about lip adornment. For those beauteous creatures he makes up for the screen as well as for those of us who are concerned only with street makeup he advocates lip rouge one shade darker for the upper lip than for the lower one. This, he says, creates composition and does away with the unfortunate effect of a pointless blob of red. You'll notice that the Warner Brothers' stars are all made up in this fashion—and if you try the effect on yourself you'll realize that there's sense to it.

Mr. Westmore is all for the natural effect in makeup. When he declared that the one thing he hates more than his worst enemy is a plucked eyebrow we could have enbraced him. He wishes all women would keep the brows they were born with. He asks us to keep them well groomed, to be sure, but not to get the notion that we're smart little improvers on nature just because we know how to wield a tweezer.

He thinks Kay Francis is just about perfect, although to his sorrow she's lately tinkered with the tweezers. She's the makeup man's pet because there is no need, with Kay, to do more than accentuate the good looks the Lord gave her. There is no necessity for tricky camouflage.

And Westmore has loads of sound theories about the inner spirit that invariably reflects itself in faces. What distresses him perhaps more than anything else is the sight of a face made vapid or coarse by an unintelligent makeup. This is the sort of mistake women make, he thinks, when they start out on the very wrong foot of trying to look like some one else—perhaps the siren they like best in movies. Westmore belongs to the "Be Yourself" school of makeup thought.

ELEANOR NANGLE.

Catholic Youth Leaders to Meet at Notre Dame

South Bend, Ind., July 2.—[Special.]—At the call of the Most Rev. John F. Noll, D. D., bishop of Fort Wayne, Ind., the first congress of Roman Catholic clerical youth leaders will convene Monday at Notre Dame university for a four day session. Bishop Noll is episcopal chairman of the department of lay organizations of the National Catholic Welfare council. The Rev. Vincent Mooney, C. S. C., general director of the Catholic Youth organization here, will preside.

* *

Children's Civic Theater Will Open Season Today

The Children's Civic theater, under the sponsorship of the Chicago Drama league will be open for registration at 1 o'clock this afternoon at the Navy pier. The season will last ten weeks. At 3 o'clock the theater will give a dance program of oriental sketches.

ENGAGEMENTS

The engagement of Miss Helen Margaret Grimes, daughter of Mr. and Mrs. J. Frank Grimes, 2747 Eastwood avenue, Evanston, to Arthur H. Nolte, son of Mr. and Mrs. Harry Nolte of St. Louis, was announced at a tea in the Grimes' home last Sunday afternoon. Both Miss Grimes and Mr. Nolte are graduates of Principia college in St. Louis.

The engagement of Miss Maxine Fischel, daughter of Mr. and Mrs. Max I. Fischel, to Willis D. Aronson, has been announced. Miss Fischel is a senior at the University of Chicago.

Consul at Naples Weds.

ROME, July 2.—(AP)—John N. Hamlin of Roseburg, Ore., United States consul at Naples, today married Helen Deyche, a French woman and daughter of Caesar Deyche of Naples. The wedding took place in the Russian Orthodox church here.

"CAMELS DON'T GET YOUR WIND" ATHLETES SAY

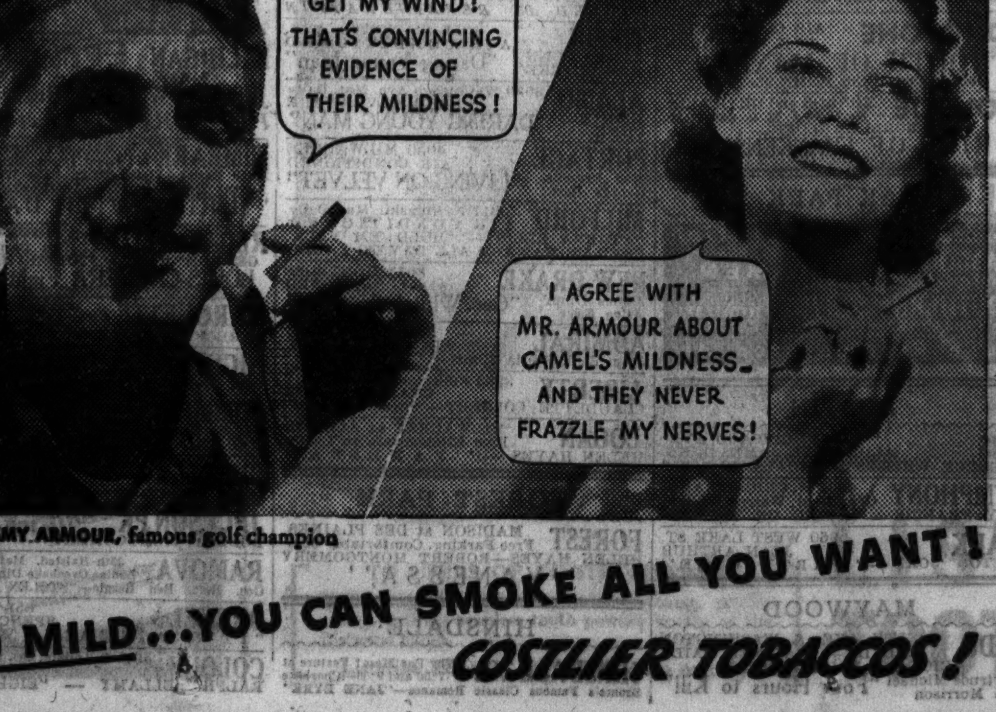

TOMMY ARMOUR, famous golf champion

SO MILD...YOU CAN SMOKE ALL YOU WANT! COSTLIER TOBACCOS!

Hold on to Youth . . . with this "FIRST CHOICE" FOOD

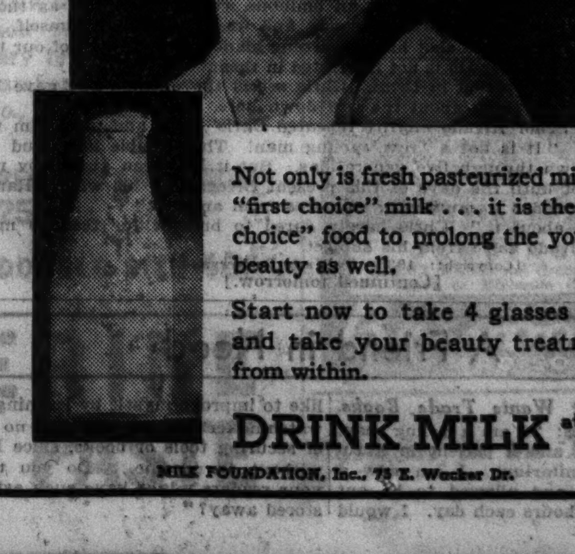

Not only is fresh pasteurized milk the "first choice" milk . . . it is the "first choice" food to prolong the youthful beauty as well.

Start now to take 4 glasses daily and take your beauty treatments from within.

DRINK MILK at every meal

MILK FOUNDATION, Inc., 75 E. Wacker Dr.

The Ortega Feud

By Marie De Nervaud

SYNOPSIS.

Chris Jackson is sent by Bill Benton, new sherif of Monterey county, to put an end to the Ortega-Alvado feud, which has resulted in numerous murders. Both families believe California to be still Spanish and want Americans kept out. On arrival Chris encounters Guido Ortega, Ramon, his dare-devil son, and Ysabel, his beautiful, sad-eyed niece. He falls in love with Ysabel at first sight and has a quarrel with Ramon and publicly spanks him. Chris outfits himself for a supposed lion hunting trip. He receives a note sent by messenger from Ysabel Ortega hinting of a mysterious danger, begging his aid and asking him to meet her in a fortnight. Chris camps in a canyon on the northern boundary of the Alvado ranch. A shot from an unseen hand gives him warning to leave. He is saved by Rocky, an old Indian hunter, who advises him to leave the country. Next day Chris meets Francesca Alvado, flirtatious Spanish beauty, who warns him her father welcomes no strangers. Chris tells her of his encounter with Ramon Ortega. It gains him entrée to the Alvado ranch. Guido Alvado invites Chris to a rodeo to be held in a week. During the rodeo the warring families hold a traditional three day truce. Ysabel Ortega is facing a forced marriage with her cousin Ramon. Her uncle refuses to tell her the secret of her birth, as he had promised to do on her eighteenth birthday. She tries to escape from the ranch, but every road is guarded. She meets Rocky and appeals to him. He promises to delay the priest's coming until after the rodeo. Ysabel returns home, trusting in Rocky's assistance. Chris, masquerading as Rocky, comes to the Ortega ranch. He is seen by Ysabel. Ysabel rescues him. She warns him all exits from the ranch are guarded.

INSTALMENT XXI.
FORCED HOSPITALITY.

The startled vaqueros leaped to their feet as Chris punctuated his command with a shot at the cliff above them.

Gazing wildly up at the crouching form, with the gleaming gun, poised above them on the rim of the canyon, they reluctantly obeyed.

" Now, then; throw your guns into that pool there!" He nodded toward a deep green pool that had been dammed up by a boulder.

There were protesting Spanish imprecations, but another shot, which thudded into a tree not three feet away from them, decided them to obey.

"Knives next!" Chris rapped out, and two more splashes in the green pool sent ripples circling to its rocky edge.

"Now, then! Beat it down the canyon until you reach that next cliff. Stand there where I can see you."

Chris waited until the two had gone to the point he indicated, then, slipping the gun in the holster, he deftly swung down the cliff. Once safely beside the fire he snatched out the gun again before the two vaqueros had time to fathom his intention, much less to rush him.

Always keeping them covered Chris reached out his left hand for the meat and munched it with gusto, his eyes never leaving his two victims, who glared at him with impotent rage.

Six feet or so from the top, Chris heard a splash.

"I've left you the beans and the coffee, so you might be a lot worse off," Chris called cheerily, when the last of the meat had disappeared. "You wait until I've topped that north rim, though, before you come for it."

Clapping his gun into the holster once more Chris leaped across the deep, still pool and started, with all the speed at his command, to scramble up the face of the opposite cliff.

The minute his back was turned he could hear the crackle of brush as the two vaqueros made a rush back to the fire.

Wasting no time in backward glances Chris grimly fought his way upward, grasping the jutting bits of rock he had marked from below, as he had traced his course with his eyes, up the granite wall before starting.

Six feet or so from the top Chris heard a splash as one of the vaqueros dove into the pool, and at the same moment a burning brand from the fire, evidently hurled by the other one, struck the cliff not a foot away from him.

Panting and forcing his strained muscles to their utmost effort Chris dodged a second brand, flung with even more deadly accuracy, and pulled himself over the edge of the cliff in the nick of time to escape the knife that whizzed past his head, missing him by inches.

Rolling away from the rim, he lay in a stupor of exhaustion, through which he could hear the curses and threats of the enraged vaqueros.

It was a safe bet that they wouldn't try to scale the cliff after him. It would be too easy for him to pick them off with his gun, but they were leaving him in no doubt as to their opinion of him.

Chris grinned as he sat up and reached for the knife that had missed him by such a narrow margin. He examined it carefully, then slipped it into his belt as he rose to his feet and started down the steep slope at a run.

He had left Bingo tied with a long rope that gave him grazing space, near the trail, when he had crossed, two nights ago, into the Ortega territory.

On his way he had stopped at the Alvado ranch and asked permission of Guido to leave Tom and Jerry at the rancheria until his return.

A smile flickered across Chris' lips at the memory of Guido's quizzical look when he had commented, "Hunting without dogs, eh?"

Chris had made the excuse that he would rather have no dogs than one, and that he would wait for his real hunting until Jerry had recovered.

It was clear that Guido hadn't believed him, and as Chris made his way down to the trail he turned over in his mind the advisability of taking the Alvados into his confidence, to a certain measure.

They had been very friendly to him and they would probably welcome his help in running to earth the murderer of Pietro Alvado.

On the other hand, they themselves were involved in other murders that he had been sent to ferret out, and no matter how much help they might be to him, in the long run, the association with them would be sure to develop embarrassing consequences.

Resolving to follow Bill Benton's advice to the letter and play a lone hand, at least as far as any of the principals in the feud were concerned, Chris finally reached Bingo, who trotted toward him with a joyous whinny.

It was the late afternoon when Chris reached the Alvado ranch house. He had taken time at one of the canyons for a short siesta, then had stopped at the creek and washed out all the white from his hair, which now stood up in a soft tousled blonde mop, as he waved to the group on the piazza.

He caught a strange gleam in Francesca Alvado's eyes as they lighted up at the sight of him.

She turned quickly and said something to Guido, who sat beside her, then waved a greeting to Chris.

"Where are your mountain lions?"

Chris sensed a forced tone in the gay mockery of her question, and as he dismounted and came up to them he felt a tenseness in the atmosphere.

Señor Alvado was sitting in a heavy armchair opposite Francesco and Guido, so that his back had been turned to Chris as he rode up. In the doorway Robert Gomez, the scowling cousin who had impressed Chris so unfavorably before, lounged with one hand in his pocket.

He made only the faintest acknowledgment of Chris' greeting, but Señor Alvado and Guido rose to their feet and welcomed him with grave courtesy.

Francesca smiled her welcome and motioned him to sit beside her.

"We have been wondering about you," she began. "We thought perhaps you had not forgiven us after all, for the raid on your camp, when you left the dogs with Guido without coming near any of the rest of us."

"I was in a hurry to get off," Chris met her provocative glance with a straightforward simplicity. He was in no mood for following her flirtatious lead, and after Ysabel Ortega her artificiality jarred on him.

He turned away from her and thanked Señor Alvado and Guido for having cared for his dogs. "I'll collect them and be making off for my camp," he ended, adding quickly, as Guido made a move to go with him: "Don't let me bother you about them; I can find them at the rancheria all right."

"Have you heard the latest news?" Señor Alvado asked abruptly.

"What news?" Chris evaded.

"One of our vaqueros was found night before last with a knife in his heart. That makes the third of the Alvado outfit. The Ortega score is growing too heavy." This last was in an ominous, ruminating tone, as though he had already forgotten Chris' presence, and was speaking to himself.

"Padre!" Francesca shot him a warning glance. "Why talk of our troubles to Señor Jackson? He is not interested in them."

"Sure, I'm interested in them," Chris seized the opening she gave him. "I don't know anything about the row down here, but I'd like to."

"Row!" Señor Alvado angrily repeated Chris' word and fixed him with a stern gaze. "It is not a 'row,' young man! This trouble is a feud that has passed down through five generations. But it has been guided by rules of honor. Not until the days of this present Ortega and his whelp, Ramon, have they descended to murdering vaqueros from ambush."

"Tell me about it." Chris hardly dared to breathe for fear he might turn Señor Alvado aside from his subject.

[Copyright: 1935: By Marie De Nervaud.]
[Continued tomorrow.]

A Friend in Need

Convalescent Wants Trade Books.

E. H. writes: "I am a young man, 23 years old, and a patient in a tuberculosis sanitarium. I am now a convalescent, and allowed to be out of bed a few hours each day. I would like to improve myself by learning the watchmaker's trade, but have no way of securing tools or books, since I am without an income. Do you think your readers might have such articles stored away?"

GASOLINE ALLEY—THE GRAPEVINE

Sally Warns Children to Hasten Mail

BY SALLY JOY BROWN.

Would you be scared of a butler? A real live one who opened the door for you, served your meals, and stood in back of your chair while you ate your cereal and cream?

Poor little Jane Withers, who plays a leading rôle in "Ginger," was very timid of the servants in the beautiful home in which she was placed, but before the picture was over they were all her friends, from the cook to the chauffeur.

One hundred boys and girls somewhere in Chicagoland will come with me on Thursday, July 11, to see the movie "Ginger" at the Roosevelt theater. Think you'll be one of them?

If you do you'd better get your letter written. You see, I'm going to take the youngsters who write the best letters telling why they think they'd enjoy the picture, and tomorrow's the day I read my mail, so your letter had better be posted as soon as possible if it's to reach me in time. Just remember to include your name, address, and age when you write it, and address it to Sally Joy Brown, THE CHICAGO TRIBUNE, Chicago.

I hope all you boys and girls who won invitations to our "ice carnival party" at the College Inn of the Hotel Sherman are all set for a wonderful afternoon and that you've read the instructions for meeting. Don't forget to bring your invitations with you and pul-lease don't be late! The show is being staged 'specially for us, and it would be very rude of us to be late. I'll see you all this afternoon!

MOTION PICTURES DOWNTOWN

WITH THE SECRET OF ETERNAL YOUTH SHE LIVED A THOUSAND YEARS FOR LOVE
The wisdom of angels and the evil of Satan burned in her eyes!
H. RIDER HAGGARD'S wondrous story brought to the screen in astounding spectacle
TOMORROW
SHE
RKO RADIO Picture
HELEN GAHAGAN RANDOLPH SCOTT
HELEN MACK NIGEL BRUCE
AND A CAST OF THOUSANDS!
STAGE SENSATION
The Greatest Theatrical Discovery in Ten Years!
TEXAS MUSTANGS' BAND & CAMPUS REVUE
FROM SOUTHERN METHODIST UNIVERSITY
38 COLLEGE WONDERS
LAST DAY—OPEN 10:45 Price Change 2 and 6:30 "BECKY SHARP" Stage—BOB HOPE & REVUE Extra—"FISH FROM HELL"
RKO Cool PALACE RANDOLPH NEAR LA SALLE

STATE LAKE 20¢ to 3 ALWAYS COOL. Open 10:30 A. M.—Air Conditioned. Stage—Ann Lester, Gray Family, Hen Youngman, Waller & Lee—Others. SCREEN—Vice Squad to End Vice! First Showing LYLE TALBOT in CHINATOWN SQUAD
WOODS 15¢ LaSalle. ALWAYS COOL TO 6:30 ALWAYS COOL. Helen Hayes, Robt. Montgomery "VANESSA" | Wallace Ford "SWELL HEAD"
WORLD PLAYHOUSE 410 So. Mich. Cont. Noon to Midnight—35c to 6:30. 2ND WEEK—Starting Today —EVELYN LAYE— "EVENSONG" "If you liked 'One Night of Love' then 'Evensong' will delight you." —MAE TINEE, Tribune.
CASTLE 25c TO 1:00 STATE AND MADISON. ADULTS ONLY "HIGH SCHOOL GIRL" "I WANTED TO KNOW . . . BUT MOTHER WAS TOO BUSY. . . . "
ORPHEUM State Street at Monroe. Doors Open at 8:45 A. M. SHIRLEY TEMPLE "OUR LITTLE GIRL"—Joel McCrea. ADDED! Braddock-Baer Fight Pictures
CLARK CLARK and MADISON 15c, 7:45 A. M. to 6:30 P. M. Kay Francis—Warren William—Geo. Brent "LIVING ON VELVET" MIDNIGHT SHOW
SONOTONE AIR CONDITIONED 66 E. VAN BUREN "YOUTH OF MAXIM" Doors Open 12:30 P. M. 25c to 2
MONROE MONROE and DEARBORN 15c, 8:30 A. M. to 6:30 P. M. —BORIS KARLOFF— "BRIDE OF FRANKENSTEIN"

OAK PARK
Cooled by Refrigeration. LAMAR—James Cagney "G-MEN". SOUTHERN—Ann Sothern, Maurice Chevalier "FOLIES BERGERE". Pure Refrigerated Air

AUSTIN
IRIS 5742 CHICAGO AVE. ALICE FAYE, JAMES DUNN "GEORGE WHITE'S SCANDALS OF 1935"
SYMPHONY 4937 W. CHICAGO AVE. Geo. Brent, Warren William KAY FRANCIS—"LIVING ON VELVET"
PARK 5960 WEST LAKE ST. JEAN ARTHUR VICTOR JORY—"PARTY WIRE"

MAYWOOD
LIDO 5TH AVE. & WASHINGTON BLVD.—MATINEE DAILY —RICHARD BARTHELMESS— Gertrude Michael, Joe Morrison "Four Hours to Kill"

NORTHWEST
ALL BALABAN & KATZ THEATERS AIR CONDITIONED COOL
HARDING Milwaukee at Sawyer Mat. 1:30-6:30. It Blasts Like Dynamite! Paul Muni 'BLACK FURY' Variety Stage Frolics. EXTRA STAGE AT 9 P. M. 5 ADDITIONAL PREVUE STAR ACTS
TERMINAL 3315 Lawrence. Op. 1:30 / CONGRESS 2135 Milw'kee. Op. 1:30. Is He Man or Monster? "WEREWOLF of LONDON" with Warner Oland. Extra: Congress—3 Stooges Comedy Riot. Terminal—Patsy Kelly-Thelma Todd Comedy
GATEWAY 5216 Lawrence. Op. 1:30 JAMES CAGNEY "G-MEN"
BELPARK 3231 N. Cicero. Op. 1:30 Popeye Cartoon Jeanette MacDonald, "NAUGHTY MARIETTA"
ALBA KEDZIE at LAWRENCE. Op. 1:30 4 Hours to Get His Man Richard Barthelmess—"4 HOURS TO KILL"
CRYSTAL North nr. California Mat. 1:30-6:30 Helen Hayes, Rob't Montgomery, "VANESSA"
BILTMORE Division nr. Damen Mat. 1:30-6:30 Kay Francis, Geo. Brent, "LIVING on VELVET"
Cooled by Refrigeration. CROWN Division & Ashland, Kay Francis, Geo. Brent, Warren William—"LIVING ON VELVET". EMBASSY Fullerton & Crawford, RICHARD BARTHELMESS, HELEN MACK—"4 HOURS TO KILL". IRVING Crawford & Irving, OVENWARE TO LADIES, KAY FRANCIS—"LIVING ON VELVET". Pure Refrigerated Air
MONT CLARE Grand Ave. at Harlem KAY JOHNSON RANDOLPH SCOTT—"VILLAGE TALE" COOLED BY REFRIGERATION
TIFFIN 4051 W. NORTH AVE. AIR CONDITIONED JAMES DUNN MAE CLARKE "Daring Young Man"
ALAMO 3639 W. Chicago Ave. Mat. Daily FREE SILVERWARE JIMMIE DUNN "DARING YOUNG MAN"
PORTAGE 4050 MILWAUKEE AIR CONDITIONED Kay Francis George Brent "LIVING ON VELVET"
MILFORD 3311 N. Pulaski. Mat. Daily AIR CONDITIONED PATRICIA ELLIS—"HOLD 'EM YALE" FREE CHINAWARE ALL DAY TO LADIES
NEW DRAKE 3548 MONTROSE AIR CONDITIONED James Dunn Alice Faye "Geo. White's Scandals"
ADMIRAL 3940 LAWRENCE AIR CONDITIONED John Beal, Gloria Stuart—"LADDIE"
LIBERTY 3305 Fullerton. MAT. DAILY CHARLES BOYER CLAUDETTE COLBERT—"Private Worlds"
LOGAN MILWAUKEE at SAWYER Free Kitchenware to Ladies HELEN HAYES—"VANESSA"

FOREST PARK
FOREST MADISON at DES PLAINES Free Parking. Comfortably Cool HELEN HAYES—ROBERT MONTGOMERY "VANESSA"

HINSDALE
HINSDALE 20c Why Pay More? Feature at 7:50 and 9:50—Charlotte Bronte's Famous Classic Romance—"JANE EYRE"

MOTION PICTURES DOWNTOWN
ALL BALABAN & KATZ THEATERS AIR CONDITIONED COOL
CHICAGO STATE NEAR RANDOLPH. Open 10:15 A. M. Price Chg. 1 & 6. CAB CALLOWAY and His Cotton Club Orchestra. Metro thriller on screen "MURDER IN THE FLEET" EXTRA screen scoop! LOUIS-CARNERA FIGHT PICTURES
ORIENTAL RANDOLPH near STATE 25¢. Open 10:15 A. M. NIGHT CLUB STARS STAGE ROUND-UP BILLY GRAY, TRUDY DAVIDSON Muriel Love, The Selbys, Don Davis, Bill Baily, Mark Fisher. Screen: Chas. Butterworth, Una Merkel "BABY FACE HARRINGTON"
UNITED ARTISTS RANDOLPH AT DEARBORN. Open 8:45 A. M. Price Change 1 & 6. Joan CRAWFORD Rob't MONTGOMERY FRANCHOT TONE "NO MORE LADIES" Charles Ruggles Edna May Oliver
ROOSEVELT STATE NEAR WASHINGTON. Open 8:45 A. M. Price change 1 & 6 "PUBLIC HERO NUMBER ONE" Lionel Barrymore—Jean Arthur
GARRICK RANDOLPH near CLARK. Op. 8:45 A. M. Pr. Chge. 1 & 6:30 JOE E. BROWN "ALIBI IKE"

SOUTH
ALL BALABAN & KATZ THEATERS AIR CONDITIONED COOL
LAST DAY Bargain Matinee 1:30-6:30 WILL ROGERS "Doubting Thomas"
TIVOLI COTTAGE GROVE at 63rd. Tomorrow—All Week Uncle Sam Unleashes His Devil Dogs LET 'EM HAVE IT Thrilling G-Men Raids RICHARD ARLEN VIRGINIA BRUCE. EXTRA Scoop! LOUIS-CARNERA FIGHT PICTURES
Last Day Bargain Matinee 1:30-6:30 MAE WEST "Goin' to Town" Extra—Frankie Masters Novelty
SOUTHTOWN 63rd STREET EAST OF HALSTED. FREE PARKING ON PREMISES. Tomorrow—4 BIG DAYS! ON THE STAGE Thursday—Friday Sat.—Sunday. SINCLAIR MINSTRELS The Radio Favorites of Station WENR IN PERSON. BIG 4 Star SHOW. PLUS GIANT VODVIL SHOW. WILL Rogers Doubting Thomas. EXTRA Scoop! LOUIS-CARNERA FIGHT PICTURES
TOWER 63rd-Blackstone. Op. 1:30 Ben Bernie & Orch. George Raft, "STOLEN HARMONY"
MARYLAND 63rd-Maryland. Op. 1:30 Jeanette MacDonald Nelson Eddy, "NAUGHTY MARIETTA"
PICCADILLY 51ST & BLACKSTONE SHIRLEY TEMPLE "OUR LITTLE GIRL"
HARPER 5240 Harper—Franz Schubert's "UNFINISHED SYMPHONY"
KENWOOD 47th & Kimbark—Spencer Tracy "IT'S A SMALL WORLD"
HYDE PARK 5312 Lake Park—James Dunn "Geo. White's Scandals"
SHAKESPEARE 43rd-Ellis—Spencer Tracy "It's a Small World"
MIDWAY 63rd & Cottage—IT'S COOL! DOUBLE FEATURE SHOW Shirley Grey—"GIRL WHO CAME BACK" June Clyde—"HOLLYWOOD MYSTERY"
RAY 2658 E. 75TH ST. Jeanette MacDonald "NAUGHTY MARIETTA"
MICHIGAN GARFIELD and MICHIGAN Kitchenware to Ladies JAMES CAGNEY—"G-MEN" JESSIE OWEN'S SCREEN SCOOP! Pure Refrigerated Air
KIMBARK Matinee Daily—IT'S COOL Giant Double Feature Program Thrill Drama—Vivian Tobin, "The World Accuses" Action Drama—Robert Armstrong, Wm. Cagney "FLIRTING WITH DANGER"
REGAL South Parkway-47th. Op. 1:30 Ben Bernie & Orch. GEORGE RAFT—"STOLEN HARMONY" LOUIS-CARNERA Fight Pictures
MARQUETTE 63d-Kedzie. Open 1:30 AIR CONDITIONED KARLOFF—"BRIDE OF FRANKENSTEIN"
HIGHWAY 63d & Western. Open 1:30 AIR CONDITIONED Wm. Powell, Myrna Loy—"THIN MAN"
COMMERCIAL 9150 Commercial. Op. 11:30 ROBERT MONTGOMERY HELEN HAYES—"VANESSA" COOLING PLANT NOW IN OPERATION
CHELTEN 79TH & EXCHANGE AIR CONDITIONED Maurice Chevalier—"FOLIES BERGERE"
JACKSON PK. 6711 Stony—Air Conditioned HELEN HAYES ROBERT MONTGOMERY—"VANESSA"
RAMOVA 35th-Halsted. Mat. to 6:30—20c Ladies Ovenbake Dinnerware Night Geo. Raft, Ben Bernie—"STOLEN HARMONY"
DREXEL 858 E. 63D ST. SPENCER TRACY "IT'S A SMALL WORLD"
COLONY 59th & Kedzie. Op. 6:00—COOL ANN SOTHERN RALPH BELLAMY—"EIGHT BELLS"

MOTION PICTURES DOWNTOWN
TOMORROW— 10:15 a. m.
SHE'LL MELT THE COLDEST HEART IN THE WORLD!
Shirley Temple's pal, the "brat," in "Bright Eyes," slips her grubby little hand in yours . . to light up your eyes . . and walk all over your heart!
JANE WITHERS is a lovable dramatic sensation in Ginger
Fox Film's Grand Picture with O. P. HEGGIE JACKIE SEARL KATHARINE ALEXANDER
Tough guys grow soft . . hard gals grow sweet . . and the high-hat come down to earth!
BALABAN & KATZ ROOSEVELT STATE NEAR WASHINGTON

SOUTH
WARNER BROS. COOL THEATERS
AVALON 79th & Stony FREE PARKING. PAUL MUNI. Because A Faithless Gal Couldn't Be True . . He Tore All Hell Apart! BLACK FURY. Karen MORLEY Wm. Gargan and Cast of 1,000's
CAPITOL 79th-Halsted FREE PARKING. Today for 3 Days! SHIRLEY TEMPLE with Joel McCrea in "OUR LITTLE GIRL"
BEVERLY 95th-Ashland, JEFFERY 71st-Jeffery, GROVE 76th-Cottage, W. ENGLW'D 63rd-Ashland. All 4 Theaters BEN BERNIE and His Lads Geo. Raft "STOLEN HARMONY"
STRATFORD 63rd-Halsted. Mat. Daily A Blast of Leaden Hell! "G-MEN," James Cagney, Margaret Lindsay. Stage 9 P. M. BATHING BEAUTY REVUE
HIGHLAND 78th-Ashland, Always Cool JEANETTE MacDONALD "NAUGHTY MARIETTA" with Nelson Eddy
LEXINGTON 1162 E. 63rd, SHORE 75th-Kingston. Helen Hayes Robt. Montgomery Otto Kruger "VANESSA"
COSMO 79th-Halsted. Chas. Dickens' "DAVID COPPERFIELD"
FROLIC 55th-Ellis. Kay Francis, George Brent, "LIVING ON VELVET"
HAMILTON 71st-Paxton. John Beal "LADDIE," Gloria Stuart
OAKLAND 3947 Drexel. Boris Karloff "Bride of Frankenstein"

WEST
ALL BALABAN & KATZ THEATERS AIR CONDITIONED COOL
B&K MARBRO. Barg. Mat. 1:30-6:30. Lt. Feat. 10:30 STAGE—40 Stars! 15 Acts! Amateur Radio Contest Winners Plus BIG VODVIL SHOW Wm. Powell, Jean Harlow, Franchot Tone "RECKLESS"
PARADISE Crawford-Washington Open 1:30. New Show Chas. Ruggles Mary Boland "PEOPLE WILL TALK"
SENATE Madison & Kedzie. Op. 1:30 George Raft Thriller with Ben Bernie & All the Lads, "Stolen Harmony"
STATE 5814 W. Madison, MANOR North & Central, Central Pk 3535 W. Roosevelt. Mat. Price 1:30 to 6:30 Romance rides high— Excitement and thrills in "NAUGHTY MARIETTA" Jeanette MacDONALD | Nelson EDDY. State and Central Park, POPEYE Cartoon
B'DWAY STRAND 1641 W. Roosevelt KAY FRANCIS GEO. BRENT—"LIVING ON VELVET"
Cooled by Refrigeration. AMERICAN Ashland & Madison, OVENWARE TO LADIES, KAY FRANCIS—"LIVING ON VELVET". BYRD Cicero & Madison, JAMES DUNN, ALICE FAYE, Lyda Roberti—"GEO. WHITE'S SCANDALS". CRAWFORD Crawford & Madison, BORIS KARLOFF "BRIDE OF FRANKENSTEIN". WEST END Cicero & Washington, Wallace Ford, Dicky Moore, BARBARA KENT—"SWELL HEAD". Pure Refrigerated Air
MADLIN 1910 MADISON FREE TO MEN AND WOMEN ALL DAY—RANGE SHAKERS MAY ROBSON—"STRANGERS ALL"

BERWYN
NEW RITZ 6334 W. ROOSEVELT Mat. Daily. Doors Open 1:30 ALICE FAYE—JAMES DUNN "GEORGE WHITE'S SCANDALS OF 1935" REFRESHINGLY COOL
BERWYN Ridgeland & Cermak Rd. Op. 1:30 Air Conditioned. Popeye Cartoon Jeanette MacDonald—"Naughty Marietta"

MOTION PICTURES DOWNTOWN
BALABAN & KATZ APOLLO RANDOLPH at CLARK
Today 8:45 a.m. Pr. Chg. 1 & 6:30
SMASHING FISTS BATTERING DOWN GANGLAND'S DOORS . . .
Somewhere in the Underworld was the key to the mystery that periled his gal . . . . .
NOTHING COULD STOP HIM —MOBS—OR HELL ITSELF!
GEORGE RAFT "The GLASS KEY"
A Dashiell ("Thin Man") Hammett Drama with EDWARD ARNOLD CLAIRE DODD - ROSALIND KEITH
A Paramount Picture.
PLUS HAL LeROY 'Main St. Follies' "Lost World" Cartoon Laff

NORTH
THE FOLLOWING THEATERS Cooled by Refrigeration. VOGUE B'dway & Grace, North CENTER Lincoln & Irving, Buckingham 3319 N. Clark: HELEN HAYES ROBERT MONTGOMERY MAY ROBSON "VANESSA". SHERIDAN 1938 Sheridan, James Cagney "G-Men". MODE' 5912 Sheridan, Gene Stratton Porter's Immortal Novel, "LADDIE". "400" 6746 Sheridan, Edward G. Robinson "THE WHOLE TOWN'S TALKING". BIOGRAPH 2433 Lincoln, Ovenware, Ladies, KAY FRANCIS GEO. BRENT—"LIVING ON VELVET". DAVIS 4614 Lincoln, Kitchenware, Ladies "LIVING ON VELVET". ARGMORE 1040 Argyle, JEAN ARTHUR Victor Jory—"PARTY WIRE". Pure Refrigerated Air
DEVON 6225 B'dway. HELEN HAYES Robert Montgomery—"VANESSA"
HOWARD Howard St. "L"—Rog. Pk. 0808 FREE Parking—Open 1:30 FRANZ SCHUBERT'S IMMORTAL "Unfinished Symphony" IF YOU NEVER SEE ANOTHER MOVIE, BY ALL MEANS DON'T FAIL TO SEE THIS SCREEN TRIUMPH. WE HIGHLY RECOMMEND THIS for Your Enjoyment
ADELPHI 7074 N. CLARK—R. P. 1039 BARG. MAT. 2 to 6:30 P. M. WARREN WILLIAM MARGARET LINDSAY—ALLEN JENKINS "CASE OF THE CURIOUS BRIDE"
LINCOLN 3164 LINCOLN at BELMONT Open 1 P. M.—6 UNIT SHOW MAURICE CHEVALIER "FOLIES BERGERE"
PANORAMA 717 SHERIDAN OPEN 5:45 P. M. Franchot Tone—Una Merkel—Conrad Nagel "ONE NEW YORK NIGHT" ALSO BAER-BRADDOCK FIGHT PICTURES
RIDGE DEVON at CLARK MAT. DAILY—Doors Open 1:30 P. M. SPENCER TRACY WENDY BARRIE "It's a Small World" REFRESHINGLY COOL
DE LUXE 1141 Wilson. Air Conditioned WARREN WILLIAM KAY FRANCIS "LIVING ON VELVET"
WINDSOR 1225 N. CLARK OPEN 1:30 JAMES DUNN—"DARING YOUNG MAN" AIR CONDITIONING PLANT IN OPERATION
CINEMA By the Water Tower. Today Only ETHEL WATERS, "Chanteuse" Kay FRANCIS Wm. POWELL "ONE WAY PASSAGE"
LAKE SHORE 3175 Broadway "Princess O'Hara" JEAN PARKER
BUGG Mat. 15c—Eve. 20c "It's a Small World" SPENCER TRACY
GOLD COAST 15c Any Day Any time Clark & North Lilian Harvey—"LET'S LIVE TONIGHT"
DEARBORN 40 W. Division. Op. 6 P. M. WARREN WILLIAM KAY FRANCIS—"LIVING ON VELVET"
PLAZA 308 W. North Ave.—Mat. Daily RUBY KEELER AL JOLSON—"GO INTO YOUR DANCE"
BRYN MAWR 1125 BRYN MAWR Mat. Daily—Air Conditioned Gloria Stuart, John Beal—"LADDIE"

NO MAN'S LAND
Teatro del Lago MAT. DAILY AIR CONDITIONED FRANZ SCHUBERT'S "UNFINISHED SYMPHONY"

NORTH
ALL BALABAN & KATZ THEATERS AIR CONDITIONED COOL
UPTOWN BROADWAY at LAWRENCE. LAST DAY William Powell Jean Harlow 'Reckless'. TOMORROW! Stage-4 Days-A Barrage of Musical "Fireworks" Stan MYERS and his ORCHESTRA JACK PEPPER & CO. 2 Elleens—Horton Spurr Paul Sydell. ON SCREEN ENTIRE WEEK OIL FOR the LAMPS OF CHINA PAT O'BRIEN CAST 10,000. EXTRA Scoop! LOUIS-CARNERA FIGHT PICTURES
GRANADA Sheridan-Devon. Op. 1:30 "OUR LITTLE GIRL" SHIRLEY TEMPLE Also "OUR GANG" & BETTY BOOP comedies Tomorrow! MAE WEST, "Goin' To Town"
RIVIERA TOMORROW, "BLACK FURY"
RIVIERA Broadw'y-Lawrence. Op. 12, CENTURY Clark-Diversey. Op. 1:30, NORTOWN Western-Devon. Op. 1:30. Last Times Today At All 3 Theaters GEO. RAFT Ben Bernie Grace Bradley "STOLEN HARMONY" Extra, Century & Nortown Only, 3 Stooges com.
NORSHORE Howard-Clark. Op. 1:30 Last Day! JAMES CAGNEY "G-MEN"
PANTHEON Sheridan-Wilson, BELMONT Lincoln-Ashland. Mat. Price 1:30-6:30 Jeanette MacDonald Nelson Eddy "NAUGHTY MARIETTA"
COVENT 2653 N. Clark. Op. 1:30 Alice Faye, Ned Sparks Jas. Dunn, "GEORGE WHITE'S SCANDALS"
LAKESIDE 4728 Sheridan. Op. 12 Helen Hayes, R. Montgomery "VANESSA"

WILMETTE
WILMETTE AIR CONDITIONED MATINEE TOMORROW RETURN SHOWING BY POPULAR DEMAND FRED MacMURRAY—SIR GUY STANDING ANN SHERIDAN "CAR 99"

EVANSTON
VALENCIA Open 12:30—Mat. Pr. to 6:30 Air Conditioned—COOL GENE STRATTON PORTER'S IMMORTAL "LADDIE" with JOHN BEAL GLORIA STUART
VARSITY AIR CONDITIONED MAT. 1:30 TO 6:30 MAE WEST—"GOIN' TO TOWN"

HIGHLAND PARK
ALCYON "Daring Young Man" JAMES DUNN—MAE CLARKE

PARK RIDGE
PICKWICK BARG. PRICE 6 to 6:30 HELEN HAYES, ROBERT MONTGOMERY, Otto Kruger—"VANESSA"

LA GRANGE
LA GRANGE Open 1:30. Hearing Aids Perfectly Air Conditioned JAMES CAGNEY, ANN DVORAK, "G-MEN"

Valeria Harris to Make Debut December 21

Joan Smith to Bow at Ball During Holidays.

[Continued from page 11, column 3.]

making plans to leave on July 26 for Santa Barbara where they will spend a month or six weeks. They will have as their guests while they are in the west Mrs. Kirk's four nieces and nephews, who have spent every summer with her since the death of their father, Richard Nevins.

Mrs. James M. Hopkins and her subdeb daughter, Kay Goodman, will begin to think of getting packed for a trip abroad when they return Monday from a week at the Coleman Lake club in Wisconsin for they are sailing later this month to spend the rest of the summer in Europe.

Mr. and Mrs. James G. McMillan of Winnetka and Dr. William Hendricks who have enjoyed London and the English countryside the last two months are sailing for home today. They will embark on the Aquitania in Southampton.

When the Aquitania makes its return trip leaving New York July 11, Mrs. George W. Blossom of Pasadena will be aboard with her granddaughter, Louise, daughter of the junior George Blossoms who live in Lake Forest. They are going to spend the summer in England and most of this time they will be with relatives of the Blossom family.

In the fall Miss Louise expects to enter Smith college where her mother was graduated. The junior Mrs. Blossom plans to take her boys east with her by motor in August, probably to a camp in Vermont.

Spend Holiday in Wisconsin.

Extended holidays at the Island club at Lac du Flambeau, Wis., has become such a tradition with a dozen young Lake Foresters that they never miss an occasion such as Memorial day or the Fourth of July. At the club this week-end will be Mr. and Mrs. Conway H. Olmsted and Mrs. Olmsted's brother and sister, Hulburd Johnston and Miss Ethel Johnston, Mrs. Robert S. Pirie, the Herbert McLaughlins, Miss Cornelia Ranney, and Andrew Cooke. Some of them left on Monday and others will go today.

Beginning early yesterday morning with eighteen holes of golf and continuing through the day with luncheon and more golf, alumni of the Hotchkiss school held a fathers' and sons' party yesterday at Old Elm. There was no one happier than these golfers that the sun drove away the rain in the early afternoon.

Marvin B. Pool and his son Phillip were the moving forces in planning the party. Among these taking part were Clifford M. Leonard and young Clifford, Ralph H. Poole and Ralph H. Poole, Jr., Elliott R. Detchon and his son, Weymouth Kirkland and his boy, familiarly known as "Red," and Thomas Carton and young Mr. Carton.

Marvin Pool entertained Elting Smith and Charles Wilde, both of Yonkers, N. Y., as his guests.

Garden Party for N. U. Faculty Guests.

The University Circle of Northwestern university will entertain visiting members of the Northwestern faculty at a garden party Friday afternoon at the home of Dr. and Mrs. Walter Dill Scott at 1729 Chicago avenue.

Assisting Mrs. Scott will be Mrs. Elton J. Moulton, president of the University Circle; Mrs. John Hardin, whose husband is president of Northwestern's board of trustees; Mrs. Harry Wells, and Mrs. Leland R. Johnson.

The John Paul Claytons, who live at 1153 Pine street in Winnetka, have issued invitations for a dinner party at 8 o'clock next Saturday evening at home. They are giving the party for Miss Grace Barnum, who bowed to society last Saturday at a tea at home, and for her house guest, Miss Anna Belle Brubaker, who is here from Pennsylvania.

Mrs. Lansing B. Warner will open her gardens at 201 Sheridan road, Hubbard Woods, on Wednesday afternoon of next week from 3 to 6 o'clock for a garden party and tea for the benefit of the Chicago Junior school.

Aug. 16 and 17 have been chosen by the officers of the Lake Geneva Garden club as the dates for the annual flower, fruit, and dairy show to be held at Horticultural hall. Mrs. William Nelson Pelouze has been appointed general chairman of the committee in charge. Mrs. Pelouze is planning a large house party for over the Fourth and among her guests will be Mrs. George L. Cragg and her sons, Henry and Richard, and Henry's wife, and Mark and William Carnall.

Quilt Presents Resemblance to Early Chimneys

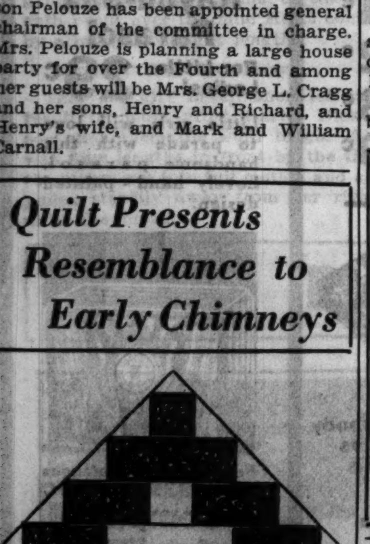

Chimney Sweep.

BY NANCY CABOT.

"Chimney Sweep," made of brick shaped patches, presents a not unduly farfetched resemblance to the opening at the top of the oldest type of American house chimneys. These enormous, four flued masses of brick and stone were placed in the center of the house, and around them rooms were built so that a fireplace opened into each. Down these wide flues small boys, known as "chimney sweeps," were employed to slide, dislodging soot.

Patterns of this design are 5 cents, stamps or coin. Address Nancy Cabot, Chicago Tribune, or call at one of the Tribune Public Service offices: One South Dearborn street or Tribune Tower.

WINNIE WINKLE, THE BREADWINNER: Seeing Is Believing

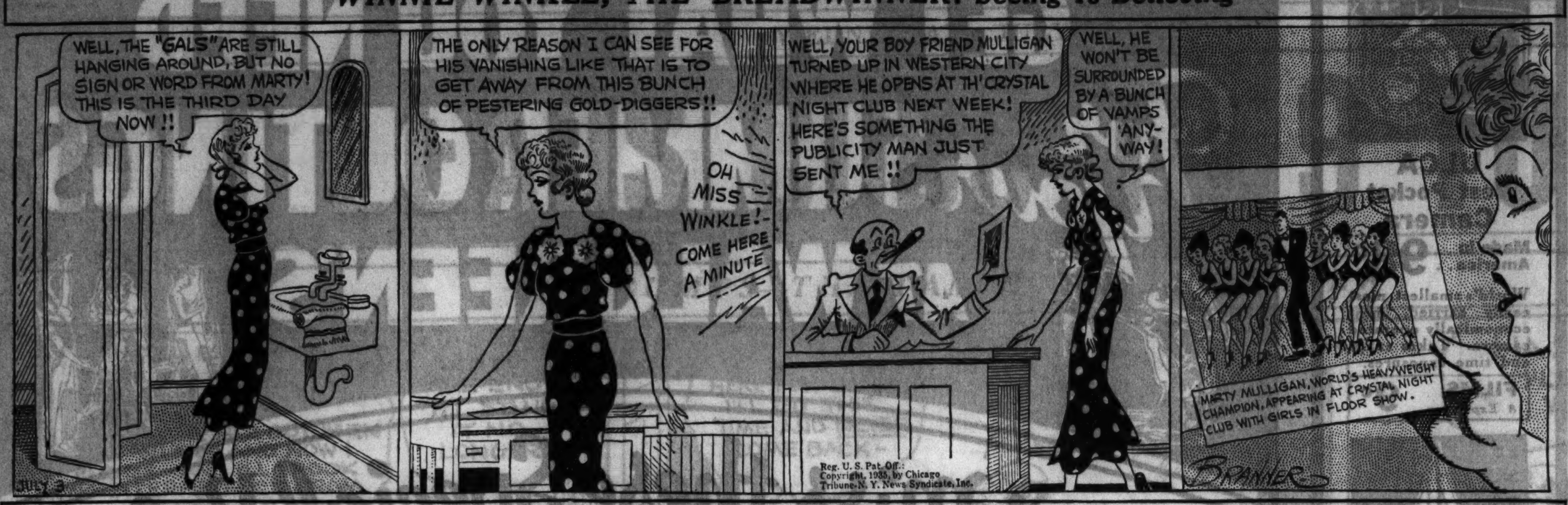

HAROLD TEEN—COMPLICATIONS AND SUCH

Slimming Lines in Sheer Fabric

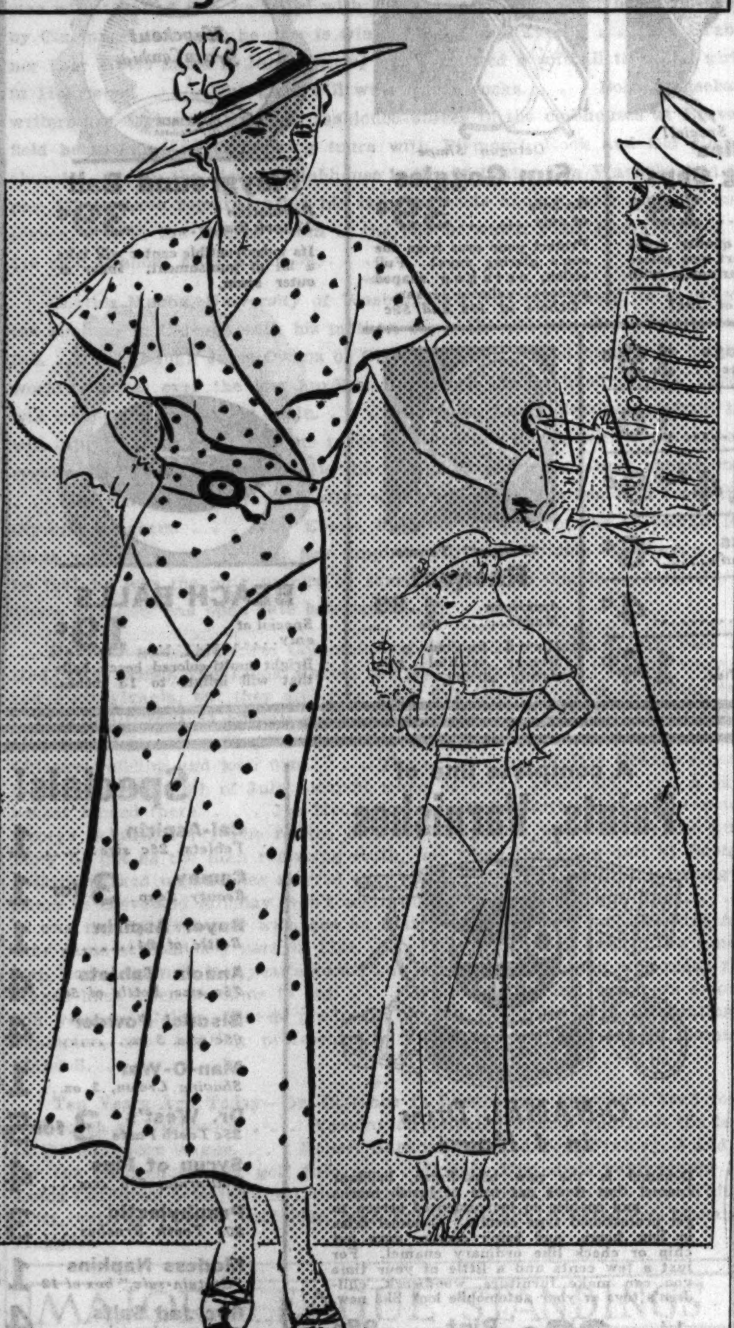

WOMAN'S DRESS.

Dusty pink and white cotton voile will make up beautifully in this design, and will be becoming to matrons and others as well. Its lines are decidedly slimming, and it is sleeveless and cool. The cape follows the surplice lines of the bodice and will remain perfectly in place.

The pattern, No. 3422, comes in sizes 36, 38, 40, 42, 44, 46, 48, and 50 inches bust measure. Size 36 requires 3⅝ yards of 39 inch material.

Order Blank for Clotilde Patterns.

CLOTILDE PATTERNS.

CHICAGO TRIBUNE, P. O. BOX 537, Grand Central Station, New York City:

Inclosed find $............ Please send me the Clotilde patterns listed below:

Pattern No. 3422. Size............................ Price............................

Write plainly, giving sizes and number of patterns desired. Inclose 10 cents in stamps or coin [coin preferred; wrap it carefully] for each pattern.

Name ....

No. and street ....

City ....

State ....

Poetry Practice Club.

The Poetry Practice club will meet Thursday evening, July 11, at 8 o'clock in room 512 of the Lyon & Healy building. Nonmembers are invited.

Tomorrow's Menu

BREAKFAST
Spiced Peaches
Corn Waffles — Honey
Prepared Cereal
Milk — Coffee

LUNCH
Creamed Carrots in Egg Noodle Ring
Orange Bread
Fresh Raspberries
Milk — Tea

DINNER
Chop Suey
Steamed Brown Rice
Chiffonade Salad
Hot Rolls — Pickles
Maple Refrigerator Cake
Iced Coffee

Overseas Service Tea.

The Chicago unit of the Women's Overseas Service league tomorrow will entertain the national officers and delegates en route to their annual convention at Glacier National park. The rooms of the Alliance Française, 410 South Michigan avenue, will be open all day as a meeting place for the delegates and their friends. Tea will be served.

AMUSEMENTS.

HARRIS Every Laugh AIR-COOLED 70° 8:35 P. M. 2:35 P. M.
Stage Comedy Sensation of 1935
ALEX YOKEL Presents
3 MEN on a HORSE
JULY 4th MATINEE, 50c to $1.50
MATINEES TOMORROW AND SATURDAY

SHOW BOAT DIXIANA
Chicago River at Diversey Pkwy. Bridge
Reservations Armitage 9700
TONIGHT at 8:15—50c and 75c
"WHILE THE CITY SLEEPS"
Free Open Air Dancing After Show
FREE PARKING SPACE

Maple Sirup Is Luscious Basis of Rich Dishes

BY MARY MEADE.

If maple sirup is associated in your mind with frosty mornings and buckwheat cakes, chalk off the thought as a narrow-minded prejudice. Maple flavored desserts can be nature's own answer to the summer sweet tooth problem.

For instance, we know of a grand, chilled, refrigerator cake that is delightful with the rich tang of maple sirup. It may sound frightfully rich. Well, it is. This is recommended only for folks who smother their sweet corn in butter, and drown their berries in heavy cream, or for the undeniable craving for sweet food that comes after an afternoon of swimming or golf.

If you fall within that category or plan to have guests who do, this gorgeously rich affair is made like this:

Maple Refrigerator Cake.

2-3 cup maple sirup
1 1-3 cups sweetened condensed milk
½ cup heavy cream
24 vanilla wafers

Thoroughly blend the sweetened condensed milk and maple sirup in a heavy saucepan. Bring to a slow boil over low heat, and boil, stirring constantly, about four minutes or until the mixture thickens. Cool. Beat the cream until stiff and fold into the cooled mixture. Then line a narrow oblong pan with waxed paper. Pour in a thin layer of the maple mixture, top with a layer of wafers, alternating in this way until the maple mixture is used and finishing with a layer of wafers. Chill in the refrigerator for six hours or longer. To serve, turn out on a small platter and carefully remove the waxed paper. Cut in slices, which we don't think you'll want to top with additional whipped cream!

The creamy thick mixture which the cooked, sweetened, condensed milk and maple sirup made gives inspiration for another chilled summer dessert. Its over-richness is relieved by the fresh cool flavor of cooked apricot halves.

Maple Apricot Pie.

½ cup maple sirup
1 1-3 cups sweetened condensed milk
1-3 cup apricot juice
Apricot halves
Baked 9 inch pie shell
½ cup heavy cream

Place the sirup and sweetened condensed milk in a heavy pan. Bring to the boiling point slowly over low heat and boil for eight minutes, stirring constantly. Cool and add the apricot juice. Line the baked pie shell with apricot halves and cover with the maple filling. Cover with whipped cream and chill thoroughly before serving.

For the inevitable summer picnic cake you may want to use a maple frosting. Here's one that flatters any plain cake:

Vermont Frosting.

¾ cup maple sirup
5 tablespoons butter
Few grains salt
3 cups sifted confectioner's sugar

Cook the sirup slowly for three minutes. Cool. Cream the butter until fluffy and add the salt and sugar alternately with the cooled cooked sirup in small amounts. The amount of sirup should be gauged according to the spreading consistency of the mixture. The amount is sufficient to frost the tops and sides of two nine inch cake layers.

[Copyright: 1935: By The Chicago Tribune.]

Ask for
Domino
Granulated
Best for baking, cooking and preserving
5 lbs. Domino Cane Sugar Granulated
American Sugar Refining Company
"Sweeten it with Domino"

CONQUERING CONTRACT

By P. HAL SIMS

THE WEEKLY PROBLEM.

If you choose to draw the conclusion that card playing tends to induce long life, that's not my fault—but—Edmund Hoyle, greatest of all card authorities, lived to the ripe old age of 97. He was born in 1672 and died in 1769. As a matter of fact, his "Short Treatise on Whist," the foundation work for all similar manuals, was published when he was a stripling of 70.

Hoyle spent most of his life in London, where he managed to eke out an existence by giving whist lessons at a guinea a throw, but his fame spread all over the world, until now the phrase, "according to Hoyle," is proverbial. There is very little authentic data on his life. Even in his most loquacious works he did not grow autobiographical. We who follow in his footsteps, however, can picture the colorful century in which he lived; the century that marked another epoch in English letters, when the ponderous Samuel Johnson, followed by his satellite, James Boswell, strolled through the streets of London with the poverty stricken poet, Oliver Goldsmith. Hoyle attended the same theaters as Samuel Pepys. He saw seven monarchs on the throne of England, from Charles II. to George III.—the same George III. whose oppressive taxation and blind tyranny were the cause of the United States of America being today a free and indivisible nation.

It's quite a comedown to wrench myself away from the seventeenth and eighteenth centuries in order to give this week's problem, but here goes.

NORTH
♠2
♥A-10-5-3-2
♦5-2
♣None

WEST
♠J-10
♥9-6-4
♦9
♣A-3

EAST
♠Q-9
♥K-Q-J
♦6
♣8-7

SOUTH
♠A-K-3
♥7
♦10-8
♣9-4

Spades are trumps.

South leads.

North and South are to win all eight tricks against any defense.

Should you have any trouble with this problem, write me care of this newspaper and I will send you the solution.

[Copyright: By Public Ledger, Inc.]

Change College Name.

President George Erwin Rohrbough has announced that the name of the Monticello seminary of Godfrey, Ill., would be changed to Monticello college. This century old institution has clung to its old name although it has long been an approved junior college.

Child's Fears Cannot Always Be Prevented

Impossible to Guard Him Completely from World.

BY GLADYS HUNTINGTON BEVANS

"I remember one dream I used to have over and over again when I was a little boy," said a young lad. "I used to dream that one of those big macaws was scrunching his feathers in my neck and biting me. When we used to be taken to the pet shops I always used to keep my eye on them—they have funny cold eyes, haven't they?

"And I used to dream about airplanes—their roaring used to frighten me when they'd fly so low over the house.

"And then when I got a little older I had the ghost fear for years. I used to imagine I saw ghosts and little devils come out from under the bed. After you'd put out the light, mother, I'd usually be awake and cover up my head, . . . but now I go right to sleep and scarcely ever dream."

We who are parents are often much perturbed over the fears and bad dreams of our children. We feel that we should be able to prevent our children from having them. I mean, of course, those of us who really know our children and care and want to spare them these experiences.

We should do everything in our power to control our children's environment and experiences and contacts, for their good. But the world is always with them, and we cannot always guard them from the stories and suggestions of other children and of grownups. Also, we cannot always know what will stir a child's imagination so that fear is created [like the small boy and the macaw]—a fear which may be evident in his waking hours, or, existing below consciousness, may appear in his dream world in sleep.

The subject will be continued tomorrow.

Nervous children are often fearful. We have a fully written leaflet called "Helping the Nervous Child," which will be sent on receipt of a stamped, self addressed envelope.

[Copyright: 1935: By The Chicago Tribune-N. Y. News Syndicate, Inc.]

Temple U. Accepts Tyler Estate for Arts College

Philadelphia, Pa., July 2.—[Special.]—Officially accepting a gift of Georgian Terrace, the $1,000,000 estate of Mr. and Mrs. George F. Tyler in Elkins park, Temple university today announced plans for a fine arts college which, it said, would be "unique among art educational institutions in this country." The estate occupies nine acres and has a brick mansion with 45 rooms. Boris Blai, the director of the college, said that it would attempt to "produce a real American art in a unique and progressive way."

Various Protective Products Make Summer a Beauty Boon

BY ANTOINETTE DONNELLY.

If women don't survive this season without V burned necks and scorched skin, burned out hair, and strained looking eyes, heaven only knows they have only themselves to blame. I have never seen such contributions to the beauty preserving cause. The sunburn protective oils fill shelf after shelf. Protective creams and powders, ditto.

To keep windblown tresses from getting away from one while she dances outdoors or goes motoring, there is a perfect orgy of hair bands to indulge in and smarter ones than ever appeared before. For beach wear they come in more practical form and for evening wear and outdoor dancing there are pastel temptations aplenty.

And gloves! It was of gloves I intended to speak, really. They talk about winter being hard on the hands, but winter's nothing compared to what a summer can do to a perfectly good pair. You can get your gloves for gardening and they've perfected these so that you can clear the rose tree of tiny bugs. Some of these gloves are specially treated and promise perpetual beauty preparation as you wear them.

Yes, I think the hands come out pretty badly in the average summer session. It's hard to keep them covered with gloves or emollient protection. Too hot and sticky. Nevertheless, it's a grand time to keep after them nights with emollient creams and, if you can bear it, tucking them away for the night buried in tissue cream, protected with gloves. It's a good deal to ask, I know, or is it, to any real daughter of Eve with pride of hand appearance?

[Copyright: 1935: By The Chicago Tribune-N. Y. News Syndicate, Inc.]

"A marvelous change—came over my teeth"

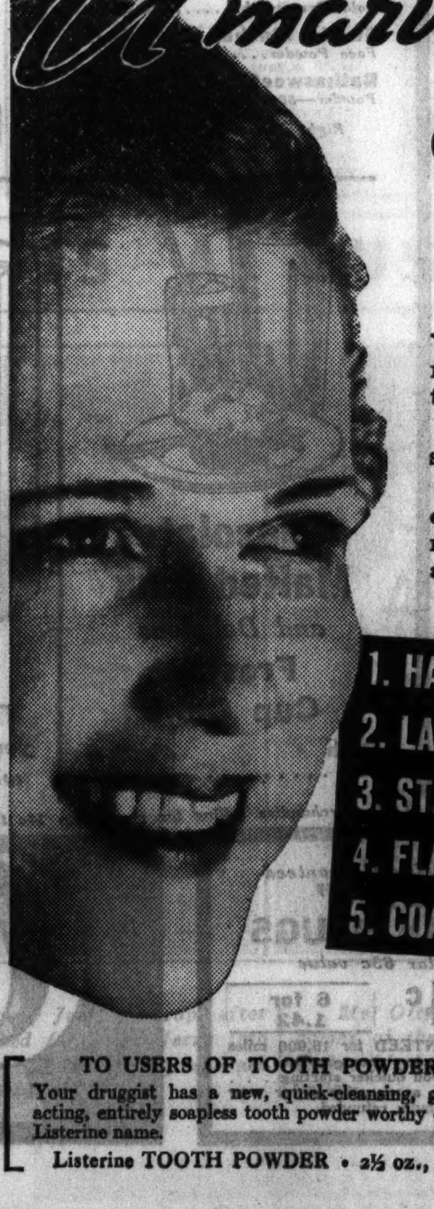

Special formula fights 5 conditions that mar beauty

You need not put up with dull, crusted, stained teeth now. Listerine Tooth Paste fights the 5 common conditions that retard tooth and mouth hygiene.

You never saw a paste or powder that cleansed teeth so quickly—so completely—even hard-to-clean teeth.

The way it erases stains, the lustre it gives teeth, are called miraculous by many. Furthermore, it aids in removing disagreeable deposits from the tongue, which always should be brushed.

And don't forget—delightful fruit acids produce an alkaline effect. Try a tube of Listerine Tooth Paste tonight. It will show results after a very few brushings. Lambert Pharmacal Co., St. Louis, Mo.

1. HARD-TO-CLEAN TEETH
2. LACK-LUSTRE TEETH
3. STAINED TEETH
4. FLABBY GUMS
5. COATED TONGUE

REGULAR LARGE SIZE 25¢
DOUBLE SIZE 40¢

TO USERS OF TOOTH POWDER
Your druggist has a new, quick-cleansing, gentle-acting, entirely soapless tooth powder worthy of the Listerine name.
Listerine TOOTH POWDER • 2½ oz., 25¢

LISTERINE TOOTH PASTE

The Town's Gay Spot Presents
TRUDYE DAVIDSON

Exotic Danseuse
Earl Rickard
Maestro of Ceremonies
Presenting
A Swellegant Floor Show
Margot Rebeil
Song Sensation
Serenading Nightly
Harry Harris, Al Wagner, Billy Meyers, Edna Leonard, Art Buckley and Freddy Marcus
DANCING DUSK TILL DAWN to
Floyd Town's Radio Band
Table D'Hote Dinner $1
70° COOL
HARRY'S NEW YORK CABARET
"Where Every Nite is New Year's Eve"
400 N. WABASH

Radiant ★
VELOZ and YOLANDA
The World's Finest Dancers in person with their own American dance orchestra
in the Air-Conditioned
EMPIRE ROOM
PALMER HOUSE
with a complete floor show including CARDINI
Make reservations early. Phone RANdolph 7500.
No Cover Charge—Dinner $2.50
Minimum Charges: Dinner $2.50
Supper $2.00
(Sat., Sun. and Hol., Supper $2.50)

EDGEWATER BEACH HOTEL
ELABORATE AERIAL FIREWORKS DISPLAY JULY 4th

★ Ted FIO-RITO and his ORCHESTRA
DINE in the beautiful MARINE DINING ROOM
and Dance Later on the Romantic Open-Air BEACH WALK
Phone Long. 6000 for dinner reservation. Reservations unnecessary for Beach Walk dancing admission.
5300 SHERIDAN RD.
15 Minutes from Loop Via Outer Drive

In gay Vienna
with George NELIDOFF'S Carnival of Gypsies and LEONARD KELLER in the beautiful WALNUT ROOM
BISMARCK HOTEL Randolph at La Salle CHICAGO

ALBERT BOUCHE'S
VILLA VENICE
on Milwaukee Road at Des Plaines River
presents his own creation
LA VIE PARISIENNE
WITH 40 ARTISTS
3—SHOWS NIGHTLY—3
9—Midnight—2
A wonderful dinner plus a marvelous show
$3.50—$4.00
No cover charge for Dinner Guests arriving before 10 P. M.
For those arriving after 10 P. M.
$1.50 Week Days, $2.00 Saturdays
For reservations call
NEWCASTLE 3034 — WHEELING 8

76° COOL
CRYSTAL TAP
DANCING
ALLEN KANE and Orchestra
No Cover or Minimum Charge
HOTEL Brevoort
120 W. MADISON ST.

Advertise in the Tribune

HUGHES' NEPHEW SLAYERS TO FACE CHARGES TODAY

Ferris and Two Women Named Murderers.

[Continued from first page.]

vorce from her husband about 3 years ago.

She Turns on Ferris, Too.

She exhibited all the animosity that her sister displayed toward Ferris. She declared that, although she thought Ferris was a "nice fellow," she was keeping company with another boy whom she expected to marry.

Between tears she said that her "boy friend," whose name she did not wish to be brought into "this mess," had only last week asked her to marry him.

"And to think that I let Bill talk me into this terrible crime," she cried.

"What were you going to do with the money?" she was asked.

"Bill said he expected to get more than $1,000 and that he would buy a tent and promote a traveling show," she declared.

"Sister and I were to be in charge of the entertainment, which would be similar to cabaret entertainment. We were to travel in the southern states."

Mother Comes for Visit.

The mother of the Jackson sisters appeared at the station this afternoon to see her daughters. She said that when they returned home Thursday morning about 2 o'clock they did not appear excited or alarmed and she did not suspect anything was wrong. According to the police this was after Dickinson had been shot to death.

"The girls said that they were going on a trip for a few days and gathered their clothes together," she said. "Bobbie kissed her two children and bid them good-by and both calmly left the house when the honk of an automobile was heard outside."

Mrs. Miller was visited in her cell this morning by her husband, William, from whom she has been separated the last two years. He had been employed in a paper mill but lost his job a week ago. He said he was ready to do all he could to help her.

Ferris Loses Urbanity.

Ferris, who has been arrested by the police numerous times, once for murder, has lost the debonair swagger with which he had parried questions of the police. He presented a miserable figure as he was led to the prosecutor's office today for questioning on minor details of his confession.

His sallow face paler than usual, his hair disheveled, his white bow tie improvised from a silk handkerchief gone, he attempted to avoid photographers.

Prosecutor McCrea ordered a policeman to be with him constantly as a measure of precaution against suicide. He has, however, made no attempt in that direction.

Officials still were amazed at the brutality of the plot. Ferris admitted that after he had shot Dickinson once and removed the coat and vest from the lawyer he deliberately fired a bullet into his victim's head "to make sure he would never talk."

Buys Low Wave Radio.

In his confession he asserted that after they had reached Chicago he bought a small radio set which would receive police calls.

"You can now listen to the search being made for the attorney's slayers," he told his three women companions.

The four prisoners insisted that they did not know the attorney was the nephew of the chief justice of the United States Supreme court.

Dive Into Foot of Water Proves Fatal to Picnicker

Jack Cashmore, 23 years old, 639 Mill court, Waukegan, died yesterday in St. Therese hospital, Waukegan, of a broken neck incurred on Friday when he dived into a foot of water in Druce lake, in the western part of Lake county while on an outing with his family.

TEMPLE WALL ADDS TO BIBLE STORY OF UR OF THE CHALDEES

Washington, D. C., July 2.—(AP)—New proof of the accuracy of the Old Testament as a historical record has been obtained by the Smithsonian institution.

The findings—three inscribed terra cotta cones found in a temple wall at Ur of the Chaldees—were memorial tablets buried to perpetuate the name of the king, Libit-Ishtar, fifth ruler of the Isin dynasty who reigned about 2075 B. C.

Included in the cuneiform inscriptions were references to several early cities, mentioned before in the book of Genesis. The Smithsonian said their existence based on the biblical reference was never considered conclusive, however.

The 14th chapter of Genesis gives Ur as the birthplace of Abraham, presumably during the reign of Rim-Sin or of Hammurabi, 2000 to 1,900 B. C.

RAPIST'S BROTHER IN SAME JAIL AWAITING JURY

Peoria, Ill., July 2.—(AP)—Victor Thompson, 23, younger brother of Gerald Thompson, accused slayer of Mildred Hallmark, today waived preliminary hearing. He was arraigned on a charge of taking indecent liberties with an 8 year old boy. He was bound over to the September grand jury. Few persons were in court.

VICTOR THOMPSON. [Acme photo.]

Victor Thompson was unable to make the $5,000 bond set by Police Magistrate William Winn and was returned to the county jail. His brother also is a prisoner there.

Gerald was arrested 11 days ago and was said by the police to have confessed raping the Hallmark girl and throwing her into a cemetery ditch. She was found to have died of a broken neck.

Edward Brundage's Widow Sued for $8,233 by R. F. C.

Mrs. Germania V. Brundage of Washington, Conn., widow of Edward J. Brundage, former attorney general of Illinois, was sued in the Lake county Circuit court yesterday for $8,233. The suit was brought by the Reconstruction Finance corporation, Chicago, to enforce a mechanic's lien for that amount assigned to the RFC by Swain Nelson & Son company of Glenview. The bill alleges that the lien was for work done by the Glenview company in landscaping the grounds of the Brundage home at 700 South Ridge road, Lake Forest, in 1932 and 1933.

Seize Woman Who Figured in Zukor Jewel Theft

Mrs. Eulah Weinberg, 32 years old, was arrested last night at Larrabee street and Webster avenue on a capias issued in the Felony court for bond forfeiture in the theft of merchandise from an exclusive women's apparel shop. Mrs. Weinberg gave her name as Jean Carten and her address as 4352 Kenmore avenue. Mrs. Weinberg was implicated in the theft of jewelry from Mrs. Adolph Zukor, wife of the film magnate, while visiting a Chicago hotel, but was acquitted. Her husband, James Weinberg, was convicted on the jewel theft charge.

Executed for Slaying of Philadelphia Policeman

Bellefonte, Pa., July 3 (Wednesday).—(AP)—William Deni, gangland gunman, was electrocuted in the death house at Rockview penitentiary early this morning for the murder of Harry Donahue, Philadelphia policeman.

SENTENCED FOR FORGERY.

Milwaukee, Wis., July 2.—[Special.]—Mrs Florence Kelly, 37, 1000 East Lyons street, today was sentenced to a year in the House of Correction by Municipal Judge Max W. Nohl on a charge of forgery.

You've Waited For This

Order a glass
Of the richest
Ripest
Mellowest rye
Ever aged in wood!
That's what Old Overholt
(4½ years old)
Bottled in bond
Straight rye whiskey
Is and has been
For 125 years
Good bars have it

NATIONAL DISTILLERS
A GOOD GUIDE TO GOOD WHISKEY

OLD OVERHOLT
BOTTLED IN BOND
UNDER U. S. GOVERNMENT SUPERVISION

© 1935, A. Overholt & Co., Inc., Broad Ford, Pa.

GET WHAT YOU NEED For Your SUMMER OUTINGS AT WALGREEN'S

Don't Miss these Special Values

PICNIC NECESSITIES

Liquid Center Ball for 39c! "Golden Crown" GOLF BALLS 39c — 6 for 2.25
"Best by Test"! A 75c ball in everything but the price. True, pure LIQUID center. Durable cover.

20-22 Inch De Luxe Overnight Case — A real "buy" at 98c
For that vacation trip! Sturdily made with basswood frame; inside utility pocket; double lock and key.
Hat Boxes 89c

Gallon Size! Two-Tone Outing Jug — Exclusive Design...... 93c
100% regranulated toasted cork insulation; vitrified stone-ware lining; all steel outer case.
Gallon Food Jug 1.59

12-Inch Utility Zipper Bag — At a new low price!..... 79c
Smart suede cloth cover in brown, tan, gray or oxford. Waterproof and washable. Others at 98c and 1.39!

Lon Warneke Jr. Fielders' Glove — Genuine Horsehide........ 98c
Full leather lined; welted fingers. Built-in ball pocket; laced palm.

Peau-Doux (Po-Do) GOLF BALLS 19c — 6 for 1.10
A tough ball that can take a lot of hard play and punishment.

"Keapsit" Vacuum Bottle — Quart Size 1.19
The drinks make the picnic — and this "Keapsit" will keep them hot or cold for 24 hours!

Summer Special! Ladies' Bathing Caps — Priced low.......... 19c
Extra - fine quality crepe rubber in smart new colors to match or harmonize with summer suits. Others at 23c!

Octagon Shape Sun Goggles — On Sale at only........ 39c
Protect your eyes from the sun's glaring rays! Full vision, octagon shaped glasses; colored lenses. Others at 19c and 59c

Playground Ball — Regulation 12-inch Size...... 39c
Its indestructible center will take a lot of punishment. Inner or outer seam.

Men's Sport Belts — Assorted colors—Values to 79c.. 39c
A grand assortment of sport belts in cowhide leather and combination leather and braid.

50c Double Burner Sterno Stove and 10c size Canned Heat — A 60c value... 29c
10c Sterno Heat 3 for 25c

Picnic Package — Lilly's 25c value... 19c
Dixie Cups — 15 in package...... 10c
Sani-Forks — Package of.. 14 for 9c
Paper Napkins — Genuine Dennison's..... 6c
Wax Paper — 30-foot roll at.......... 4c
Party Set — For picnic lunches.. 14c

"Eclipse" Tennis Racquet — American Made!..... 1.89
Hand finished ash frame; oriental gut, tightly strung.

BEACH BALLS — Special at only............ 19c
Bright multi-colored beach balls that will inflate to 14 inches.

ULCA Vest Pocket Camera — Made in America.. 98c
World's smallest, most easily carried, most economically operated camera. Takes snaps and time exposures.
FILMS 8 Exposures... 9c

"Peggy Jane" Sail Boat — 3-Foot Sloop.... 79c
Has metal hull; adjustable steering rudder; two stitched sails rigged fore and aft.

Super-Juice Extractor — Originally $2.29!... 1.59
Commercial type juicer for home use. Gets all the juice in the quickest time.

Shoppers' Special! One Dozen Fresh Limes and Lime Squeezer — All for...... 49c
The handiest squeezer you've ever seen!

New Type Dial! Gilbert Alarm Clock — Fully Guaranteed 98c
Beautiful cloisonne-like dial. Handsome modernistic design case in green, black or ivory. Guaranteed.

"Structo" Electrified Wrecking Truck — New Low Price! Regularly at 98c!.. 79c
Nearly 2 ft. long, with REAL HEADLIGHTS, and rubber tires. With battery and bulbs.

"Kool-Kleen" Reversible Auto Seat Pads — Keeps clothes clean.. 79c
Has a flexible matting on one side, attractive fabric on the other. Ideal for porch chairs, beach, etc.

Beauty Aids
Mum Deodorant 60c size 37c
Jergens' Lotion 50c size, 6½ oz. 36c
Neet Depilatory 60c size 39c
Angelus Rouge Incarnat. 60c size...... 40c
60c Italian Balm With Dispenser 55c
50c Dreskin Campana's 39c
Tidy Deodorant Powder or Liquid.... 49c
Coty Powder 75c size 69c
25c Hind's Almond Cream 21c
1.00 Drene Shampoo 79c
All Purpose Talc—large tin........ 29c
Mulsified Shampoo—50c size.... 35c
Egyptian Henna—pound 49c
Theatrical Cold Cream—lb....... 59c
50c La Blache Face Powder.......... 39c
Bathasweet Powder—50c, 9 oz..... 38c
Right Reserved to Limit Quantities

Certified Cremo — The Cream of the Tobacco — "Certified for your protection"
Certified 5c CREMO CIGARS — Now—at Walgreen's 3 for 10c — Box of 50 .. 1.49
Long Filler La Muna 2 for 5c — Box of 50 1.15
Long Filler El Modello 2 for 5c — Box of 50 1.15
Dubonnet Long Filler....... 2 for 10c

A complete line of Paints, Varnishes
O-NAMEL Dries in 4 Hours
O-namel is the new hard-finish, brilliant enamel that flows out free of brush marks . . . and enables an inexperienced person to get professional type results. O-namel dries in four hours, and being elastic, does not chip or check like ordinary enamel. For just a few cents and a little of your time you can make furniture, woodwork, children's toys or your automobile look like new.
¼ Pint 33c — Pint ... 98c — Quart .. 1.85
NOBRUSHO — A new, modern varnish you apply with a cloth—10 times easier than waxing. Just apply Nobrusho to your hardwood floors, linoleum or furniture with a cheese cloth.
Full Quart $1 — ½ Pint .42c — Pint ... 69c

Specials!
Cal-Aspirin Tablets, 25c size...... 17c
Camay Beauty Soap. 3 for 13c
Bayer Aspirin Bottle of 24.......... 16c
Anacin Tablets 75c size, bottle of 50... 49c
Bisodol Powder 65c size, 3 oz.......... 47c
Man-O-War Shaving Cream, 3 oz... 10c
Dr. West's 25c Tooth Paste 3 for 50c
Syrup of Figs California, 60c size.... 41c
Prophylactic 50c Tooth Brushes.... 39c
Modess Napkins "Certain-safe," box of 12 18c
60c Jad Salts 6 oz., condensed...... 43c
50c Iodent Tooth Paste.......... 31c
Hinkle Pills Bottle of 100......... 14c
50c Unguentine For burns or bruises... 42c
35c Dr. Scholl's Deluxe Zino Pads..... 33c
40c Bost Tooth Paste.......... 29c

Chocolate Malted Milk and Delicious Frosted Cup Cake — Both for 20c

4th of July Special! FRESH PINEAPPLE ICE CREAM
Shield mold of delicious fresh pineapple ice cream with a frozen whipped cream decoration.
45c Over a Quart
Telephone your order—we deliver!

Smooth! Creamy! Delicious!
Everybody Likes This
Chocolate and Vanilla FUDGE — 12-Ounce Package 19c
Everybody likes Fudge—and this is so delicious it melts in your mouth. Smooth and creamy, topped off with fresh pecans. A real summer treat!

"Vidrio" Electric Fan — 8-Inch Blades.... 98c
This efficient, well-built fan will keep you cool all summer. Has a noiseless, non-radio interfering motor.

For a Safe and Sane Fourth! Flash Gordon's Signal Gun — Brand New!.... 49c
Screams like a siren as it shoots out sparks. Looks very daring, but really can't hurt you!

2-Pound Size Mastercraft Travel Iron — Chromium Plated... 98c
Tuck this in your bag when you travel! Presses out wrinkles in a jiffy. Complete with cord.

De Luxe Model Electric Hot Plate — Switch Control . 1.19
It's high-speed heat unit heats in double quick time! Heat-resisting finish; will support 250 pounds.

Beach, Porch-Lawn Folding Chairs — Priced Low at... 99c
Has a steel brace to prevent slipping; colorful canvas back and seat. Folds compactly.

It's Hand Painted! Rayon-Silk Parasol — For Little Ladies!.. 29c
Little girls will love to parade with this handsome parasol. Lovely hand-painted design.

For Summer Cottages New 1935 AC or DC Compact Aetna Radio — Complete, with tubes 9.95
- Beautiful hand finished cabinet.
- Works on A.C. and D.C.
- Gets police calls.
- 15-ft. aerial wire.
- Illuminated airplane dial.

To the prices of all merchandise selling for more than 14c there will henceforth be added an amount approximately equivalent to 3% because of the additional expense of the Illinois Retailers' Occupational Tax.

15,000 Mile Guaranteed "Aristo" SPARK PLUGS — Regular 65c value — 24c — 6 for 1.42
GUARANTEED for 15,000 miles . . . to save your gasoline . . . to give you quicker starting . . . smoother acceleration — or your money gladly refunded.

Walgreen DRUG STORES

Sale! "Aristocrat" Radio Tubes At New Low Prices!
TUBE NO.: 280-171-26 27-01A — 39c
TUBE NO.: 24A-35-36 37-38-57-58 — 69c
Bring In Your Tubes, We'll Test Them FREE

Chicago Daily Tribune
THE WORLD'S GREATEST NEWSPAPER
WEDNESDAY, JULY 3, 1935.
* * * * 15

CALL MISS MILLER!
If you want to trade, recover lost valuables or locate missing persons, let Miss Miller write a result-getting Tribune want ad. Call Superior 0100 —Want Ad-Visor.

HARTNETT LEADS CUBS TO 9 TO 3 VICTORY

LOVELY GIRL'S FAST FINISH WINS IN MUD

Rollin Home Second in Kenmore Purse.

BY FRENCH LANE.

Lovely Girl, a bay juvenile from Detroit, won her way into the hearts of the long shot players at Arlington Park yesterday afternoon when she got up in the last jump to take the Kenmore purse by a nose from the Dixiana stable's highly regarded 2 year old Rollin Home.

ROY DICKERSON.

The race was for eligibles to the Hyde Park stakes to be run on Saturday. This daughter of Vito-Loveliness may be a lovely girl all right, but she also had to have big feet, for judges of horseflesh cling to the old theory that a steed to run well in the mud must have big feet, and Lovely Girl surely ran well in a lot of mud at Arlington in this encounter.

The second program of the Arlington season was decided under ideal weather conditions, but it is doubtful if the track will be as muddy again this season, so the experts who study horses' feet instead of their speed records had a busy afternoon scrutinizing all the hoofs of the animals that went into action.

Big Feet Are Essential.

Horses with small feet or straight pasterns [from fetlock to the ankle] as a rule do not move smoothly in the mud. Horses with large hoofs and springy pasterns are at home in this sort of going.

So it was only the real experts on horses' feet who played Lovely Girl and the winners of the seven other races yesterday and they profited quite handsomely, for the program was well along toward the finish before a favorite was able to poke his nose home in front.

Lovely Girl splashed her big feet onto the track accompanied by six rivals and the betting indicated that Rollin Home was the horse with largest feet and that Tinkling Brook, a filly from Hal Price Headley's stable, also was wearing good sized brogans. This pair absorbed nearly all the betting.

She Gets Going.

Rollin Home gave his backers much encouragement when he ran head and head with Vice Versa and Jamboree from the Greentree stable for the first half mile of the 5½ furlong struggle. Lovely Girl didn't untrack her big feet very swiftly, but by the time the field was straightened out for the run down the stretch she had moved from sixth place into third, but still she was three lengths back of Rollin Home and Vice Versa.

Then she began running smoothly. Her feet moved in and out of the mud in graceful fashion. She picked up the two leaders and won in the final jump from Rollin Home. Vice Versa was third.

In the matter of feet, Mamma's Choice, a 5 year old daughter of Waygood-Myra M., which races for Tom Worden of Chicago, put Lovely Girl to shame. Mamma's Choice must wear "elevens or fourteens," for she galloped home the winner of the seventh event over the mile Hertz course by a margin of eight lengths.

It Was Too Easy.

This old girl never once left the result in doubt after Starter Dickerson gave them the word to go. She was four lengths in front by the time the others got into full motion and she pulled steadily away from her rivals until the finish.

THE GUMPS—THE TAMING OF THE SHREW

Talking It Over

BY ARCH WARD.

[Copyright: 1935: By The Chicago Tribune.]

BUZZ BORRIES, the Naval academy's star half back last year, and Hank Hartwig, line coach, now are attached to the battleship Arizona in San Pedro harbor and have been detailed to coach the ship's gridiron squad. . . . The Arizona is scheduling coast colleges for its football team, which shows how much confidence the Navy powers have in their new leaders. . . . Danny McFayden seems to pitch well only in Boston. . . . A star with the Red Sox, he failed with the Yankees. . . . After being released by Cincinnati this year he now is winning for the Braves. . . . June Grabiner [her movie name is June Travis] has organized a softball team for girls in Hollywood. . . . The girls will wear white socks. . . . Boston baseball writers are urging that the old fashioned stoves in the clubhouses at Braves field be included on sightseeing tours with Plymouth Rock and Old North church. . . . In the visitors' clubhouse is the $2 heater Lon Warneke had to pay $25 to have repaired after his famous tirade against poor support last season, and in the Braves' room is the one in which Flint Rhem burned a $16 pair of shoes after a bad day. . . .

Charles Mucha, University of Washington's All-Coast guard, is spending the summer in Chicago with his mother. . . . He will join the Bears in the fall. . . . Although Jesse Owens of Ohio State has proved himself to be the world's fastest over the low hurdles, there is a strong likelihood he never will compete as a hurdler again. . . . His coach, Larry Snyder, is afraid he will injure himself. . . . Owens twice has struck a hurdle with near serious results. . . . Vincent Richards is the last of the Olympic tennis champions. . . . He won the title in 1924, after which the sport was removed from the Olympic program. . . . Billy Evans, business manager of the Cleveland Indians, owns a record present day umpires will have trouble excelling. . . . In 1907 he was the only umpire in seven consecutive double-headers. . . . There was only one open date between. . . .

Harvard and Yale froze Columbia out of the New London crew race in 1896, after which the Lions started the Poughkeepsie regatta with Cornell and Pennsylvania, but they still rely upon five Columbia men, including the referee and judges, to officiate their annual races. . . . Frank X. Rydzewski, center on Jesse Harper's 1916 Notre Dame football team, now heads a South Chicago building and loan firm. . . . The scar on top of Red Grange's head is the result of a 4th of July accident when he was 5 years old. . . . A skyrocket landed there. . . . Joe McCarthy says Babe Ruth's retirement made George Selkirk. . . . The rookie, McCarthy explains, worried over the publicity he got as the man replacing Ruth, but when the Babe quit at Boston Selkirk perked up and has starred ever since. . . . The All-Star interleague game in Cleveland Monday won't seem quite the same without Ruth. . . . It was the Babe's homer with one on that decided the result of the first All-Star game at Comiskey park in 1933. . . . He wasn't much help to the American league team in last year's game, but he still was the man who made the stands buzz when he came to bat. . . . One of the hardest punchers among the younger Golden Gloves graduates is Bill Celebron, 1933 international champion, now fighting professionally under the management of Sammy Mandell. . . .

Ten Years Ago Today—Dr. Clarence C. Spears was appointed head football coach at Minnesota. . . . Washington defeated Boston and took the lead in the American league. . . . Robert Gardner defeated Tom Frainey, 3 and 2, for the Chicago district golf title. . . . Rogers Hornsby's rejuvenated St. Louis Cardinals defeated the Cubs in the tenth inning, 10 to 8. . . . Whitey Witt, veteran Yankee outfielder, was unconditionally released by Manager Huggins.

MAJOR LEAGUE STANDINGS

AMERICAN LEAGUE.

	W.	L.	Pct.		W.	L.	Pct.
New York	41	24	.631	Boston	34	33	.507
Detroit	40	29	.580	Wash'ton	29	37	.439
Cleveland	37	28	.569	Philadel'a	26	36	.419
CHICAGO	33	28	.541	St. Louis	19	44	.302

YESTERDAY'S RESULTS.

Detroit	8;	Cleveland	3
New York	8;	Philadelphia	5
Boston	6;	Washington	5

St. Louis at Chicago: Wet grounds.

GAMES TODAY.

St. Louis at Chicago. N. York at Philad'a.
Cleveland at Detroit. Washing'n at Boston.

NATIONAL LEAGUE.

	W.	L.	Pct.		W.	L.	Pct.
New York	45	18	.714	Brooklyn	30	34	.469
CHICAGO	38	28	.576	Cincinnati	29	38	.433
St. Louis	37	29	.561	Philadelp'ia	26	39	.400
Pittsburgh	39	31	.557	Boston	20	47	.299

YESTERDAY'S RESULTS.

Chicago	9;	Cincinnati	3
Brooklyn	5;	Boston	0
New York	8;	Philadelphia	4
St. Louis	7;	Pittsburgh	0

GAMES TODAY.

Chicago at Cincinnati. Phila. at New York.
Boston at Brooklyn.
Pittsburgh-St. Louis not scheduled.

FIRST TRIALS IN TRIBUNE SWIM TO BE HELD JULY 13

BY WILFRID SMITH.

[Entry blank on next page.]

Four preliminary sectional meets will be held to qualify contestants for the finals of THE TRIBUNE's sixth annual 100 yard swimming races for the boys and girls of Chicagoland. This plan, identical with that adopted last year, is necessary because of the number of contestants. The finals will be held at the Lincoln park lagoon Sunday afternoon, July 28.

Nearly 2,000 boys and girls competed last year from a field of 2,800 entries. It is impossible to conduct the races in one afternoon, as was the custom when the total field did not exceed 1,400. Consequently, the system of preliminaries now is used. It is a convenience for the swimmers, and provides for the scheme of awarding gold medals to all qualifiers.

Will Award Qualifying Medals.

One hundred and sixty gold qualifying medals will be awarded this year, twice the number presented last July at the four sectionals. In addition, and this has been an outstanding feature since the first 100 yard swimming tests were held in 1931, each contestant who proves his ability to swim 100 yards will receive a bronze souvenir button.

The sectionals will be held at the same pools as last summer. Following is the schedule:

July 13—Sherman park, 52d street and Racine avenue.
July 14—California park, 3901 North California avenue.
July 20—Cermak pool, 7600 Ogden avenue, Lyons, Ill.
July 21—Whealan pool, Milwaukee and Devon avenues.

All boys and girls, regardless of age or residence, are eligible to compete. Entry must be made, however, by specified dates. Names must be submitted for the Sherman park and California park trials before midnight July 9. And entries for the last two sectional trials must be postmarked not later than midnight July 15. Post entries will not be permitted.

Mail Entry Blank Now.

Clip out the entry blank which appears daily and mail it at once. You will receive acknowledgement of your entry by mail, giving your racing number and directions when and where to report to the clerks of the meet.

There are five age classes for boys and an equal number for girls. Champions in other years may compete again only if they advance to the next higher age division. The list of divisions follows:

Class A—11 and 12 years of age.
Class B—13 and 14 years of age.
Class C—15 and 16 years of age.
Class D—17 and 18 years of age.
Class E—19 years of age and over.

The winners in the championship finals will receive gold medals; runners-up will be awarded silver medals, while those finishing third in each of the ten finals will receive bronze

[Continued on page 17, column 6.]

Here's a List to Help You Pick Your All-Star Team

The following list of college football players who completed their period of eligibility last fall has been prepared to assist you in beginning the poll to determine the 22 men, two for each position, who will comprise the squad that meets the Bears at Soldiers' field Aug. 29. The list is not arbitrary. You may vote for any player you wish, provided he finished his college career last season.

The voting begins Sunday in 105 cities. Simply write down the names of the eleven college players you would like to see face the Bears and send your selections to the All-Star Editor, CHICAGO TRIBUNE. First returns will be published next Tuesday. The contest lasts only two weeks. The roster follows:

ENDS.

Karl Seifert....Pittsburgh
Dick Hardy....Tulane
Frank Moore....Louisiana State
Bill Maher....Loyola [New Orleans]
Dominic Vairo....Notre Dame
Willis Ward....Michigan
Barton Cummings....Illinois
Harry Leeper....Northwestern
Frank Haas....Purdue
Frank Larson....Minnesota
Robert Tenner....Minnesota
Bernard Page....Iowa
Jim Morgan....Davidson
Earl Wentz....Duke
Phil Sanger....Texas
Raymond Fugua....Southern Methodist
Don Hutson....Alabama
Edward Klewicki....Michigan State
Ward Browning....Southern California
Julie Bescos....Southern California
Ben Fenton....Auburn
Jack Gray....Texas
Paul Rucker....Arkansas
Don Wyman....Washington
Harold Hawley....Washington State
Sinclair Lott. California [Los Angeles]
Raymond Morse....Oregon
Albert Heller....Montana
Joseph Bogdanski....Colgate
Lester Borden....Fordham
Bob Shuler....Army
Dave Meek....California
Harry Jones....California
John Grinnell....Tufts
Malcolm Ball....Brown

TACKLES.

Bunny Strobel....Tulane
Ray Egan....Louisiana State
Pierce Carey....Loyola [New Orleans]
John Womer....Chicago
Carl Heldt....Purdue
Tom Austin....Michigan
Elbert Gragg....Illinois
Ludwig Yards....Ohio State
Bruno Vercuski....Indiana
Philip Bengston....Minnesota
Gerald Foster....Iowa
Fred Radloff....Iowa
Pat Swan....Lake Forest
Tom Craig....South Carolina
Bill Benton....Arkansas
Clyde Carter....Southern Methodist
Bill Lee....Alabama
Jim Tatum....North Carolina
Tony Blazine....Illinois Wesleyan
Clyde Williams....Georgia Tech
Woody Ullin....Washington
George Theodoratus...Washington State
Dan Mitola....Oregon State
Alex Eagle....Oregon
Robert Hoel....Pittsburgh
Bob Moser....Idaho
George Kuka....Montana
William Brian....Gonzaga
James Steen....Syracuse
George Maddox....Kansas State
James Barber....San Francisco
Charles Harvey....Holy Cross
Clare Curtin....Yale

GUARDS.

George Tessier....Tulane
Jimmy Lopez....Loyola [New Orleans]
Rocco Schiralli....Notre Dame
Chester Beard....Michigan
William Borgman....Michigan
Al Kawal....Northwestern
Ed Whalen....Northwestern
Regis Monahan....Ohio State
Wesley Busbee....Indiana
Bill Bevan....Minnesota
Marvin Kuhn....Iowa
George Barclay....North Carolina
John Stanko....North Carolina State
Jack Dunlap....Duke
Chuck Bennis....Illinois
Red Stacey....Oklahoma
Bill Spivey....Arkansas
Charles Marr....Alabama
Murray Warmath....Tennessee
John Crow....Texas A. & M.
Charles Mucha....Washington
Frank Stojack....Washington State
William Tomsheck....Oregon State
Roy Gagoen....Oregon
Alfred Berg....Idaho
Charles Hartwig....Pittsburgh
Kenneth Ormiston....Pittsburgh
Jim Moran....Holy Cross
Herman Gundlach....Harvard
Don Hagerman....Dartmouth

CENTERS.

Homer Robinson....Tulane
Lloyd Stovall....Louisiana State
Frank Sullivan..Loyola [New Orleans]
El Patterson....Chicago
Jack Robinson....Notre Dame
Russell Fuog....Michigan
George Kabealo....Ohio State
Jack Sprauer....Indiana
Billy Symmes....The Citadel
Larry Siemering....San Francisco
Franklin Meier....Nebraska
Rudy Prochuaska....Tulsa
Percy Arthur....Rice institute
Welsome Shearer....Florida
Charles Coates....Texas
Clyde Devine....Oregon State
Robert Fury....Oregon
Jack Barbee....Idaho
George Sayatovich....Montana
Elwood Kalbaugh....Princeton
George Shotwell....Pittsburgh
Red Christie....California

HALF BACKS.

Claude Simon....Tulane
Bert Yates....Louisiana State
Frank Froschauer....Illinois
John Regeczi....Michigan
George Melinkovich....Notre Dame
Dan Hanley....Notre Dame
Fred Lind....Northwestern
Jack Smith....Ohio State
Duane Purvis....Purdue
James Carter....Purdue
Francis [Pug] Lund....Minnesota
William Proffitt....Minnesota
Herman Scheidman....Iowa
Russell Fisher....Iowa
Charlie Shaffer....North Carolina
Bohn Hilliard....Texas
Roy Berry....Tulsa
Millard Howell....Alabama
Stan Fuller....Yale
Strat Morton....Yale
Douglas Nott....Detroit
F. Senior....Carleton
Albert Metzler....Rice institute
Forest Baccus....Southern Methodist
Muggins Folwer....Texas A. & M.
Burl Bufkin....Washington
Art Ahonen....Washington
Ollie Arbelbide....Washington State
Arleigh Williams....California
Charles Prahl....Oregon State
Norman Franklin....Oregon State
Robert Parke....Oregon
Michael Nicksick....Pittsburgh
Paul Berg....Idaho
Cal Clemens....Southern California
William Hilman....Montana
Elzo Van Dellen....Stanford
Frank Sobrero....Santa Clara
Al Nichelini....St. Mary's
Damon Wetzel....Ohio State
Bill Shepherd....Western Maryland
Fred Borries....Navy
Jack Buckler....Army
Bill Karaban....Brown

FULL BACKS.

Bart Smith....Chicago
Stan Kostka....Minnesota
William Ash....Iowa
Ray Rex....North Carolina State
Buddy Parker....Centenary
Irving Kupcinet....North Dakota
Joe Demyanovich....Alabama
Audrey Chapman....Georgia
Dan Harston....Texas Christian
Paul Sulkosky....Washington
Arnold Heikenen....Oregon State
Leland Story....Montana
Isadore Weinstock....Pittsburgh
Inky Wotkyns....Southern California

QUARTER BACKS.

Walter Sullivan....Louisiana State
Tommy Flinn....Chicago
George Potter....Northwestern
Dan Toriello....Purdue
Jack Griffith....Georgia
M. Frankovich. California [Los Angeles]
Shorty Roberts....Georgia Tech
Joe Salatino....Santa Clara
Russell Reynolds....Michigan State
Jack Beynon....Illinois
Joe Jackpearce....Baylor
Jay Hornbeak....Washington
Harold Pangle....Oregon State
Ralph Terjeson....Oregon
Miller Munjas....Pittsburgh
Irvine [Cotton] Warburton. S. California
J. P. Kadlic....Princeton
Sintzer....Cornell

WILLIAMS STOPS FLOWERS; KEEPS COLORED TITLE

Golden Gloves Sweep

FOUR former Golden Gloves champions fought on last night's program at Comiskey park and all won their bouts.

Clinton Bridges, 1935 light heavyweight international Golden Gloves titleholder, beat Lou Thomas in five rounds.

Lorenzo Pack, 1935 heavyweight international champion, knocked out Pete Wistort in the first round.

Dave Clark, 1935 international middleweight champion, beat Tony Zale, also a Golden Glover, in five rounds.

Max Marek, 1933 light heavyweight Golden Gloves champion and 1934 intercity winner, knocked out Scotty Fuller in the third round.

Holman Williams, lanky Detroit, Mich., boxer, last night retained his colored lightweight championship of the world by scoring an eight round technical knockout over Baby Tiger Flowers of Omaha, Neb., in a scheduled fifteen round bout at Comiskey park. Williams, who weighed 134½, appeared to be on his way to an easy triumph by outboxing Tiger, 132, in each of the first six rounds, but none in the crowd of 6,261, who paid $7,475 gross, expected to see the battle end so early amid some of the wildest excitement of the night.

The boys were trading punches on the ropes in the seventh round when Williams whipped a right to the jaw which dropped Flowers. The Omaha boxer just beat the count of ten and, though he appeared hurt for the first time, he fought back. He tore into Williams and slugged for several moments before he was floored two more times. As the round ended he hit the floor for the fourth time.

Flowers Knocked from Ring.

Seconds after the eighth round got under way the champion cornered Flowers in a corner and unleashed a barrage of wallops which knocked him out of the ring. Flowers hurt his right shoulder, but scrambled into the ring as the timer counted nine, holding the injured shoulder with his left hand. Referee Tommy Thomas had no alternative but to stop the match and give the decision to Williams after 32 seconds had expired.

Joe Louis, former Golden Gloves title holder, a leading contender for the heavyweight championship, was given a large round of cheers as he entered the ring before the main event began. After the bout, he presented Williams with the Mayor Kelly trophy, emblematic of the crown he won a few weeks ago at New Orleans, La.

Bobby Pacho, El Centro, Cal., 138 pounds, beat Frankie Sagilio of Chicago, 140, in 10 rounds after scoring four knockdowns. Pacho floored Sagilio for a count of nine in the second round with a right to the head. A

[Continued on page 18, column 8.]

CARLETON HOLDS CINCINNATI TO SEVEN HITS

Gabby Gets Homer, Double, Single.

BY EDWARD BURNS.

[Chicago Tribune Press Service.]

Cincinnati, O., July 2.—Seven hit pitching by Tex Carleton and 15 hit slugging by the Cubs combined this afternoon to keep the Chicagoans in second place as they beat the Cincinnati Reds, 9 to 3, in the second game of the series. The slugging department was led by Gabby Hartnett with a homer, double, and a single, not to mention a sacrifice, all of which ran Gabby's hitting jag to 11 safe ones in 13 times at bat. Augie Galan made singles his first four trips to the plate, walked the fifth, then flied to Byrd for the last Cub out of the day.

AUGIE GALAN.

Carleton lost his chances for a shutout when Jim Bottomley drove in two runs after two were out in the eighth inning. The Comanche side arm expert allowed a single and a double with two out in the fourth inning, a single in the seventh, two singles in the eighth and a pinch single by Billy Sullivan with one out and a double by Myers with two out in the ninth.

It was the Cubs' 17th victory in 24 games played since Vice President C. J. Grimm put the ban on dinner to dawn card games in a historic lecture in Philadelphia at noon June 15, the fifth in six games played since the club left the east, the seventh decision over the Reds in ten played, and the sixth victory for Carleton as compared with three defeats.

The Riot Holds Over.

The Cubs knocked out Johnson in the first inning. Galan led off with a single and scored when Bill Herman doubled to left to prolong the spree which saw him knock two triples, a double, and a single last night. Cavarretta fouled to Campbell, Herman stole third, then Hartnett knocked his No. 8 homer over the 25 foot center field wall, which stands 407 feet from the home plate. It was Gabby's sixth straight hit and his tenth in ten times at bat. Lindstrom popped to Myers, then Klein and English walked and Herrmann replaced Johnson. Jurges caromed a single off Myers' glove, but Klein was out at the plate on an attempt to score from second.

Cavarretta opened the third inning with a single to right center, moved to second on Hartnett's sacrifice, and scored on Lindstrom's single to center. Klein walked for the second time and English forced him, Myers to Kampouris. When Kampouris threw the ball away trying for a double play Lindstrom scored. Jurges was hit by a pitched ball. Herrmann threw out Carleton.

Gabby Busts One.

Galan made it three singles in a row when he launched the sixth by beating out a bouncer to deep short. He then advanced on Bill Herman's sacrifice. Cavarretta popped to Myers. Hartnett doubled to right center, scoring Galan. Lindstrom singled to center, scoring Hartnett. Goodman backed against the right field screen and made a one hand leaping catch of Klein's drive.

With two out in the fourth, Campbell singled to center for the first hit off Carleton. Kampouris doubled to left, Campbell stopping at third. Byrd fouled to English.

English opened the fifth with a home run over the left field wall. Jurges singled to left center, but was

[Continued on next page, column 7]

RAIN OR SHINE, EVERY DAY IS A BUSY DAY IN SPORTS

Now her trouble starts. Joan Hartigan, little Australian tennis star, who eliminated the champion, Dorothy Round, meets Helen Wills Moody at Wimbledon tomorrow. [Associated Press Wirephoto.]

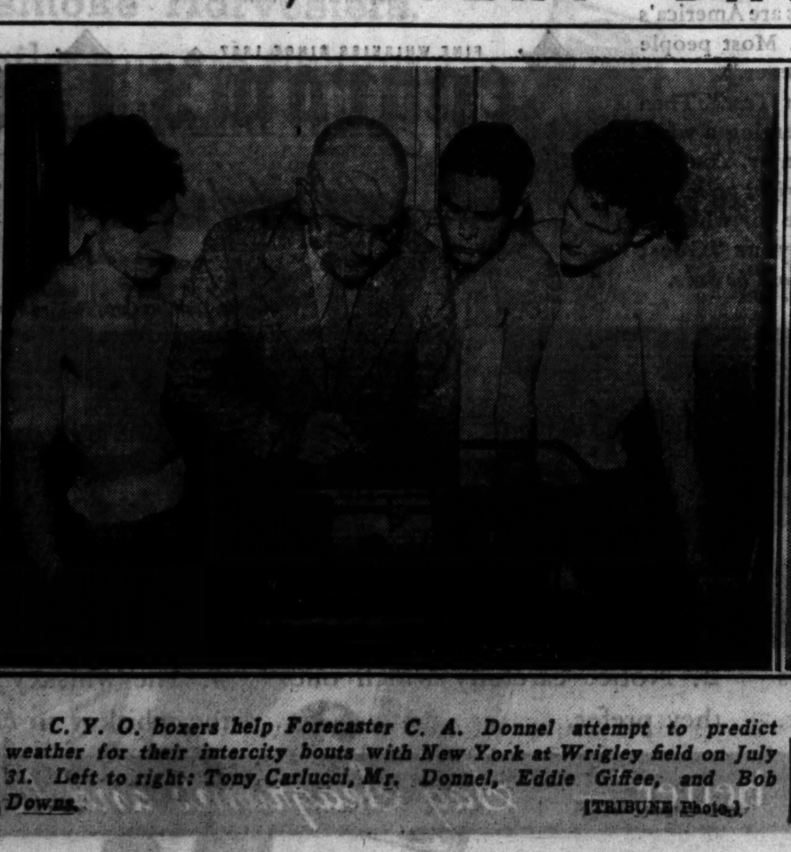

C. Y. O. boxers help Forecaster C. A. Donnel attempt to predict weather for their intercity bouts with New York at Wrigley field on July 31. Left to right: Tony Carlucci, Mr. Donnel, Eddie Giffee, and Bob Dowes. [TRIBUNE Photo.]

Jocky Jack Westrope after he had fallen off Jerry into the mud at Arlington Park yesterday.

Mel Ott, Giant slugger, scoring on his 17th homer of the season yesterday. Hank Lieber shakes his hand. The catcher is Wilson of the Phils. [Associated Press Wirephoto.]

Joe Louis (left), former Golden Gloves champion and conqueror of Carnera, watches other Golden Gloves graduates in bouts at Comiskey park last night. With the new heavyweight sensation is Joseph Geeter. [TRIBUNE Photo.]

N. A. A. U. JUNIOR TRACK MEET TO BE HELD TODAY

Senior Events Scheduled for Tomorrow.

Lincoln, Neb., July 2.—(AP)—Approximately 400 athletes assembled here tonight for the National A. A. U. track and field championship meet tomorrow and Thursday.

The junior events tomorrow will serve as an appetizer for the July 4 track feast, when the greatest field of champions and record holders since the 1932 Olympic games will seek laurels.

Owens to Race Metcalfe.

The trickle of athletes arriving from distant parts of the country grew into a flood yesterday and today as teams from the Pacific coast and Atlantic seaboard arrived.

The New York Athletic club team, which will defend its crown against a determined attack by the Olympic club squad of San Francisco, was out in force this afternoon. The N. Y. A. C. and Olympic club each has entered twenty-five men.

Jesse Owens of Ohio State who will seek to avenge a double defeat at the hands of Ralph Metcalfe of Marquette at Milwaukee last year, arrived today. Owens is entered in the 100 and 200 meter dashes and the broad jump. Metcalfe will be seeking his third straight grand slam in the dashes.

Packard to Compete.

The 100 and 200 meter dashes include Herman Neugass of Tulane, Milton Holt of Fresno State, Ed Hall, former Big Six conference champion, and Bob Packard, the Rockford, Ill., high school boy who won 39 consecutive races and only two weeks ago outfooted Metcalfe.

The 400 meter run has drawn a field including Jimmy Cassin of Southern California, Fred L. Kiger of Pittsburgh, Bart Ward of Oklahoma, Timothy Ring of Holy Cross, and Harry Hoffman of New York City, a Metropolitan champion.

Chicagoans to Attend.

Headed by Avery Brundage, American Olympic committee chairman, and George Donoghue, superintendent of the Chicago park district, who is president of the Central A. A. U., a delegation of eight A. A. U. officials left last night over the Burlington for the National A. A. U. track and field meet.

Others in the party were Owen V. Van Camp, vice president of the Central A. A. U., Walter Wright, superintendent of the department of aviation and recreation of the city of Chicago, Capt. Roy Davis, chairman of the boxing and registration committees of the Central A. A. U., Racine Thompson, chairman of the Central A. A. U. track and field committee and member of the national track committee.

GOVERNOR SIGNS BILL INCREASING TAKE IN MUTUELS

Gov. Horner yesterday signed the Maypole race track bill which permits increase of revenue for all tracks by figuring pari-mutuel breaks on the dime instead of the cent. It also raises the take for Fairmount track, near Collinsville, from 6½ to 8 per cent.

As introduced by Senator George M. Maypole [Dem., Chicago], the bill permitted all tracks to benefit by an 8 per cent take. It was amended in the house, however, to exclude Chicago and Aurora tracks, Fairmount remaining the only one which will collect more revenue.

Under the new law tracks are permitted to keep all change of less than a dime in computing the amount to be paid on bets. Previously only the last penny could be held out.

LONG ISLAND AND AIKEN KNIGHTS WIN POLO GAMES

Westbury, N. Y., July 2.—[Special.]—The Aiken Knights and the Long Island polo teams triumphed today at the Meadowbrook club to gain the semi-finals of the annual Meadowbrook club cup handicap tournament. The Long Island four beat Texas, 8 to 7, while the Aiken Knights subdued Old Westbury, 6 to 5. Francisco Echenique, five goal Chilean, scored a second before the game's close to give Long Island its victory.

Mills to Play Double Header with Team from Argentina

Lefty Sullivan of the Mills will seek his sixth straight victory tomorrow when he faces the Amish club or Argentina in one of the games of a double-header at Mills' stadium.

TERRY AND THE PIRATES—Another Languish

In the WAKE of the NEWS

REDUCED TRACK PRICES.

RACE tracks throughout the country are taking radical departure from former custom of charging high admission fees to their meetings. The slogan now appears to be "Popularize Racing. Bring It Within Reach of All."

When one may view such high class sport as prevails at Arlington Park for 75 cents in the grand stand and $1.50 in the enclosure, both including tax, on week days, and $1 and $2, respectively, on Saturdays and July 4, he is getting something for his money, if he likes to see thoroughbreds in action.

Of course, you may accept as much or as little of the slogan "Popularize Racing" as you wish, ascribe as much as you wish to altruistic motive. Undoubtedly, however, you reach the conclusion that reduced admission prices primarily are to stimulate attendance and that the track will gain through its share of the mutuel take what it loses by cutting cost of tickets.

The Wake has no fault to find with that course. What intrigues us in the matter is change in attitude toward betting, perhaps indicative of the national trend. At one time, tracks seemed to feel it their "duty" by high admission fees to "protect" a poor man from his own folly.

We heard much at that period that those who cannot afford to pay stiff fees to attend a race track ought not to go. It suited well prevalent public opinion. We all remember when general admission was $2.40 and clubhouse $5.50. At Belmont Park and Saratoga, it was $3.85 and $8.80.

But the supposed poor man apparently did not appreciate such protection. He did not go to the course because of the high charges, but he did go to the neighboring handbook and there place his wagers.

Our wise and broad-minded solons at Springfield so approved this disposition of the poor man, and many not so poor, to dissipate money useful for his meat and potatoes that they passed legislation to legalize handbooks. Whether such action is constitutional or not, we do not know, but there is the attitude. It also is shown at Washington, where effort is being made to authorize a national lottery. It does not seem to have much chance just at this time, but if the present liberal trend continues, it is more than a possibility for the future.

So the tracks, no longer inhibited by public opinion from allowing all to enjoy betting, are making it easier financially to attend the track. The Wake, who does not wager except at the track, long has maintained that betting on horse races should be undertaken only as a pleasure or excitement, never as a means of making money. That is not in the book. Many more must lose than win.

If a poor man wishes to risk some of his meat and potato money on a nag, that's his own affair, in the present state of public temper. Most of us, as poor men, at some time or other, have lessened our supply of meat and potatos owing to faulty judgment concerning the speed of thoroughbred. So about all the advice many of us may offer is: "Don't do as I do. Do as I say."

* *

Picking Buttons.

The cherry tree's a picture
In stylish coat of green,
With shining buttons, round and red,
The loveliest I've seen.
If they're not sewed on securely—
Before tomorrow night,
With ladders, boys and robins,
There'll not be one in sight!

Margaret Marquart.

* *

Wise Cracking.

It is best to laugh up your sleeve at any one who talks through his hat.

F. C.

* *

This Wake Is Conducted By Harvey T. Woodruff. Help! Help!

* *

Whadda Yuh Think Of That?

Harvey: Just bought my monthly supply of letter paper at the same price I have paid for the last year and a half, so I said to the salesman: "Why does the price of paper and envelopes never fluctuate?" and he replied: "Because it's stationery."

Bob Namtrah.

* *

Dumbell Pomes.

The things I plant will soon be flowers
With a bit more sun and summer showers;
So if I get my hands all grimy,
Why should I care a a bit, Gor' blimy?

J. I. M.

* *

Nix, Nix!

It seems that Aga Khan is a "wouldn't Indian." He refused to ship his English Derby winner, Bahram, to the U. S. for match races.

Russell E. Curran.

* *

Do You Remember Way Back When:

The train conductor looked skeptical when we tendered him a half-fare ticket and mother remarked: "He is large for his age." ?—James E. Smith, Highland Park, Ill.

DOCTOR TAKES HEMSLEY HOME FOR OBSERVATION

Rollie Hemsley, former Cub and now star catcher for the Browns, was taken home to St. Louis last night by Dr. Robert F. Hyland, the Browns' physician, following an attack of acute appendicitis Monday night.

Dr. Hyland was summoned from St. Louis yesterday after Hemsley had been removed from the club's headquarters in the Palmer house to St. Luke's hospital. Dr. Hyland said there was no need for an immediate operation and made arrangements to take the catcher back to St. Louis where he will be kept under observation for 24 hours.

Hemsley suffered recurring abdominal pains for the last week but made no complaint until an acute attack on Monday night alarmed him. Physicians were called to the Palmer house and ordered an immediate operation, but Hemsley, fearing a prolonged absence from the game, refused to leave the hotel.

He acquiesed yesterday morning and entered St. Luke's to await the arrival of Dr. Hyland. His condition was greatly improved last night, but Dr. Hyland prohibited him from leaving the hospital until he was taken to the train at midnight.

Sox to Send Phelps Against Browns Today

BY IRVING VAUGHAN.

The White Sox dropped farther behind in their scheduled work yesterday when rainfall washed away the second of the series with the eighth place Browns from St. Louis. The Browns also are on the books to provide the opposition this afternoon, but yesterday's postponement will not be included in the program. Jimmie Dykes preferred to delay it for the very good reason that he will need his pitchers for tomorrow's holiday bargain at St. Louis.

The made over lineup which Manager Dykes sprung with success in Monday's game is going to continue indefinitly. It doesn't include either Al Simmons, who should rank No. 1 hitter, or Jack Hayes, who has been having trouble both at bat and in the field. The length of their rest periods depends entirely on how well Vernon G. Washington and Tony Piet, their respective successors, handle themselves as regulars.

It's Happened Before.

Being boosted out of a regular job, while a matter of worry for Simmons, is not a novel experience. When he was with the Athletics he was in the habit of going into slumps and Manager Connie Mack, after holding off for a few days, would plant him on the bench. The sentence usually ran from a week to ten days.

Dykes is so well taken by the conduct of Piet as a second baseman that it wouldn't take much for the latter to win himself an active rôle. In the few games he has played since being brought in from the Toronto club he has hit well and fielded sensationally.

Coffman Opposes Phelps.

Babe Phelps, who was slated to work yesterday, will have his chance this afternoon and will be opposed by Dick Coffman, who has been known to be tough on the Sox hitters. For tomorrow's double-header at St. Louis Manager Dykes plans on starting John Whitehead, who has lost six straight, and Les Tietje.

Cubs and Sox Up to Date Averages

SOX.

	Ab	R	H	2b	3b	HR	RBI	Pct.
Salveson	2	1	1	0	0	1	2	.500
Haas	173	20	57	14	0	1	20	.329
Radcliff	274	48	87	13	4	8	37	.318
Wash'ton	120	15	37	9	0	2	17	.308
Hayes	160	23	48	6	0	3	19	.300
Bonura	242	53	72	15	2	14	46	.298
Appling	197	32	57	10	1	1	28	.289
Dykes	171	19	49	7	1	4	27	.287
Sewell	183	28	51	7	3	1	24	.279
Kennedy	23	4	6	1	0	0	4	.261
Simmons	236	34	61	8	3	8	42	.258
Conlan	12	1	3	0	0	0	0	.250
Wyatt	4	1	1	0	0	0	0	.250
Piet	33	2	8	3	0	1	5	.242
Lyons	36	3	8	0	0	0	1	.222
Shea	32	0	7	0	0	0	3	.219
Hopkins	69	12	15	1	0	1	4	.217
Phelps	15	1	3	0	0	0	0	.200
Jones	17	5	3	0	0	0	0	.176
Grube	13	3	2	1	0	0	1	.154
Whitch'd	45	4	6	0	0	0	5	.133
Tietje	18	0	2	0	0	0	0	.111
Fischer	11	0	1	0	0	0	1	.091

Team batting—At bat, 2,121; hits, 590; pct., .278.

CUBS.

	Ab	R	H	2B	3B	HR	RBI	Pct.
Bryant	5	2	2	0	0	1	2	.400
O'Dea	69	15	25	5	1	3	15	.362
Hartnett	201	28	68	13	5	8	40	.338
Stephenson	6	1	2	1	1	0	0	.333
Hack	139	26	44	10	1	1	24	.316
Galan	276	43	85	20	7	3	29	.308
W. Herman	281	36	84	19	4	1	28	.299
Cavarretta	154	37	75	14	7	3	35	.295
Lindstrom	185	30	52	13	2	3	34	.281
Cuyler	157	22	42	5	1	4	17	.268
Klein	199	30	53	3	3	11	32	.266
Stainback	38	10	9	3	0	0	2	.237
Root	17	2	4	0	0	1	5	.235
Jurges	205	20	48	11	1	1	21	.234
Demaree	60	7	14	1	0	1	8	.233
Henshaw	22	2	5	1	0	0	1	.227
Warneke	39	2	8	1	0	0	5	.205
English	54	8	11	2	0	2	6	.204
Carleton	34	3	6	0	0	0	1	.176
French	36	0	6	0	0	0	2	.167
Kowalik	6	0	1	0	0	0	1	.167
Lee	37	2	6	1	0	0	2	.162
Casey	3	0	0	0	0	0	0	.000

Team batting: At bat, 2,333; hits, 650; pct., .279.

Twin Orchard Golf Club Holds Tourney Tomorrow

A golf tournament will feature the Fourth of July festivities tomorrow at the Twin Orchard Golf club. A dinner-dance will be held tonight. The program is in charge of Joseph Litschutz, chairman of the entertainment committee.

Derringer and Lee to Pitch in Final Today

[Chicago Tribune Press Service.]

Cincinnati, O., July 2.—Bill Lee, who was knocked out in the first inning of the Pirate final in Chicago last Sunday, will try his hand against the Reds in the final nere tomorrow. He will be opposed by Paul Derringer, all-star selection, who has won ten for the Reds this year.

Al Lang, plenipotentiary extraordinary of the St. Petersburg, Fla., Chamber of Commerce, is here trying to persuade the Cubs to conduct their 1936 training camp at St. Pete.

Two yars ago today Tex Carleton pitched the first seventeen innings of an 18 inning game in which Carl Hubbell went all the way to beat the Cardinals, 1 to 0. It was the first game of a double header, and the Giants also won the second game, 1 to 0.

Vice President Grimm has indicated that Wrigley field will be duded up with lights before next season opens. C. J. was a bit irritated when the players threw down his announcement after last night's game that he had polled the club and that one and all thought baseball under lights is just dandy. "Whether they like it or not they're going to get it," quoth Charles John.

SPLIT SEASON VOTED BY 3-EYE LEAGUE OWNERS

Decatur, Ill., July 2.—[Special.]—The Three Eye league will begin a new pennant race with games of July 4, according to an announcement tonight by President L. J. Wylie. Due to so many postponed games and the fact the race appeared hopeless for several of the clubs, the magnates voted to end the first half tomorrow with Springfield, managed by Bob Coleman, as the first half champion. The second half champions will meet Springfield in a play-off early in September for the 1935 championship.

CARLETON AND CUBS WIN, 9 TO 3, OVER CINCINNATI

Hartnett Hits Home Run, Double, Single.

[Continued from first sport page.]

out trying to reach second, Babe Herman to Kampouris. Kampouris threw out Carleton. Galan made it four hits in a row when he beat out a bouncer to Bottomley. Bill Herman flied to Goodman.

Hartnett's String Broken.

Hollingsworth threw out Cavarretta to start the sixth. Then Hartnett's batting string was broken at seven straight when he lined to Kampouris. Lindstrom was safe on Myers' error, but Klein flied to Goodman.

English walked to start the seventh, stayed on first while Jurges and Carleton were retired, then stole second. Galan walked to protect his 1000 batting average. Herman singled, scoring English and putting Galan on third. Cavaretta fanned.

Kampouris opened the seventh with his second and the Reds' third hit off Carleton, but Byrd fanned and Hollingsworth hit into a double play.

Hartnett Gets Another.

Hartnett led off the eighth with a single and was forced by Lindstrom. Klein lined to Goodman. Kampouris made a circus catch of English's foul.

An infield single by Myers, a walk by Slade, two infield outs, and a single by Bottomley in the eighth ended the Reds' zero chain in their half.

The Reds made a run after two were out in the ninth on a pinch single by Billy Sullivan and a double by Myers.

DEMPSEY SELLS RANCH; ESTELLE IS PAID $12,000

Fresno, Cal., July 2.—(AP)—Jack Dempsey, former world heavyweight boxing champion, has withdrawn from his experiment as a gentleman farmer in the San Joaquin valley.

Dempsey, now a restaurant operator in New York, sold his 166 acre peach, apricot, and grape ranch in Madera county to J. M. Euless, Fresno and Madera district rancher.

It was learned the transaction included the payment of $12,000 to Estelle Taylor, actress and former wife of Dempsey, who held a mortgage on his ranch property.

Girl Softball Teams to Play 2 Games Tonight

Hart Motor girls will meet Our Girls and Commercial Tire Supply Co-eds will oppose Fellmeth Decorators in a Chicago Major Girls' Softball league double header at 8:30 o'clock tonight at Mills stadium.

Going Along

CHICAGO.	Ab	R	H	P	A
Galan,lf	5	2	4	2	0
W.H'r'n,2b	4	1	2	1	1
C'v'r'ta,1b	5	1	1	10	1
Hartnett,c	4	2	3	5	0
L'strom,cf	5	1	2	2	0
Klein,rf	3	0	0	2	0
English,3b	3	2	1	1	0
Jurges,ss	4	0	2	4	1
Carleton,p	5	0	0	0	2
	38	9	15	27	5

CINCINNATI.	Ab	R	H	P	A
Myers,ss	5	1	2	4	2
Slade,2b	2	1	0	0	1
G'dman,rf	3	0	0	4	0
F.Her'n,lf	4	0	0	2	1
Bot'ley,1b	4	0	1	8	1
Campbell,c	3	0	1	4	1
K'p'ris,3b	4	0	2	0	1
Byrd,cf	3	0	0	2	0
*Sullivan	1	1	1	0	0
Johnson,p	0	0	0	0	0
Herrm'n,p	1	0	0	0	2
H'worth,p	1	0	0	0	2
	†33	3	7	27	11

*Sullivan batted for Byrd in ninth inning.
†Riggs batted for Herrmann in fifth and Lombardi batted for Hollingsworth in ninth inning.

Chicago	302	210	100—9
Cincinnati	000	000	021—3

Errors—Myers, Kampouris. Runs batted in—W. Herman [2], Hartnett [3], Lindstrom [2], English [2], Myers, Bottomley [2]. Two base hits—W. Herman, Hartnett, Myers, Kampouris. Home runs—Hartnett, English. Stolen bases—W. Herman, English. Sacrifices—Hartnett, W. Herman. Double play—Cavarretta to Jurges. Left on bases—Chicago, 10; Cincinnati, 8. Bases on balls—Carleton, 5; Johnson, 2; Herrmann, 1; Hollingsworth, 2. Strikeouts—Carleton, 5; Hollingsworth, 2. Hits—Johnson, 3 in 2-3 inning; Herrmann, 10 in 4 1-3; Hollingsworth, 2 in 4. Hit by pitcher—Herrmann [Jurges]. Losing pitcher—Johnson. Umpires—Magerkurth, Quigley and Moran. Time—2:22.

CUBS RETURN TO 3 P. M. GAME TIME ON SUNDAYS

The Cubs' office yesterday announced a return to the old policy relative to ladies' day and the starting time of Sunday games. The latter will get under way at 3 o'clock instead of 2 o'clock. The Saturday games will continue to start at 2 o'clock.

In the future ladies' day will be restricted to Friday instead of five days of the week. Tickets must be applied for by mail. Because there is no game at Wrigley field on Friday, July 12, the first ladies' day under the new arrangement will be observed July 11.

BROUILLARD AND YOUNG CORBETT END TRAINING

San Francisco, Cal., July 2.—(AP)—Lou Brouillard of Boston and Young Corbett III of Fresno, Cal., completed their preliminary work today for their 10 round middleweight fight in Kezar stadium Thursday. Corbett remained a 10 to 7 favorite. Corbett never has lost a fight in this city.

THE AMERICAN TASTE IS BECOMING MORE CRITICAL

To people who think "Gin is Gin"

Are you one who believes the foolish legend that gin is gin?

That is an outgrowth of prohibition when throats became so seared by harsh, raw concoctions that they lost all appreciation for smoothness, bouquet and flavor.

Actually there is just as much difference between that kind of gin and Gordon's as there is between night and day.

If you doubt this, buy a bottle of Gordon's and compare it critically with most other gins.

In England, Gordon's is the best selling gin.

In frugal and fastidious France most of the gin sold bears the famous Gordon label.

Gordon's leads in Africa, South America, Australia, Canada and throughout the Orient.

Your own good judgment will tell you that Gordon's quality is one reason for such outstanding preference.

When gin is called for call for Gordon's.

94.4 proof
GORDON'S GIN
THE HEART OF A GOOD COCKTAIL

Permit S-314

See what happened in the "GUEST TEST"

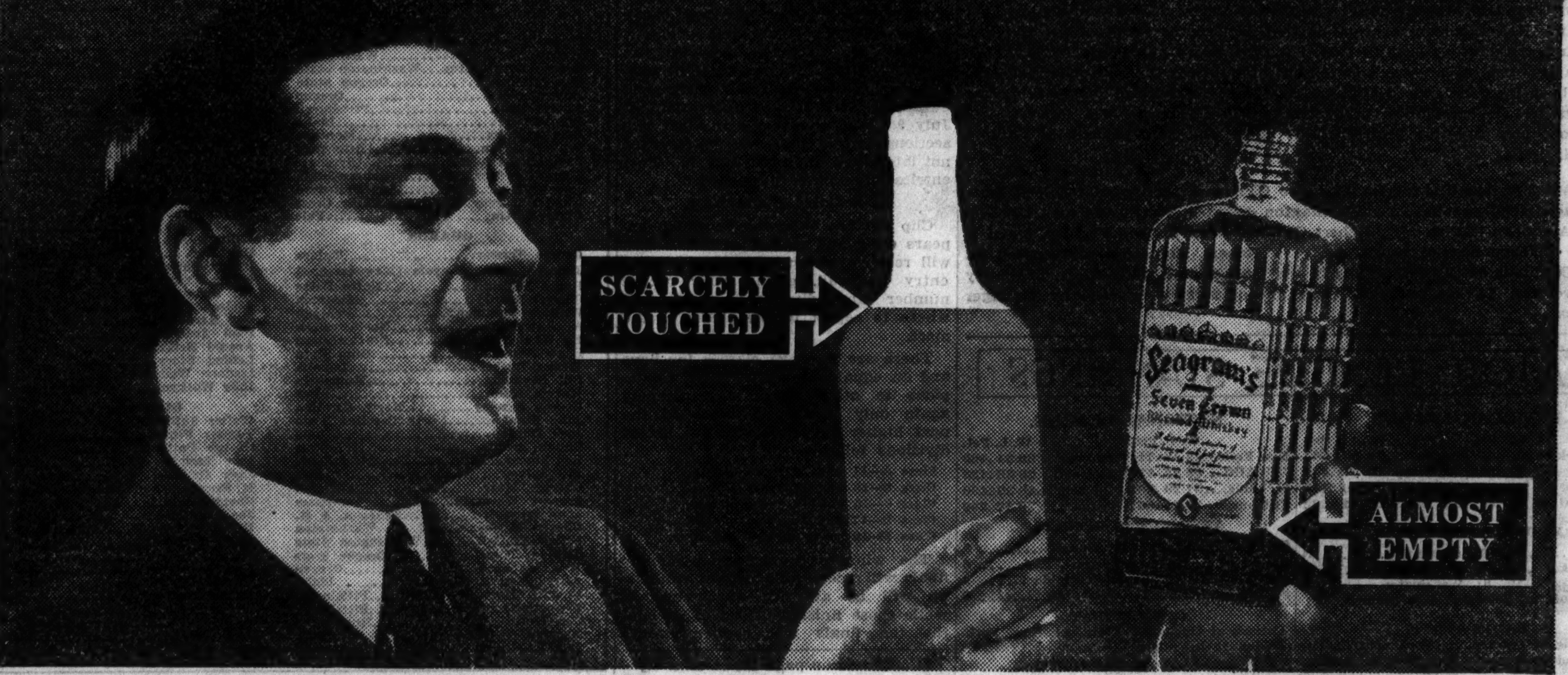

"I'm ashamed I even *offered* that other bottle!"

Are you *sure* your friends like the whiskey you serve? Make the "Guest Test" and find out!

Offer them their choice of *two* whiskies—Seagram's Crown and any other—and naturally they'll pick the one they really like.

They'll pick the whiskey you should serve!

We believe it will be Seagram's Crown. Crown whiskies are America's favorites—first in sales. Most people agree that "they taste better."

But make this "Guest Test." Then you'll be *sure* you are serving a whiskey your friends really enjoy. You'll be *sure you are paying the right price*, not too much, not too little for whiskey.

If Seagram's wins your "Guest Tests"—*Say Seagram's and be Sure.*

FINE WHISKIES SINCE 1857
Seagram's Crown
Blended Whiskies

Seagram-Distillers Corp., N. Y.—Plant: Lawrenceburg, Ind.

HOW TO MAKE THE "GUEST TEST"

1. Offer your guests two whiskies—Seagram's Crown and any other.
2. Notice carefully which one they prefer.
3. The whiskey that wins is the whiskey to *buy!*

And for GIN "just that much better"—*Say Seagram's and be Sure*

SIXTH ANNUAL TRIBUNE SWIM

Please enter me in the qualifying trials of the sixth annual 100 yard free style Chicagoland championship swimming races sponsored by The Tribune.

CHECK SECTION IN WHICH YOU WISH TO COMPETE

☐ July 13, Sherman Park, 52d street and Racine avenue.
☐ July 14, California Park, 3901 North California avenue.
(Entries Close at Midnight, July 9)
☐ July 20, Cermak Pool, 7600 Ogden avenue, Lyons, Ill.
☐ July 21, Whealan Pool, Milwaukee and Devon avenues.
(Entries Close at Midnight, July 15)

CHECK YOUR AGE CLASS

☐ Boys ☐ Girls ☐ 15 and 16 years of age, Class C
☐ 11 and 12 years of age, Class A ☐ 17 and 18 years of age, Class D
☐ 13 and 14 years of age, Class B ☐ 19 years of age and over, Class E

Print your name and address plainly in pencil. There are separate races for boys and girls. All 16 years of age and over must register with the A. A. U. Registration can be made the day of the meet.

Name ……
Street ……
City ……
Club (if any) ……

Mail entry to Wilfrid Smith, sports department, Chicago Tribune. Finals will be held July 28 at Lincoln Park lagoon.

BASEBALL WORLD TO ATTEND O'DAY RITES ON FRIDAY

Big League Umpires Will Be Pallbearers.

Arrangements were being made last night by baseball executives and major league players and umpires to attend the funeral Friday morning of Hank O'Day, veteran National league umpire, player and former manager of the Chicago Cubs, who died yesterday morning at the Presbyterian hospital of pneumonia and complications. O'Day had been ill for several years.

HANK O'DAY.

Major league umpires will serve as pallbearers and a guard of honor composed of uniformed ushers from Wrigley field and Comiskey park is being planned. Members of the White Sox and Cleveland Indian teams, which open a series here Friday, are expected to attend along with executives of both Chicago teams, and representatives from the offices of the commissioner and the American league, which has its headquarters here.

Mass at St. Jarlath's.

Solemn requiem mass will be sung at St. Jarlath's church at 10 o'clock Friday morning by the Paulist choir. Burial will be in Calvary cemetery. The body will remain at the funeral parlor at 2346 West Madison street until 9:30 o'clock Friday.

O'Day, a native Chicagoan born at Ewing avenue and Jefferson street, is survived only by a nephew, Harry M. McNamara. O'Day was the son of James and Mary O'Day and one of six children, all dead.

Prior to his appointment as manager of the Cubs in 1914, he managed the Cincinnati Reds in 1912. He was graduated from the west side sandlots to professional baseball, signing his first contract in 1884 with Toledo of the old Northwestern league. He played with Pittsburgh, Savannah, Ga., Detroit, Washington, and the New York Giants before the turn of the century.

Umpire in Chief.

He had been umpire in chief for the National league for a number of years and was on the league's pay roll at the time of his death. His outstanding decision was on the famous Merkle bonehead play in New York in 1908, which resulted in a playoff between the Cubs and Giants for the league championship. O'Day made the decision that called Merkle out and resulted in a tie game after the Giants apparently had won.

He was extremely reticent about his age, but most authoritative records give the date of his birth as 1861, making him 74 years old.

MOON MULLINS—WILLIE AND MAMIE GO IN FOR THE CITY'S NIGHT LIFE

Yanks Rally to Triumph Over Athletics, 8-5

Philadelphia, Pa., July 2.—(AP)—Rallying in the late innings with two clusters of three runs and another of two, the New York Yankees defeated the Philadelphia Athletics, 8 to 5, today.

The Athletics got away to a three run lead, but the Yankees tied it up in the sixth. The A's came back with two runs, only to have New York score three times again in the eighth. Lou Gehrig hit his tenth homer with Red Rolfe on base in this inning.

In the ninth, Johnny Murphy's double, a triple by Earle Combs and Ben Chapman's single sent two more runs across the plate.

NEW YORK.	Ab	R	H	P	A
Combs,lf	5	2	2	2	0
Rolfe,3b	3	1	0	1	5
Chap'n,cf	5	0	1	1	0
Gehrig,1b	4	2	2	14	0
Lazzeri,2b	4	2	2	1	3
Selkirk,rf	5	0	2	4	0
Cr'etti,ss	4	0	1	2	4
Jorgens,c	4	0	1	2	0
Broaca,p	2	0	1	0	0
Murphy,p	1	1	1	0	1
	*38	8	13	27	13

PHILADELPHIA.	Ab	R	H	P	A
Moses,rf	5	2	2	1	0
Cramer,cf	3	0	0	3	0
Johnson,lf	3	0	2	1	0
Foxx,1b	4	0	0	14	1
Higgins,3b	4	0	0	0	2
W'stler,2b	4	1	3	2	6
N'some,ss	4	2	1	4	6
Richards,c	4	0	1	2	0
B'holder,p	2	0	0	0	3
†Marcum	1	0	1	0	0
Dietrich,p	0	0	0	0	0
Caster,p	0	0	0	0	0
Benton,p	0	0	0	0	1
	¶35	5	10	27	19

*Hill batted for Broaca in seventh.
†Batted for Blaeholder in sixth.
¶Berry batted for Dietrich in eighth.

New York ....000 003 032—8
Philadelphia ....100 112 000—5

Errors—Rolfe, Crosetti. Runs batted in—Lazzeri [2], Selkirk [2], Gehrig [2], Combs, Chapman, Johnson, Richards, Marcum [2]. Two base hits—Crosetti, Newsome, Richards, Warstler, Murphy. Three base hits—Lazzeri, Marcum, Combs. Home run—Gehrig. Stolen base—Moses. Sacrifices—Cramer [2]. Double plays—Foxx to Newsome to Foxx; Blaeholder to Newsome to Foxx; Lazzeri to Crosetti to Gehrig. Left on bases—New York, 7; Philadelphia, 8. Base on balls—Broaca, 1; Murphy, 2; Blaeholder, 1; Dietrich, 2; Benton, 1. Strikeouts—Broaca, 1; Murphy 1; Dietrich, 1; Benton, 1. Hits—Broaca, 9 in 6 innings; Murphy, 1 in 3; Blaeholder, 8 in 6; Dietrich, 2 in 2; Caster, 2 in 0 [none out in 9th]; Benton, 1 in 1. Wild pitch—Broaca. Winning pitcher—Murphy. Losing pitcher—Dietrich. Umpires—Dineen, Kolls and Donnelly. Time, 2:15.

RED SOX, 6; SENATORS, 5.

Boston, Mass., July 2.—[Special.]—The Boston Red Sox put on a big seventh inning today, scoring five times to win from the Washington Senators, 6 to 5. The Senators scored three runs in the third inning and added two more in the fifth to take a commanding lead.

WASHINGTON.	Ab	R	H	P	A
Bluege,ss	5	0	1	2	3
Stone,rf	3	1	2	0	0
Myers,2b	4	2	1	6	3
Manush,lf	4	0	2	1	0
Travis,3b	4	0	0	1	8
Schulte,cf	3	0	0	1	0
Bolton,c	4	0	0	2	0
Kuhel,1b	3	1	0	11	0
Linke,p	2	1	0	0	1
Russell,p	0	0	0	0	1
	*33	5	6	24	16

BOSTON.	Ab	R	H	P	A
Melillo,2b	4	1	1	1	5
Almada,cf	3	0	0	1	0
Johnson,lf	3	0	1	2	0
Cronin,ss	4	0	1	2	2
Miller,rf	4	1	1	3	0
R.Ferrell,c	3	1	1	4	2
Werber,3b	3	1	1	2	3
Dahlg'n,1b	3	2	1	12	0
Walberg,p	1	0	0	0	1
Hockette,p	0	0	0	0	2
	†29	6	7	27	15

*Sington batted for Russell in ninth.
†Bishop batted for Walberg in fifth.

Washington ....008 020 000—5
Boston ....000 010 50*—6

Errors—Walberg, Bluege, Cronin, Almada. Runs batted in—Manush [3], Bluege, Werber [2], Almada, Johnson, Miller, Dahlgren. Two base hit—Bluege. Three base hits—Manush [2]. Home runs—Dahlgren, Miller, Werber. Sacrifices—Linke, Hockette. Double plays—Bluege to Meyer to Kuhel; Travis to Myer to Kuhel; Melillo to Cronin to Dahlgren. Bases on balls—Linke, 3; Russell, 2; Walberg, 2; Hockette, 1. Strike outs—Linke, 2; Walberg, 1; Hockette, 2. Hits—Walberg, 5 in 5; Hockette, 1 in 4; Linke, 5 in 6 [none out in seventh]; Russell, 2 in 2. Winning pitcher—Hockette. Losing pitcher—Russell. Umpires—Giesel and Ormsby. Time, 1:45.

Home Run Leaders

Greenberg, Tigers...23	Johnson, Athletics..17
J. Collins, Cards....17	Berger, Braves 16
Ott, Giants 17	

Tigers Triumph Over Indians, 8-3, to Take 2d Place

Detroit, Mich., July 2.—(AP)—The Detroit Tigers climbed over Cleveland into second place in the American league pennant race today by defeating the Indians for the second straight day, 8 to 3. The victory gave the Tigers an 11 point edge over Cleveland.

CLEVELAND.	Ab	R	H	P	A
Galatzer,cf	3	1	1	1	0
Knick'er,ss	3	0	1	3	3
Vosmik,lf	4	0	1	2	0
Camp'll,rf	4	1	2	2	0
Trosky,1b	3	0	0	10	1
Hale,3b	4	0	0	0	2
Berger,2b	4	0	0	1	3
Pytlak,c	4	0	0	4	0
Stewart,p	2	0	1	1	1
Wineg'er,p	2	1	1	0	1
	33	3	7	24	11

DETROIT.	Ab	R	H	P	A
Fox,rf	5	2	2	1	0
Cochrane,c	3	1	1	3	0
Geh'ger,2b	5	2	4	4	3
Green'g,1b	4	1	0	11	1
Goslin,lf	4	1	1	2	0
Rogell,ss	3	1	1	1	6
Walker,cf	4	0	1	3	0
Owen,3b	4	0	2	1	1
Bridges,p	4	0	0	1	2
	36	8	12	27	13

Cleveland ....100 000 110—3
Detroit ....001 052 00*—8

Errors—None. Runs batted in—Gehringer [3], Goslin [3], Campbell [2], Winegarner, Walker, Rogell. Two base hit—Goslin. Home runs—Gehringer, Winegarner, Campbell. Double play—Bridges to Rogell to Greenberg. Bases on balls—Bridges, 3; Stewart, 2; Winegarner, 2. Struck out—Bridges, 2; Winegarner, 3. Hits—Stewart, 10 in 5; Winegarner, 2 in 3. Losing pitcher—Stewart. Umpires—Moriarty, Marberry, and Owens.

Cardinals Send Pitcher Ray Harrell to Rochester

Rochester, N. Y., July 2.—(AP)—The Rochester Red Wings of the International league today obtained Pitcher Ray Harrell on option from the St. Louis Cardinals.

Giants Score 7 in 2d Inning to Beat Phils, 8-4

New York, July 2.—(AP)—After failing in three previous starts, Roy Parmelee finally went the route today to hang up his ninth victory of the season as the New York Giants bunched eight of their ten hits in the second inning to score seven runs and defeat the Phillies, 8 to 4.

PHILADELPHIA.	Ab	R	H	P	A
Allen,cf	4	0	0	3	0
Watkins,lf	5	0	1	1	0
J.Moore,rf	3	1	0	1	0
Camilli,1b	4	1	2	6	0
Vergez,3b	4	0	2	0	2
Haslin,ss	4	1	2	1	1
Chiozza,2b	4	1	0	5	1
Wilson,c	4	0	1	6	0
E.Moore,p	0	0	0	0	1
Jorgens,p	1	0	0	1	2
Pezzullo,p	0	0	0	0	0
	*35	4	8	24	7

NEW YORK.	Ab	R	H	P	A
J. Moore,lf	4	2	1	0	0
Bartell,ss	3	1	1	4	3
Terry,1b	5	1	3	12	0
Ott,rf	4	1	1	0	1
Leiber,cf	5	1	2	4	0
Jackson,3b	4	1	2	0	4
C'nello,2b	2	0	0	2	2
Mancuso,c	3	1	0	5	0
Parmelee,p	4	0	0	0	5
	34	8	10	27	15

*Boland batted for Jorgens in seventh; Todd batted for Pezzullo in ninth.

Philadelphia ....000 002 002—4
New York.........................070 000 01*—8

Errors—Vergez, Watkins, Parmelee, Bartell. Runs batted in—Joe Moore [2], Terry [2], Ott [3], Camilli, Todd. Two base hits—Camilli, Haslin. Home run—Ott. Stolen base—Bartell. Sacrifice—Cuccinello. Double play—Jackson to Cuccinello to Terry. Bases on balls—E. Moore, 2; Parmelee, 3; Jorgens, 3. Strikeouts—E. Moore, 2; Parmelee, 3; Pezzulo, 2. Hits—E. Moore, 5 in 1 2-3; Jorgens, 4 in 4 1-3; Pezzullo, 1 in 2. Hit by pitcher—Pezzullo [Joe Moore], Jorgens [Cuccinello]. Passed ball—Maucuso. Losing pitcher—E. Moore. Umpires—Stark, Rigler, and Pinelli. Time—2:09.

DODGERS, 5; BRAVES, 0.

Brooklyn, N. Y., July 2.—(AP)—Ray Benge, pitching a complete game for the first time since May 17, held the Boston Braves to three hits as the Brooklyn Dodgers won the first game of the series, 5 to 0, today. The Braves, with Wally Berger getting the only extra base hit, a double in the fourth, did not get a runner to third base until the ninth.

BOSTON.	Ab	R	H	P	A
Urb'nski,ss	3	0	0	1	2
Lee,lf	4	0	0	1	0
Berger,cf	3	0	1	8	0
Moore,rf	2	0	0	3	1
B.Jordan,1b	4	0	0	7	0
Wh'ney,3b	3	0	0	1	0
Mallon,2b	4	0	1	1	2
Spohrer,c	3	0	1	2	0
Brown,p	3	0	0	0	1
	29	0	3	24	6

BROOKLYN.	Ab	R	H	P	A
Bordag'y,rf	4	0	0	1	0
Bucher,3b	4	2	2	3	2
Frey,ss	4	1	1	2	7
Leslie,1b	4	1	2	12	0
Taylor,lf	4	0	0	2	0
K'necke,cf	3	1	2	1	0
Phelps,c	3	0	1	1	0
J.Jordan,2b	3	0	0	5	2
Benge,p	3	0	0	0	2
	32	5	8	27	13

Boston ....000 000 000—0
Brooklyn ....112 010 00*—5

Error—Urbanski. Runs batted in—Leslie [3], Koenecke, Phelps. Two base hits—Berger, Bucher, Phelps, Leslie. Three base hit—Frey. Double plays—Benge to Frey to Leslie, Moore to Spohrer. Left on bases—Boston, 7; Brooklyn, 5. Bases on balls—Benge, 5; Brown, 2. Umpires—Reardon, Sears, and Stewart. Time—1:52.

Minor Leagues

AMERICAN ASSOCIATION.

	W.	L.	Pct.		W.	L.	Pct.
Minn'p'lis	46	29	.613	St. Paul	33	35	.485
Milwaukee	37	31	.544	Columbus	34	37	.479
Kas. City	37	31	.544	Toledo	32	38	.457
Ind'p'lis	38	34	.528	Louisville	22	45	.328

YESTERDAY'S RESULTS.

AMERICAN ASSOCIATION.
Columbus, 8-5; Minneapolis, 5-7.
Toledo, 10; St. Paul, 9.
Milwaukee, 6; Louisville, 4.
Kansas City, 6; Indianapolis, 3.

SOUTHERN ASSOCIATION.
Knoxville, 4; Chattanooga, 3.
Memphis, 6; Little Rock, 4.
New Orleans, 8; Birmingham, 4.

TEXAS LEAGUE.
Houston, 10; Beaumont, 3.
Fort Worth, 6; Oklahoma City, 3.
Tulsa, 4; Dallas, 2.

INTERNATIONAL LEAGUE.
Syracuse, 5; Albany, 4.
Toronto, 8; Buffalo, 5.

WESTERN LEAGUE.
St. Joseph, 9; Des Moines, 4.
Council Bluffs, 7; Sioux City, 3.
Only games played.

Tribune Swim Finals to Be Held July 28

[Continued from first sport page.]

medals. Two team trophies will be presented, one for the boys' team scoring the most points in five finals and the other to the organization of girls which is high scorer.

Big Prize List.

More than 100 prizes will be given to those boys and girls who win their first preliminary race at each sectional. These are in addition to the qualifying medals, and of the latter forty are assigned to each of the four sections. No greater array of prizes ever has been offered in any TRIBUNE promotion.

Only one week is scheduled for entries to the first two sectionals. Of course, you may enter at Cermak pool or at Whealan pool, but last year, at least, these led in total entries, which means you have less chance to qualify.

All sectional meets will start at 2 p. m. Most important now, if you wish to add your name to those who have won 100 yard swimming titles, is to mail in your name.

RIVERVIEW PARK WINS.

The Riverview Park baseball team defeated the Ed Hills Concession nine, 29 to 2, yesterday for its eleventh victory in a row. Labon and Bergmin led the hitting.

HALLAHAN YIELDS 3 HITS AS CARDS BEAT PIRATES, 7-0

St. Louis, Mo., July 2.—(AP)—The Cardinals climbed into third place today by beating the Pittsburgh Pirates, 7 to 0. Bill Hallahan was in great form and held the Pirates to three hits.

PITTSBURGH.	Ab	R	H	P	A
L.Waner,cf	4	0	0	0	0
Jensen,lf	4	0	1	2	0
P.Waner,rf	3	0	0	0	0
Vaughan,ss	3	0	1	5	6
Young,2b	2	0	0	2	3
Suhr,1b	3	0	0	11	1
T'venow,3b	3	0	1	0	3
Padden,c	3	0	0	3	0
Bush,p	2	0	0	1	1
Weaver,p	0	0	0	0	0
	*28	0	3	24	14

ST. LOUIS.	Ab	R	H	P	A
Martin,3b	4	2	1	0	0
Orsatti,rf	5	2	2	1	1
White'd,2b	3	0	2	2	5
M'dwick,lf	4	1	1	3	0
J.C'llins,1b	4	1	1	11	0
DeLanc'y,c	4	1	2	5	1
T.Moore,cf	4	0	1	0	0
D'r'cher,ss	4	0	1	4	7
Hallah'n,p	4	0	0	1	0
	36	7	11	27	14

*Hafey batted for Weaver in ninth.

Pittsburgh ....000 000 000—0
St. Louis ....010 130 20*—7

Errors—Young [2], Suhr, Durocher, Thevenow. Runs batted in—Durocher, Moore, Medwick [3], Whitehead [2]. Two base hits—Moore, Jensen, Martin, Whitehead. Home run—Medwick. Sacrifice—Whitehead. Double plays—Orsatti to J. Collins; Bush to Vaughan to Suhr; De Lancey to Durocher; Whitehead to Durocher to J. Collins. Left on bases—Pittsburgh, 2; St. Louis, 7. Bases on balls—Weaver, 1. Strikeouts—Bush, 1; Hallahan, 5. Hits—Bush, 10 in 6 [none out in seventh]; Weaver, 1 in 2. Hit by Pitcher—Hallahan [Young]. Losing pitcher—Bush.

Smoke HARVESTER ... it stays lit

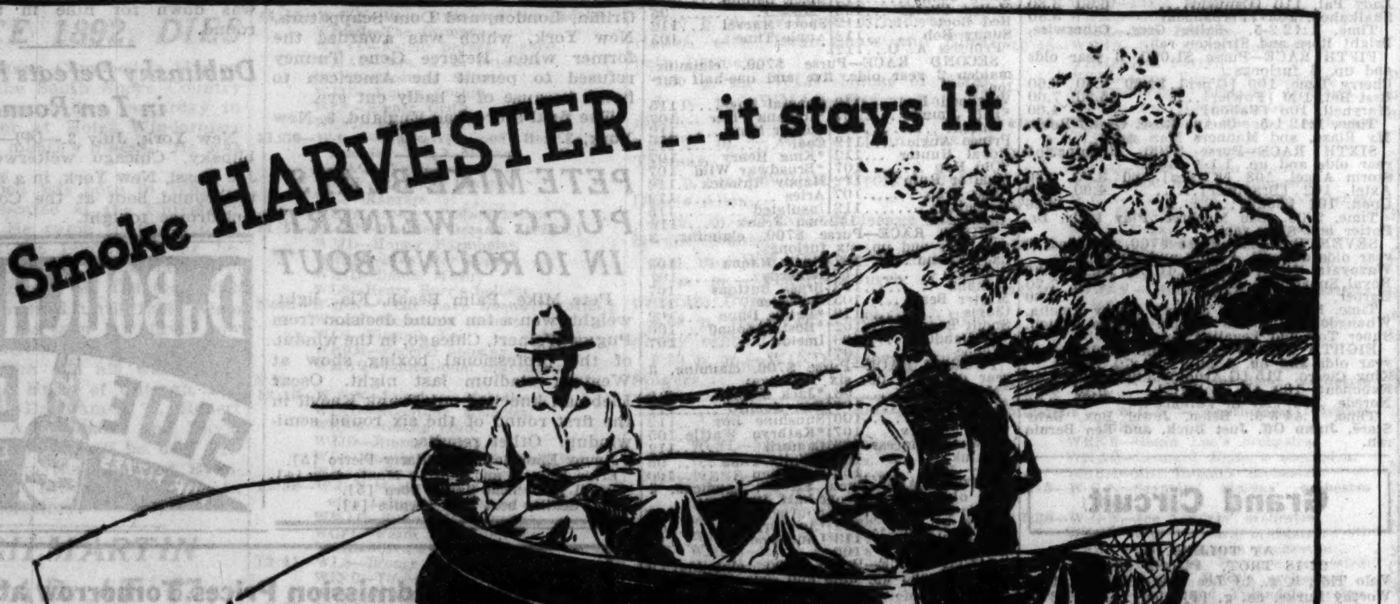

"You don't have to eternally bother with matches when you smoke Harvesters. They are real pals while you are fishing —and they are always fresh and mild."

HARVESTER CIGARS

The Harvester cigar is blended by the greatest experts in the business. For 25 years it was a popular favorite at 10c.

Distributors: P. J. Rubey Co., Inc. 3023 Baltimore Ave., Chicago, Ill. Phone Saginaw 2800

NOW 5c

CONSOLIDATED CIGAR CORP., NEW YORK

From SAFE and SANE SOURCES

TO all of you who believe in a "safe and sane 4th," and who plan to shake up a cocktail or two, we say—make sure that the ingredients come from a safe, trustworthy source.

OLD QUAKER WHISKEY Pt. 98c Schenley's great straight Bourbon, aged 1 year.

Heathery Isle SCOTCH Type Whisky 10th 98c Blended with a base of 6 year old imported Scotch.

ENSIGN STRAIGHT WHISKEY Pt. 79c Popular straight bourbon at a low price.

OLD ORKNEY SCOTCH 5th 3.75 Imported Scotch whisky aged at least 8 years.

PARK and TILFORD Kentucky-Bred Pt. 1.15 Straight whiskey, aged a full year in the wood.

SILVER DREAM LONDON DRY GIN Use Silver Dream Gin to make your 'Tom Collins' 89c Fifth

OLD BUCK SLOE GIN 'Sloe Gin Fizz' is a refreshing, popular summer drink. 79c Pint

CRAB ORCHARD WHISKY Pt. 1.07 Quart...2.09 Insist on the new 13 months' old Crab Orchard.

OLD McBRAYER BONDED BOURBON 16 YEARS OLD On sale at 2.79 Pint

REWCO STRAIGHT RYE Pt. 1.07 Quart...2.09 Straight Maryland Rye, aged a year and eight months in the wood.

VAT 69 SCOTCH WHISKY 5th 3.19 The choice of connoisseurs the world over.

SPEAS APPLEJACK BRANDY Pt. 1.19 A favorite throughout the eastern states.

California AGED WINES 5th 49c Your choice of a variety of dry or sweet types.

JAMAICA Green Label RUM 5th 2.98 3 year old rum for your "Planter's Punch."

ANTIQUE BONDED BOURBON Pt. 2.89 Frankfort whiskey aged in bond for 16 years.

SPECIALLY SELECTED LIQUOR VALUES

SCHLITZ Bottle Beer..... 6 for 69c	BOOTH'S GIN London Dry ......Fifth 1.45
SCHENLEY'S BLEND Red Label.........Pint 1.25	HOSTESS Port, Muscatel ....Fifth 79c
DUBOUCHETT Sloe Gin ....Fifth 1.85	J. & D. VERMOUTH, Italian type ......Fifth 98c
JOHN HAWKINS Blended Whisky....Pint 1.19	VIRGINIA DARE American Wines....Fifth 75c
CALIFORNIA WINES Sweet Types...Half Gal. 98c	CLAY CROSS Straight Whisky.....Fifth 69c

Walgreen DRUG STORES

To the prices of all merchandise selling for more than 15c there will be added an amount approximately equivalent to 3%, because of the additional expense of the Illinois Retailers' Occupation Tax.

YOU'RE ALWAYS WELCOME AT WALGREEN'S

DISCOVERY AND STAND PAT WILL RACE TOMORROW

Meet at Arlington in $10,000 Handicap.

The brilliant 4 year old Discovery will be A. G. Vanderbilt's color bearer in the $10,000 Stars and Stripes handicap at Arlington Park tomorrow. The horse left Detroit last night and Young Vanderbilt is coming along to oversee the saddling on Independence day.

Another candidate for the handicap which left Detroit last night for the scene of the race was Stand Pat, star of the Edward F. Seagram stable. Stand Pat has been a frequent winner of stake events this season.

Five candidates for the Hyde Park stakes, to be renewed Saturday, will go into action in the La Salle purse this afternoon. They include the sensational Coldstream, owned by C. B. Shaffer, Chicago; Wise Duke, a son of Wise Counsellor, trained by Sherill Ward, and Dnieper, from Mrs. P. A. B. Widener's stable, which won the Washington Park Juvenile stakes.

Two graded handicaps also are on this afternoon's program. In the grade A number, Nellie Flag, Transmutable, Some Pomp, Wise Daughter, Cloud D'Or, and Dust Girl will see action.

Jack Westrope looked like a pickaninny when he dug himself out of the mud after his mount, Jerry H., fell with him soon after the start of the first race. He was not injured.

North Lakes Offer Anglers World Apart

BY BOB BECKER.

Fishermen looking for a combination lakes, timber, and a chance to cruise on different bodies of water may find the Wisconsin-Michigan boundary country to their liking. This particularly is true of the area between Land o' Lakes, Wis., and Winegar to the west, where there are many small lakes offering a variety of fishing.

We have tried many of the lakes along the boundary line in Wisconsin and the upper peninsula of Michigan. Most of our fishing was with a bait casting rod in search of large and small mouth black bass. However, there are northern pike in some of the lakes and one also can get plenty of wall-eyes up there.

An Outboard Helps.

Just a short distance west of Land o' Lakes is a small group of lakes, of which Black Oak is the largest. These provide opportunities for cruising and portaging with a canoe. A short distance west you come to Mamie and Tenderfoot lakes, the jumping off places, for more fishing and cruising, and another string of lakes extending across the boundary line into Michigan. By using an outboard motor one can cover a lot of water and fish a pretty wide territory.

We have come into this chain from the south and also from the north. On one trip we hit Cisco lake. Favored with a dark, drizzly morning, we found the large and small mouths hitting pretty well. Pork rind single hook lures fooled them that morning. It's a dandy casting lake. Then we dropped down into Thousand Island lake, one of the most picturesque bodies of water in that area. This lake has just about everything from lake trout to bass. Several years ago we also tried Landfords lake, which is northwest of Cisco. This is a bass and northern pike lake. We picked up a few bass there, too.

Stocked with 'Lunge.

Around Winegar, on the boundary line, is another interesting group of lakes, including Presque Isle, Crab, Papoose, etc. Crab always has been a curiosity to us because it has fish that nature never ordered. It's above the muskalunge line, but this fish has been stocked and the 'lunge are there. It's a good wall-eye lake, too.

HARRIS DEFEATS MURPHY, 6-2, 6-2, IN NET TOURNEY

Delayed by heavy morning rains, the Western Tennis tournament was marked only by sporadic matches yesterday afternoon at the South Shore Country club.

Charlie Harris, the newest sensation of the tennis world who conquered Frankie Parker in the finals of the Kentucky state tourney last week, impressed the galleries with a 6-2, 6-2 victory over the interscholastic titleholder, Chet Murphy. Another highly rated player, Sin Kie Kho, Chinese Davis Cup member, scored a 6-3, 6-2 triumph over Vernon John, a junior star from Denver.

Thane Halstead, Illinois state titlist, and the youthful Florida champion, Frank Guernsey, called their match off because of darkness with the score at 6-all in the second set. Guernsey had won the first at 11-9. The match will continue this afternoon.

Summaries:

MEN'S SINGLES.

SECOND ROUND.

Burtz Boulware, Jacksonville, Fla., defeated Bert Weltens, Austin, Tex., 1-6, 10-8, 8-6.

Doc Barr, Dallas, Tex., defeated Wilfred V. Jones, Chicago, 7-5, 6-3.

Charles Harris, West Palm Beach, Fla., defeated Chester Murphy, Chicago, 6-2, 6-2.

Sin Kie Kho, Shanghai, China, defeated Vernon John, Denver, Colo., 6-3, 6-2.

WOMEN'S SINGLES.

FIRST ROUND.

Lila Porter, Mobile, Ala., defeated Janet Pomerantz, San Antonio, Tex., 6-0, 6-1.

Mrs. Eugenie Sampson Kamrath, Winnetka, won from Elizabeth Goetsch, Oak Park, by default.

Mrs. M. H. Pauly, Chicago, won from Donna B. Donkle, Chicago, by default.

SECOND ROUND.

Mrs. Marianne Hunt Alden, Cincinnati, defeated Mrs. Florence O'Connell, Chicago, 6-1, 6-1.

Elizabeth Kesting, St. Paul, defeated Ann Johnson, Chicago, 6-0, default.

Eunice Dean, Houston, Tex., won from Ruth Willard, Chicago, by default.

Josephine Gray, Cincinnati, defeated Helen Bartavis, Chicago, 6-1, 6-1.

Lucille Dailey, Saginaw, Mich., defeated Loretta Galvin, Chicago, 6-2, 6-0.

Mrs. Marion Pearson Cole, Saginaw, Mich., defeated Yolanda Mentes, Chicago, 6-3, 6-1.

Bernice Ayer, Chicago, defeated Ruth Ver Hoven, Hammond, Ind., 6-1, 6-0.

ARLINGTON PARK CHART

[Copyright: 1935: By Daily Racing Form Publishing Company.]

DOROTHY ROUND IS ELIMINATED AT WIMBLEDON

Loses to Joan Hartigan; Mrs. Moody Advances.

[Chicago Tribune Press Service.]

WIMBLEDON, England, July 2.—Little Joan Hartigan of Australia blasted Miss Dorothy Round's hopes of winning her second consecutive Wimbledon singles championship, a feat accomplished by only one British player since 1914, when she eliminated the titleholder today in a quarter-finals match.

Miss Round was not at her best, but even at the top of her game she would have had difficulty defeating the little Australian, who has practically no back hand. Packed stands sat in amazement as Miss Hartigan forehanded her way to a 4-6, 6-4, 6-3 triumph.

Miss Hartigan's next opponent will be Mrs. Helen Wills Moody, who with Miss Helen Jacobs and Frau Hilda Krahwinkel Sperling of Germany, complete the field for the semi-finals on Thursday. Experts view Miss Hartigan's victory as a pass into the finals for Mrs. Moody, who has been showing a surprising return to form, while the Australian girl has evinced no title prowess, despite her stunning defeat of Miss Round today.

Mrs. Moody Wins Easily.

Mrs. Moody, six times the Wimbledon champion, thrilled the gallery with a display of ground strokes unsurpassed even in her championship days as she defeated Mme. Rene Mathieu of France, 6-3, 6-0. Mme. Mathieu, the mother of three children, was able to win only seven points in the second set and lost three games at love. Mrs. Moody's attack emanated almost exclusively from the back court and her powerful drives flashed from corner to corner, dropping with unerring accuracy within a foot of the lines as Mme. Mathieu raced vainly back and forth.

Miss Hartigan is expected to fall an easy prey to the California artist, whose drives are calculated to go unchallenged as she levels at Miss Hartigan's useless back hand.

Miss Jacobs, three times American champion, gave an unimpressive performance in defeating the lightly regarded Mle. Jadwiga Jedrzejowski of Poland, 6-1, 9-7. Mlle. Jedrzejowski was an easy victim of Miss Jacobs' chop strokes in the first set, but fared better in the second set when Miss Jacobs' attack lost variety and zest. In this set Miss Jacobs was behind three times, 2-4, 4-5, and 5-6, before she foresook the safe game and long rallies, which tired the crowd, and went on to win.

Frau Sperling Wins.

Katherine Stammers of England, took a 1-5 lead over Frau Sperling in the second set before the German star was able to win the match, 7-5, 7-5.

Wimbledon's famous center court will be taken over by the semi-finalists in the men's singles tomorrow. Fred Perry of England, the defending champion, will meet Jack Crawford of Australia in the first match. Perry whipped Crawford in last year's final. Donald Budge of Oakand, Cal., one of the best liked payers in the tournament, and Baron Gottfried von Cramm of Germany, will meet in the other semi-final match.

Daily Doubles

NARRAGANSETT PARK.

High Finance and Pana Franka......$460.20

LATONIA.

Biddy and Dora May......$16.40

ARLINGTON PARK.

Some Bull and Well Built......$231.80

AQUEDUCT RESULTS.

FIRST RACE—Purse $900, claiming, maiden 2 year old fillies, 5 furlongs:

Dreamy Isle, 108 [Peters]	15-1	6-1	3-1
Speech, 105 [Coucci]		4-5	2-5
Misled, 105 [Rosengarten]			8-5

Time, 1:00 3-5. Evening Hour, Feuette, She Knows, Be Quiet, Flag Raising, Lollies, Mary Pictoria, Social Error, and Torietta ran.

SECOND RACE—Purse $900, the Meadowsweet steeplechase, 4 year olds and up, 2 miles:

Clonard, 133 [Leonard]	4-1	7-5	1-2
Axework, 135 [Smiley]		1-2	out
Sabastapool, 150 [Smoot]			2-5

Time, 4:10 3-5. Earnings, Pimochio, and Wood Wind ran.

THIRD RACE—Purse $1,000, 2 year old fillies, 5 furlongs:

Gilt, 110 [Renick]	25-1	8-1	4-1
Glory Greenock, 110 [Litz'b'r]		1-2	out
Deflate, 114 [Wright]			out

Time, 1:00. *Tony's Wife, *Anything Goes, †Stolen Tricks, †Voodooism, Clasp, and San Antioca ran. *C. V. Whitney entry. †Brookmeade stable entry.

FOURTH RACE—Purse $1,000, claiming, 3 year olds and up, 6 furlongs:

Below Zero, 102 [Yager]	9-5	7-10	1-4
Quel Jeu, 112 [Coucci]		7-5	3-5
Bonanza, 117 [Wright]			1-1

Time, 1:12 2-5. ‡Blind Bowboy, Open Range, Fortification, and Zay ran. ‡Blind Bowboy injured at post and did not run.

FIFTH RACE—Purse $900, claiming, 3 year olds and up, 1 mile:

Spanish Way, 111 [Knott]	13-10	1-3	out
Sir Beverley, 113 [Kopel]		5-2	out
Old Story, 107 [Coucci]			out

Time, 1:39. War Stripes ran.

SIXTH RACE—Purse $900, claiming, 3 year olds, 1 1-16 miles:

Overstimulate, 116 [Workman]	5-1	8-5	4-5
Sweetbroom, 111 [Litzenberger]		2-5	1-5
Quiet Talk, 110 [Rose]			4-1

Time, 1:48. Happy Hunter, Playoff, Broken Up, and Miss Firefly ran.

ARLINGTON PARK ODDS & JOCKIES

Weather clear, track muddy.

Grand Circuit

AT TOLEDO, O.

22-18 TROT. PURSE $300.

Volo Tide, b. g., by Lee Tide [Short]	1	1
Worthy Burke, ch. g. [Plaxico]	2	2
Gilbert Vonian, blk. g. [Dennis]	3	5
Peter Dear, b. g. [Weinhart]	5	3
Graystone Arden, br. g. [McKay]	4	7

TWO YEAR OLD TROT. PURSE $1,700.

Rosalind, b. f., by Scotland [Berry]	1	1
Recovery, ch. c. [Egan]	2	2
Brownie Hanover, b. f. [Parshall]	3	4
Hollyrood Lyda, b. m. [Dodge]	6	3
Bill Strang, b. g. [Whit]	4	6

THIRD RACE, 14—CLASS, TROT. PURSE $1,000.

Angel Child, b. m, by Guy Richard [Erskine]	1	1
Todd Wilson, b. g. [W. Cross]	3	2
Tondonela Stout, b. g. [Parshall]	2	6
Calumet Chandler, b. h. [Pownall]	5	3
Isola's McElwyn, b. g [Fleisch]	4	4

NEWS FROM THE RACE TRACKS

NARRAGANSETT PARK RESULTS.

DETROIT ENTRIES.

LATONIA RESULTS.

TODAY'S SELECTIONS

ARLINGTON PARK, ILL.

[Fast.]

1—Capuche, Lady Montrose, Paloria.
2—Secret Tryst, Dark Hazard, Polly's Folly.
3—Toro Lee, Rose Thatcher, Blue Alice.
4—Wise Daughter, Some Pomp, Nellie Flag.
5—COLD STREAM, Dnieper, Wise Duke.
6—Band Wagon, Navanod, Deb's Delight.
7—Ross, Civilian, Chinese Indian.
7—Prince Tokalon, Uluniu, Impel.

NARRAGANSETT, PAWTUCKET, R. I.

[Fast.]

1—Lady Greenock, Mr. Quick, Madam Zero.
2—Edri, John Tio, Major Greenock.
3—Benares, De Valera, Cash Surrender.
4—Great Lover, Kowtow, Wee Tune.
5—Captain Argo, Albuquerque, Bachelor Dinner.
6—Moralist, Cohort Miss, Crystal Prince.
7—FLAT ROCK, Zembla, Darkling.
8—Al Neiman, Boosecap, Jamaica.

AQUEDUCT, N. Y.

[Fast.]

1—Dark Wizard, Grog, Blue Donna.
2—ST. FRANCIS, Zut, Little Woman.
3—Frank, Royal Fox, Sun Port.
4—Good Harvest, Purple Knight, Gallant Prince.
5—Squeeze, Foreign Legion, Scuffle.
6—Sainted, Marcasite, Apprensive.

DETROIT, MICH.

[Fast.]

1—Governor Bill, Red Bo, Mannerly.
2—Tahira, Levi Cooke, Kuvito.
3—Don Vern, Starogan, Proud Princess.
4—Hogan's Fox, True Charm, Plucky Baby.
5—Nedvive, C. W. Hay, Blind Pig.
6—MARMION—Renaissance, Miss Careful.
7—Frumper, Triolet, Beau Bon.
8—Red Mountain, Dunfern, Pacheco.
9—Helen Hatter, Yangtse, Highdry.

LATONIA, COVINGTON, KY.

[Fast.]

1—Red Root, Lynvette, Princess A. O.
2—Rule or Ruin, Noccalula, Insulated.
3—Semester, El Bandido, Boston Sound.
4—Don Romiro, Oswego Princess, Jack Conner.
5—PRINCE FELLOW, George Gable, Line Drive.
6—Billy Jones, Mah Grant, Bring Back.
7—Beginner's Bait, Pollyrita, Onlark.
8—Smooth, Vesee, Fair Cynthiana.

NARRAGANSETT PARK ENTRIES.

FIRST RACE—Purse $1,000, maiden 2 year olds, 5½ furlongs:

Mr. Quick	115	Herondas	115
Paul Junior	115	Sir Rollie	112
†Balanced Budget	115	†Madam Zero	112
Narise	112	Excite	115
Barnsley	112	Kris	115
Lady Greenock	112	Ceaseless	115

†P. T. Chinn and Mrs. F. Navin entry.

LATONIA ENTRIES.

FIFTH RACE—Purse $1,000, handicap, 2 year olds, five and one-half furlongs:

Prince Fellow	114	Southern Way	108
Adolf	114	Line Drive	109
Geo Gable	113	Lancewood	113
Sanskrit	105		

SIXTH RACE—Purse $800, claiming, 3 year olds and up, mile and seventy yards:

*Mah Grant	95	Left Wing	111
*Charlie Jr.	102	Jonnie Nuchols	109
Disaster	112	Billy Jones	118
*High Diver	111	Mountainy Man	114
*Bring Back	102	*Peedeeque	111
Booms Pal	116		

SEVENTH RACE—Purse $700, claiming, 3 year olds, mile and seventy yards:

*South Bend	103	Scarp	103
Pawn Ticket	108	Donnabona	106
Polly Rita	103	Beginners Bait	108
Exotu le	108	Onalark	111
Flizblette	100	*First Pigeon	101
Pacific Coast	113	King Benny	108

EIGHTH RACE—Purse $700, claiming, 4 year olds and up, mile and one sixteenth:

*Erech	108	*Fair Cynthia	106
*Pangloss	111	*Chalk Eye	111
*Smooth	111	All Toi	108
*Scotland Beauty	103	Vesee	113

Weather clear; track fast.
*Apprentice allowance claimed.

MAT AND BOXING SHOWS ARE ON CARDS TONIGHT

Rubi-Malkov to Wrestle; Kirchner-Smith Box.

Fans will have their choice of boxing or wrestling tonight. Bert Rubi, Detroit light heavyweight wrestler, and Zack Malkov, Chicago, will be opponents in the main event of the mat show to be held at Marigold Gardens, Broadway and Grace street. Ernie Kirchner, recent arrival from Peoria, Ill., will make his Chicago debut against Jimmy Smith, Philadelphia, in the eight round feature of the boxing card, the first of a series to be presented at 1414 West 79th street by William [Pep] Kerwin.

Al Williams will wrestle Babe Kasaboski of Toronto, Ont., in the semi-final at Marigold. Other encounters will bring together Wayne Long and Rudy Kay, Charley Peterson and Turk Grimes, and Buck O'Neil and Pete Bartu.

Nestor Bruggman, Catholic Youth organization welterweight, will clash with Al Pahl, Minneapolis, Minn., in a welterweight fight at six rounds at Kerwin's arena. Other contests:

Art Donovan vs. Willie Ross [4], 139.
Bill Reardon vs. Joey Richards [4], 138.
Frank Schultz vs. Augie Mandell [4], 128.
Lou Bartel vs. Bill Hall [4], 160.
Joe Wiley vs. Tony Michaels [4], 133.

Otis Thomas, slated to meet Moss T. Brawner at Western stadium last night, was removed from the card because of an injury. . . . The state boxing commission yesterday approved a proposed match between Bill Treest, last year's Golden Gloves middleweight titleholder, and John Henry Lewis, Pacific coast light heavyweight, at Comiskey park the latter part of the month. . . . Henry Hook, Indianapolis featherweight, has been suspended in Illinois for 30 days. . . .

Davey Day, Chicago lightweight contender, and Joe Ghnouly, St. Louis challenger, have been matched to meet in a ten round contest at Kansas City, Mo., July 17. . . . A five round amateur encounter between John Brown, Portage Park light heavyweight, and Otto Schwarek, Northwest gymnasium, postponed from last week because of rain, will be offered Friday at Northwest stadium. . . . Jackie Sharkey has opened drills for his ten round main bout with Jimmy Christy at Marigold Gardens Monday. . . . Jim McMillen and Roland Kirchmeyer will conclude drills today for their heavyweight match, which will top the wrestling show at Western stadium tomorrow. . . . Johnny Heppner of Milwaukee will make his Chicago debut against George Mack on the same card.

ENGLISH BOXERS BEAT NEW YORK GOLDEN GLOVERS

New York, July 2.—(AP)—England defeated New York in an International Golden Gloves match before 48,000 in the Yankee Stadium tonight when its sixth victory in nine matches made it impossible for the New York team to win.

The deciding bout was the light heavyweight battle between Tommy Griffin, London, and Dom Scappatura, New York, which was awarded the former when Referee Gene Tunney refused to permit the American to finish because of a badly cut eye.

The final score was England, 8; New York, 3.

PETE MIKE BEATS PUGGY WEINERT IN 10 ROUND BOUT

Pete Mike, Palm Beach, Fla., lightweight, won a ten round decision from Puggy Weinert, Chicago, in the windup of the professional boxing show at Western stadium last night. Oscar Liebman knocked out Frank Keevil in the first round of the six round semi-windup. Other results:

Jimmy Eliopolous beat Harry Fierro [5].
Ernie Kulasik and Bob La Monte drew [4].
Virgil Bemi beat Sailor Born [5].
Carl Sealise beat Phil Pernice [4].

Name Date and Site of Levinsky, Louis Bout Today

Announcement of the site and date for the bout between Joe Louis, leading heavyweight contender, and King Levinsky, Chicago slugger, here next month was postponed yesterday until today. Decision will be made at a meeting among Mike Jacobs, Twentieth Century Sporting club representative, who has an option on Louis' services; Joe Foley, who will promote the Louis-Levinsky scrap; the fighters, and their managers.

John Roxborough of Detroit and Julian Black of Chicago will represent the 1934 Chicago Golden Gloves champion. Harold Steinman and Mrs. Lena Levy, sister of the King, will represent Levinksy. Others who will be present include Chairman Joe Triner of the Illinois boxing commission, and Soldier Mickey Farr, Foley's matchmaker, who made preliminary arrangements for the match during a recent visit to New York.

Levinsky yesterday was forced to delay his departure for Tomahawk, Wis., where he will rough it in the woods for two weeks, until after the meeting. He will be accompanied on the trip by Izzy Kline, Golden Gloves trainer.

Comiskey park is most prominently mentioned as the probable site, and the date is likely to be Aug. 6, 7 or 8. Though the length of the match presumably will be set at ten rounds, there is some talk of it being arranged 15 rounds. Both fighters, it is understood, will fight for a percentage of the net gate receipts, with Louis getting the major portion. It is reported he will be paid 30 per cent and Levinsky 20 per cent.

Williams Stops Flowers in Eighth Round

[Continued from first sport page.]

series of hooks again floored Sagilio in the fourth round. This time he was up after an eight count.

Sagilio Down Again.

Just before the bell in the seventh Sagilio missed with a wild right and took a right to the head in return that made him stagger to his corner. Another right to the head put Sagilio on the floor again for nine early in the tenth round. More punches had him down again for eight just before the bell.

After the bout Sagilio said he may retire from boxing. It was his third defeat in twenty-five professional matches.

Clinton Bridges, light heavyweight; Lorenzo Pack, heavyweight; Max Marek, heavyweight, and Dave Clark, middleweight, all of whom are former Chicago Golden Gloves champions, won their preliminary bouts. Bridges, 170½ pounds, scored his fourth professional triumph by whipping Lou Thomas, Indianapolis, Ind., 170, in five rounds.

Clark Beats Zale.

Clark, 162, won a five round decision over Tony Zale, 159, Gary, Ind. Pete Wistort, 205, South Chicago, was the victim of Pack, 206, by a knockout after 1 minute, 43 seconds of the first round and Marek, 184, making his pro debut, knocked out Scotty Fuller, 189, Indianapolis, in 51 seconds of the third round. Fuller was down for nine in the second round.

Dublinsky Defeats Rossi in Ten Round Battle

New York, July 2.—(AP)—Harry Dublinsky, Chicago welterweight, beat Joe Rossi, New York, in a hard fought ten round bout at the Coney Island Velodrome tonight.

Made from American grain—from an American formula—by an American company—to satisfy American tastes and drinking customs. Insist on Fleischmann's—the all American Gin!

D-247

Lower Admission Prices Tomorrow at

ARLINGTON

Greatest horses and jockeys meet in $15,000 STARS AND STRIPES HANDICAP

COME to Arlington for a glorious holiday spectacle. See the thrilling Stars and Stripes Handicap with greatest thoroughbreds in training including Discovery, only holder of two world's records other than Man o' War; Riskulus, winner of 1934 Arlington Handicap: Sweeping Light; Watch Him; Stand Pat; Late Date, winner of Washington Park Championship, and Azucar, winner of the $100,000 Santa Anita Handicap.

This and seven other races will provide you with thrills you'll never forget. Bring the whole family for an exciting and enjoyable day at glamorous Arlington at small cost. Admission to Grandstand only $1 including tax.

Now on Sale—Box Seats for July 4th, $1 each. Box Seats for Classic Day (including General Admission) $2 each. Mail orders promptly filled. For reservations ph. Arlington Heights 621

NEW LOWER ADMISSION PRICES
SATURDAYS and JULY 4
Grandstand $1 including tax
ENCLOSURE $2.00 including tax
WEEKDAYS
Grandstand Only 50c
Plus 25c Federal and State Tax, or a total of 75c.
ENCLOSURE $1.50 including tax

HOW TO GET THERE—Chicago and Northwestern race trains leave Madison Street Station daily at 12:45 P M and at frequent intervals until 1:35 P M Daylight Saving Time 35 minutes to park. 2:30 P M train arrives at track at 3:05 P M Round trip 75c. BY AUTOMOBILE (60 minutes from Loop) North on any through street to Dempster Street; West on Dempster Street to Northwest Highway; Northwest Highway to Arlington Park. UNITED MOTOR COACHES leave from Lawrence and Milwaukee Avenues from 12:45 P M to 1:15 P M Round Trip 55c. Also from Howard Street "L" station from 12:35 P M to 1:05 P M Round trip 60c.

Lower Round Trip Railroad Fare Direct to Track 75c

EIGHT RACES.... FIRST AT 2:20 P. M.

HOLD "SUICIDE PACT" HUSBAND AS WIFE KILLER

Lie Detector Tests Fail to Shake His Story.

After being questioned all day and subjected to lie detector tests, William L. Ganschaw, 59 years old, 1657 North Artesian avenue, was booked by the police last evening on a charge of murdering his invalid wife, Elizabeth, 58 years old.

Policemen who were summoned by Ganschaw to his home early yesterday found Mrs. Ganschaw dead in her bedroom, a long hose attached to a gas jet lying near by. Ganschaw, calmly smoking a pipe, declared that his wife had ended her own life in a suicide pact which he failed to keep.

At an inquest session later Ganschaw clung to his story that his wife's death was a suicide. He related that she had often threatened to end her life because of illness. She returned home on Monday after two weeks in a hospital.

Inquest Is Continued.

The inquest was continued by Deputy Coroner Marvin S. Gerber until July 12 to give the police time to examine insurance policies on Mrs. Ganschaw's life.

Ganschaw, a mechanic, was returned to the custody of Capt. Frank Matchett of the North avenue station after the inquest. He was taken to the crime detection laboratory of Northwestern university, where he underwent lie detector tests and where scrapings were taken from beneath his finger nails.

The lie detector failed to shake Ganschaw's story of his wife's death, police said. The scrapings were turned over to Dr. Clarence Muehlberger, coroner's chemist, for examination to determine if they contain skin from scratches found on Mrs. Ganschaw's face.

Story of the Husband.

Ganschaw's story to the police and at the inquest was this:

Mrs. Ganschaw had suffered five paralytic strokes recently and the couple had often discussed suicide, Ganschaw said. Upon her return from the hospital, he said, his wife asked him if he had "bought that hose?"

At 10:30 p. m. Monday, after several visitors had departed, he and his wife donned their best clothing and prepared to die.

"I attached the hose to the gas stove in the kitchen," he said. "I got back to the bedroom and my wife already had the other end of the hose in her mouth. It was there only a short time when she appeared to be dead. The hose slipped out. I wiped it off and put it in my own mouth.

"I must have gone to sleep. When I woke up it was ten or fifteen minutes later. The gas made me sick. I took the hose out of my mouth, turned off the gas, and called the fire department and police. I wasn't afraid to die, but I couldn't stand the bad taste of the gas."

Despite Ganschaw's apparent sincerity of manner, Capt. Matchett said he was "dissatisfied with the man's story."

J. G. CAMPBELL, IN LAW PRACTICE SINCE 1892, DIES

John Gladstone Campbell, a lawyer, director of the South Shore Country club for 21 years, died yesterday in his apartment at Hotel Windermere East after a month's illness. He was 66 years old.

Mr. Campbell was born in Whitby, Ont., and educated at the University of Toronto. He came to Chicago in 1891, and in the following year became associated with the law firm of Aldrich, Payne & Defrees, with which he remained until 1915, when he organized his own law firm, now known as Campbell, Clithero & Fischer.

Surviving him are his widow, the former Lillian Eylar of Chicago, and five brothers, Dr. James T., Robert F., Kenneth A., William, and David T. Funeral services will be held Friday afternoon in the Kenwood Evangelical church. Interment will be in Oak Woods cemetery.

REV. GILMARTIN IS DEAD AT 67; FUNERAL FRIDAY

Funeral services for the Rev. M. S. Gilmartin, 67 years old, will be held Friday morning at 10:30 o'clock at St. Agnes church, where he had been pastor for 3 years. Interment will be in the Holy Sepulchre cemetery.

Father Gilmartin died Monday at the rectory. Born in Ireland, he came to this country at the age of 16. His preparatory studies were taken at St. Charles college, Ellicott, Md., and later he attended St. Mary's university in Balitmore.

After his ordination 44 years ago, he came to Chicago to the Holy Angel parish. He was later a pastor at Woodstock, Ill., and then organized St. Anselm's parish, remaining there until his assignment to St. Agnes. Suriviving is a nephew, John Gilmartin.

Widow of Dalton, Famed Confederate Fighter, Dies

Memphis, Tenn., July 2.—(AP)—Mrs. Amanda Dalton, 86, widow of Kit Dalton, famous confederate fighter who biographers say was a member of Jesse James' gang for a time, died here yesterday at the Shelby County hospital. After the civil war, Dalton's biographers say, he joined the James brothers. Later, he became a Texas ranger, married, and settled down. He and his wife formerly lived in Blytheville, Ark. Dalton died in 1920.

New Wills Filed

The following wills were admitted to probate yesterday and filed with Clerk Mitchell C. Robin:

ANDREA RUSSO, died June 17. Estate $60,000 to daughter and two sons. Nunzio and Charles Russo, sons, executors.

MARY KLEYER, died May 15. Estate $6,100 to husband, son and daughter. Frank Hoffman, son, and Pearl Roth, daughter, executors.

CAROLINE SCHUELKE, died June 9. Estate $32,000 to Dena Schuelke, daughter and executrix.

ERNEST MISSBACH, died May 27. Estate $10,200 to two sons and two grandsons. Edwin J. Missbach, son, executor.

LITTLE ORPHAN ANNIE: Even as You and I

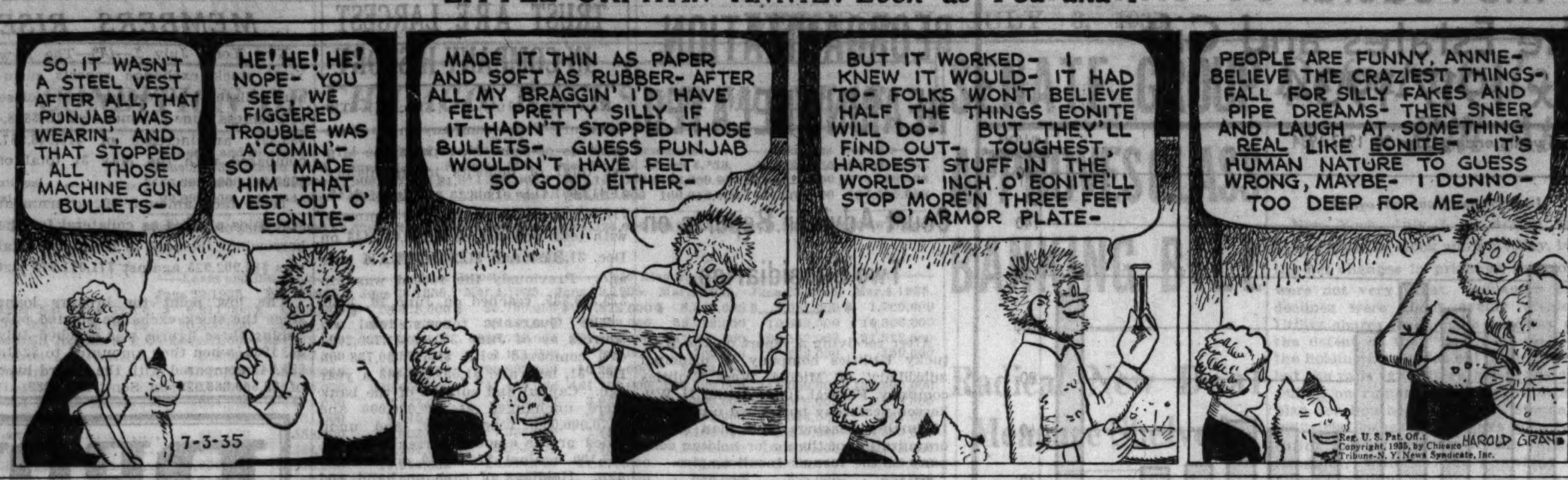

TODAY'S BROADCASTS FROM CHICAGO STATIONS

[Daylight Saving Time.]

ON SHORT WAVES.

MADRID—6 p. m.—"Conferencia." EAQ, 30.5 m. [9,870 kc.].
WINNIPEG—8:30 p. m.—"Mining in Northern Manitoba." CJRX, 25.6 m. [11,720 kc.].
PANAMA CITY—9 p. m.—"Moonlight on the Chagres." HP5B, 49.7 m. [6,030 kc.].

CHICAGO WAVE LENGTHS.

W-G-N—720	WENR—870	WCFL—970
WIND—560	WHFC—1420	WMBI—1080
WMAQ—670	WLS—870	WJJD—1130
WBBM—770	WAAF—920	WGES—1360

A. M.
7:00—W-G-N—"Good Morning": musical program, time signals, and weather reports.
WLS—Check Stafford.
WJJD—Farm Service.
WCFL—Reveille.
WBBM—The Musical Clock.
WMAQ—Spareribs.
7:15—WMAQ—Pals.
WLS—Dean Brothers.
7:30—WLS—Arkansas Woodchopper.
WAAF—Breakfast Express.
WIND—Rambling.
WMAQ—Serenade.
WCFL—Cheerio.
WJJD—Christian Science program.
7:45—WJJD—Morning waltzes.
WIND—U. of C. chapel service.
8:00—W-G-N—Toast of the Morning.
WLS—Morning devotions.
WMAQ—Breakfast club.
WCFL—Timely Tunes.
8:30—W-G-N—"Good Morning" [continued].
WLS—Ford Rush.
WIND—Good English.
8:45—WCFL—German program.
9:00—WBBM—The Butternuts.
WMAQ—Smackout.
9:15—W-G-N—Marjorie Graham.
WBBM—Morning Variety.
WAAF—Memory Lane.
WJJD—Time Clock.
WCFL—Morning Musical.
WMAQ—Girl Alone.
9:30—W-G-N—Grain market; serenade.
WLS—Today's Children.
WBBM—Charles Lane.
WAAF—Hawaiian Echoes.
WIND—Pauline Jacques, organist.
WMAQ—Music and Comments.
9:45—W-G-N—Harold Turner, pianist.
WAAF—Hawaiian Echoes.
WBBM—Mrs. Wiggs.
WLS—Phil Kolar.
10:00—W-G-N—June Baker, Home Management.
WCFL—Honeymooners.
WBBM—Mary Ellis Ames.
WMAQ—Ward and Muzzy.
WLS—Flannery Sisters.
WAAF—Miniature concert.
10:15—W-G-N—Your Friendly Neighbor.
WMAQ—Wendell Hall.
WAAF—Ballads.
WBBM—Blanche Sweet.
WLS—Household Parade.
WIND—Pauline Jacques, organist.
10:30—W-G-N—"Backstage Wife."
WAAF—Talk on Chiropractic.
WMAQ—Trail Finder.
WJJD—Symphonic Echoes.
WBBM—Sunny Mondays.
WCFL—Studio program.
10:45—W-G-N—"Mountain Mornings." [MBS.]
WBBM—Just Plain Bill.
WCFL—Melody Mixers.
WJJD—Rhythm Ramblers.
WMAQ—Magic recipes.
11:00—W-G-N—Tom, Dick, and Harry.
WMAQ—Song of the City.
WAAF—Parade of Hits.
WJJD—Beal and Taylor orchestra.
WBBM—Houston Goudiss.
WCFL—Music in the Air.
11:15—W-G-N—Quin Ryan and the Cadets.
WBBM—The Gumps.
WAAF—Estelle Barnes, pianist.
WMAQ—Mrs. A. J. Peterson.
WIND—Morning Salon.
WJJD—Jimmy Corbin.
WLS—Homer Grith.
WCFL—Irna Phillips.
11:30—W-G-N—Markets; Good Health and Training. Dr. I. Muskat.
WMAQ—Words and Music.
WAAF—Rhythm Review.
WLS—Rangers.
WBBM—Story of Mary Marlin.
11:45—W-G-N—Painted Dreams. [MBS.]
WJJD—Happy Harmonies.
WBBM—Five Star Jones.
WIND—Dance Music.
WLS—Henry Burr's ballads.
Noon—W-G-N—"The Love Doctor." [MBS.]
WAAF—Noontime concert.
WLS—Virginia Lee.
WBBM—Federal housing speaker.
WMAQ—Educational convention.

P.M.
12:15—W-G-N—Luncheon Melodies.
WIND—Noontime Melodies.
WBBM—Gossip club.
WJJD—Jimmy Corbin.
WLS—Cornhuskers and Chore Boy.
WMAQ—Maxon's orchestra.
12:30—W-G-N Markets; Midday Service, Timothy Lehman, Elmhurst college.
WMAQ—Spitalny's orchestra.
WCFL—Farm and Home hour.
WBBM—Heart of the News.
12:45—WLS—Dinner Bell program.
WIND—Three-quarter time.
WBBM—Deon Craddock, Joe Rardin.
1:00—W-G-N—Palmer House ensemble.
WIND—Station music and drama.
WJJD—"Rhubarb Red."
WMAQ—Two Seats in Balcony.
WBBM—Little French Princess.
1:15—W-G-N—"Romance of Helen Trent."
WBBM—The Bathtub Revue.
WLS—Pa and Ma Smithers.
1:30—W-G-N—Gene Burchell's orchestra [MBS].
WCFL—Memory Teasers.
WBBM—Pickard Family.
WMAQ—Al Pearce's gang.
WJJD—Mooseheart Children.
1:45—W-G-N—George Duffy's orchestra [MBS].
WLS—Homemakers' hour.
WBBM—The Pickard Family.
WCFL—Golden Melody.
2:00—W-G-N—Palmer House ensemble [MBS].
WAAF—A Mood in Blue.
WJJD—Tea Tunes.
WMAQ—Home Forum.
WIND—Newstrom's orchestra.
WBBM—Howard Neumiller.
2:15—W-G-N—Harold Turner, pianist.
WBBM—Rambles.
WMAQ—Vic and Sade.
WJJD—Movie Reporter.
WAAF—Estelle Barnes, pianist.
2:30—W-G-N—The Mail Box.
WCFL—Vaughn DeHeath.
WLS—Ma Perkins.
WMAQ—Music and comments.
WJJD—Sports parade.
WAAF—Charlie Johnson.
2:45—W-G-N—Baseball: St. Louis vs. Chicago White Sox; also on WBBM, WIND, and WCFL.
WMAQ—Dreams Come True.
WLS—Westerners.
3:00—WENR—Bettey and Bob
WMAQ—City voices.
3:15—WENR—Easy Aces.
WMAQ—Women's Radio Revue.
3:30—WAAF—Music in the Air.
WMAQ—Edith Warren, songs.
WENR—Mme. De Sylvara.
3:45—WENR—Interview of Polish doctors.
WMAQ—Hawkins orchestra.
4:00—WENR—Crosscuts.
WMAQ—Lizette W. Reese, poet.
4:15—WMAQ—Grandpa Burton.
4:30—WAAF—Salon concert.
WMAQ—James Wilkinson, baritone.
WENR—Music and comments.
4:45—WENR—That Certain Four.
WBBM—Dick Tracy.
WMAQ—Sam and Dick.
5:00—W-G-N—Armchair Melodies.
WENR—4th of July to Japan.
WMAQ—Arlington track program.
WBBM—Adventures of Jimmy Allen.
WJJD—Keyboard Capers.
WCFL—Sunset serenade.
WAAF—Rhythm Kings.
5:15—WENR—Dudley Brothers.
WIND—The Music Box.
WBBM—World traveler.
WAAF—Modern composers.
WMAQ—Harry Kogen's orchestra.
WJJD—Jerry Sullivan.
5:30—W-G-N—Singing Lady.
WJJD—Ben Kanter.
WBBM—Harry Reser's orchestra.
WCFL—Mona Van, soprano.
WBBM—Jack Armstrong.
WIND—Uncle Bob.
5:45—W-G-N—Little Orphan Annie.
WBBM—Woody and Willie.
WENR—The Desert Kid.
WMAQ—Varieties.
6:00—W-G-N—Bob Elson's sports review.
WBBM—Just entertainment.
WMAQ—Paul Armstrong.
WENR—Happy Jack Turner.
WCFL—Marty and Elmer.
WIND—German music.
6:15—W-G-N—Palmer House ensemble.
WENR—Tony and Gus
WBBM—Pat Flanagan.
WCFL—Bob Bradley.
WMAQ—The Black Chamber.
WJJD—Handicapper.
6:30—W-G-N—"Lum and Abner" [MBS].
WAAF—Dance Revue.
WCFL—Dot and Will.
WENR—A Song a Day.
WBBM—Buck Rogers.
WIND—Dinner musical.
WJJD—Dance orchestra.
WMAQ—"Heading for the Jamboree."
6:45—W-G-N—Quin Ryan's "66" Amateur night.
WENR—Dangerous Paradise.
WMAQ—Radio station EZRA.
WBBM—Boake Carter.
WJJD—Rhubarb Red [MBS].
7:00—W-G-N—Lone Ranger.
WIND—Musical Comedy Memories.
WJJD—Sports Review.
WAAF—Symphonic hour.
WMAQ—One Man's Family.
WBBM—Johnny and His Foursome.
WCFL—Tone Poems.
WLS—Hal Kemp's orchestra.
7:15—WBBM—Edwin C. Hill.
WCFL—Melodies.
7:30—W-G-N—Joe Sanders' orchestra.
WLS—House of Glass.
WJJD—Treasures of the Lorelei.
WBBM—Broadway Varieties.
WMAQ—Ted Fio-Rito's orchestra.
7:45—W-G-N—Palmer House ensemble.
WIND—Mystery sketch
8:00—W-G-N—W-G-N dance orchestra.
WLS—Our Home on the Range.
WAAF—Dance Masters.
WMAQ—Town Hall Tonight.
WCFL—Herr Louie.
WBBM—Elena Moneak's ensemble.
WIND—Leota Olson.
8:15—W-G-N—Comedy Stars of Hollywood.
WBBM—Zito's orchestra.
WCFL—Orlove and Malinoff.
8:30—W-G-N—Anson Weeks' orchestra.
WCFL—Keyboard Fantasies.
WBBM—Bill Hogan's orchestra.
8:45—W-G-N—Pathe News of the Air [MBS]
WIND—Musical Moments.
WENR—News Education.
WCFL—"Save Your Eyes."
9:00—W-G-N—Tomorrow's Tribune.
WENR—Broadcast from Japan.
WIND—Moissaye Boguslawski.
WMAQ—Guy Lombardo.
WBBM—Burns and Allen.
9:10—W-G-N—W-G-N dance orchestra.
9:15—W-G-N—Musical Moments.
9:30—W-G-N—Attilio Baggiore and concert orchestra.
WIND—Georgia Jubilee Singers.
WMAQ—Students Union.
WBBM—Melody Masterpieces.
WENR—Chicago Symphony orchestra.
9:45—WIND—"Eb and Zeb."
10:00—W-G-N—Horace Heidt's orchestra.
WMAQ—Donald McGibeny.
WBBM—Claude Hopkins' orchestra.
WENR—Amos 'n' Andy.
10:15—W-G-N—The Dream Ship.
WCFL—Howard Lally and orchestra.
WIND—Orchestra.
WBBM—Frankie Masters' orchestra.
WMAQ—Jesse Crawford, organist.
10:30—W-G-N—Anson Weeks' orchestra.
WBBM—Ted Fio-Rito's orchestra.
WENR—Leonard Keller's orchestra.
WIND—Dixie Memories.
WMAQ—Glenn Lee's orchestra.
WCFL—Bob Bradley.
10:45—WENR—Roy Nixon's orchestra.
WIND—Don Barry.
WCFL—Gene Fogarty's orchestra.
WBBM—Frankie Masters' orchestra.
WMAQ—The Hoofinghams.
10:50—W-G-N—Seymour Simons' orchestra [MBS].
11:00—WENR—Shandor, violinist.
WMAQ—That Certain Four.
WBBM—Joe Hayme's orchestra.
11:10—W-G-N—Veloz and Yolanda's orchestra [MBS].
WCFL—Reggie Childs' orchestra.
11:15—WMAQ—Heidelberg ensemble.
WCFL—Reggie Child's orchestra.
WIND—Balladeers.
11:30—W-G-N—Horace Heidt's orchestra [MBS].
WMAQ—Ray Maxon's orchestra.
WBBM—Jan Garbers' orchestra.
WENR—Lights Out.
WCFL—Bob Chester's orchestra.
11:45—W-G-N—Joe Sanders' orchestra [MBS].
Midnight—W-G-N—Continental Gypsies [MBS].
WENR—Glenn Lee's orchestra.
WMAQ—Leonard Keller's orchestra.
WBBM—Bill Hogan's orchestra.
12:15—W-G-N—Seymour Simons' orchestra [MBS].
12:30—W-G-N—Joe Sanders' orchestra.
WENR—Roy Maxon's orchestra.
WBBM—Floyd Town's orchestra.
WMAQ—Meredith Wilson's orchestra.
12:45—W-G-N—Horace Heidt's orchestra.
1:00—W-G-N—Veloz and Yolanda's orchestra.

TODAY'S FEATURES

ON W-G-N.

"Mountain Mornings," a Mutual Broadcasting System production, will make its debut over W-G-N at 10:45 this morning. The new show, which is built around American hill country ballads and folk songs, will star Wilda Hinkle and the Brown County Revelers. It will be heard every Monday, Wednesday, and Friday at the same hour.

WILDA HINKLE.

Attilio Baggiore, concert tenor, will be heard in his weekly broadcast with the W-G-N concert orchestra, directed by Henry Weber, at 9:30 tonight. Mr. Baggiore will feature the song, "I'll Take You Home Again, Kathleen."

The program:

"Fantasia" [Klein Ida's Blumen], a Danish ballet.....Klenau
Orchestra.
"I'll Take You Home Again, Kathleen" .....Westmoreland
Mr. Baggiore and orchestra.
"Caprice Viennois".....Kreisler
Orchestra.
"I Heard a Lady Sigh".....Church
"Into the Light".....La Forge
Mr. Baggiore and orchestra.
"Carillon" from L'Arlesienne Suite...Bizet
Orchestra.
Paraphrase on themes from "Countess Maritza".....Kalman
"Play Gypsies, Dance Gypsies," with Mr. Baggiore.....
The orchestra.

Other features:

11 a. m.—Tom, Dick, and Harry, with Carl Hoefle.

11:15 a. m.—Old Songs and Original Poetry, with Quin Ryan and the Cadets quartet.

2:45 p. m.—Baseball: St. Louis vs. Chicago White Sox. Also on WCFL, WIND, and WBBM.

6:30 p. m.—Lum and Abner.

7 p. m.—"The Lone Ranger."

8:45 p. m.—"Pathe News of the Air."

ON OTHER STATIONS.

3 p. m.—WMAQ—City Voices from New York zoo—Al Smith, speaker.

6 p. m.—WMAQ—Fourth of July program—Paul Armstrong, state Legion commander.

7 p. m.—WLS—Hal Kemp.

7 p. m.—WAAF—The Symphonic hour.

7:30 p. m.—WBBM—Broadway Varieties, with Oscar Shaw and Elizabeth Lennox.

7:30 p. m.—WLS—House of Glass.

8 p. m.—WMAQ—Town Hall tonight.

8 p. m. — WLS — John Charles Thomas.

9 p. m.—WBBM—George Burns, Gracie Allen.

9 p. m.—WIND—Moissaye Boguslawski, pianist.

9 p. m.—WMAQ—Guy Lombardo.

9 p. m.—WENR—Fourth of July program from Tokio.

9 p. m.—WENR—Chicago Symphony orchestra.

9:30 p. m.—WIND—Georgia Jubilee Singers.

News of the Radio Stations

BY LARRY WOLTERS.

A fifteen day listening campaign has been undertaken by the Women's National Radio committee "to evaluate broadcasts," with an idea of formulating suggestions for improvement. This is the same organization, claiming to represent ten million American women through its affiliated groups, which last spring designated four programs as the most distinguished on the air. Eavesdropping will continue through July 15. May this be sufficient warning to all performers to do their best!

Listeners whose memories go back as far as 1925 may recall those Sunday evening hours presented by A. Atwater Kent. He was one of the first to encourage first rate artists to try radio. Reinald Werrenrath and Louise Homer, as we recall, were the first to appear on this series which in later years conducted national auditions in which several of radio's later stars, including Donald Novis and Carol Deis were discovered. This program will return to the air in September, time and network yet to be chosen, with "the tradition of fine music by the best artists adhered to."

Stork bulletins: It's a girl in the household of the Edward Vitos. Mr. Vito is harpist on the W-G-N "Symphonette" program and is heard on several sponsored programs. The baby has been named Annette. And there's a boy at the Hilly Edelsteins. The papa is a sax player and arranger in Billy Mills' CBS orchestra.

The nightly concerts from the Grant park bandshell, currently broadcast through NBC, will be picked up by W-G-N beginning July 10. From then until Labor day THE TRIBUNE station will carry these programs four evenings a week, feeding them also to the Mutual Broadcasting system.

With a view to coöperating with THE TRIBUNE in the demand for elevated highways in Chicago to eliminate trafic hazards, Hayden Roberts will devote a portion of his "Heart of the News" broadcast at 12:30 p. m. today on WBBM to comment on THE TRIBUNE's story of Monday on the auto death list in Chicago for the first six months of the year.

RITES TODAY FOR A. W. WOODMAN, CIVIL ENGINEER

Funeral services for Andrew Whitney Woodman, 68 years old, a consulting civil engineer, will be held this afternoon in the Graceland cemetery chapel. Mr. Woodman died Monday of a heart attack in his home at 1111 Hinman avenue, Evanston.

He was a former president of the Joliet Bridge and Iron company, the United States Crane company, and the De Pere Manufacturing company.

Surviving are his widow, Mrs. Florence Dean Woodman, and two children, Mrs. Earl T. DeMoe and Dean Whitney Woodman.

Sets Up Carleton College Fund as Memorial to Son

The receipt of a gift of $10,000 from Mrs. Edward A. Strong of San Marino, Cal., formerly of Minneapolis, Minn., for creation of a memorial to her son, Robert Selden Strong, was announced yesterday at the Chicago office of Carleton college of Northfield, Minn. Strong met his death last October in an airplane accident at Oakland, Cal.

Four Roses... compare it *mixed*... compare it *straight* ...the taste will tell!

America's best whiskey comes from Kentucky and Maryland

FRANKFORT DISTILLERIES OF LOUISVILLE & BALTIMORE MAKE A WHISKEY TO FIT EVERY PURSE

PAUL JONES A Blend of Straight Whiskies | OLD OSCAR PEPPER BRAND A Blend of Straight Whiskies | Mattingly & Moore A Blend of Straight Whiskies

CORNELIUS PETER VAN SCHAACK OF WILMETTE DIES

Cornelius Peter Van Schaack, 72 years old, 614 Linden avenue, Wilmette, veteran wholesale druggist, died at home yesterday after a brief illness.

Mr. Van Schaack had been in the drug business in Chicago since 1881. Until 1930 he was vice president of Peter Van Schaack & Sons, a drug concern founded by his father. Since then he had been vice president of Van Schaack Mutual, Inc., 310 West Washington street.

Born in Manlius, N. Y., Mr. Van Schaack studied in Germany and came to Chicago as a young man. He was married in 1890 to Miss Maude H. Byford, who died early in the present century. In 1930 he married the former Sigrid Marie Schold, who survives him. Also surviving are four sons, Byford, Harding, Cornelius Jr. and Eric.

Funeral services will be held this afternoon in the home. Burial will be in Graceland cemetery.

JAMES STRACHAN, 86 years old, 9430 Pleasant avenue, died yesterday in St. Bernard's hospital of injuries incurred a week ago when he fell in his home. He is survived by his widow, Sarah, four children and three grandchildren.

W. L. Paul, 'Father' of U. S. Date Industry, Is Dead

Riverside, Cal., July 2.—(AP)—William L. Paul, 75, known as the "father" of the American date industry, died in a hospital here today of injuries suffered in a motor car accident.

Funerals by Hursen Lead in Chicago

IN your immediate neighborhood—in every neighborhood of Chicago and its far suburbs in every direction—Hursen Funerals have been recognized for **over 40 years** as the sweetest expression of a final devotion.

Chicago's Independent Funeral Director

Hursen, **the largest establishment of its kind in America, has 3** funeral homes, one each on the South Side, the North Side and the West Side, and each is a Hursen Chapel of surpassing size and beauty.

Most Beautiful Organ-Chapels in America

Hursen passenger funeral-cars, specially designed by Hursen for Hursen incomparable service, are the **finest things on wheels.**

Yet, with all their elegance, Hursen Funerals **always cost less.**

Chicago's Independent Funeral Director
Hursen
3 Funeral Homes:
North—829 Belmont Ave. Phone WELlington 1724
West—2346 West Madison Phone HAYmarket 0100
South—1820 South Michigan Phone CALumet 1030

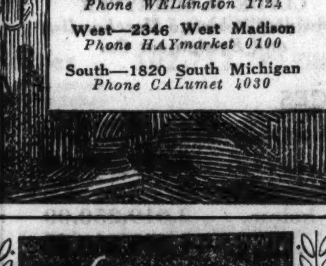

YOU must make a choice between "just a funeral" or a Haggard ceremony, which provides every attention, need and quiet dignity, yet never exceeds a fair charge.

HAGGARD FUNERAL HOMES
CHICAGO 214 S. Western Ave. at Jackson Blvd. Tel. Monroe 1376
OAK PARK 124 Madison Street at Lombard Ave. Tel. Euclid 7826

FATHER MALONEY DIES; NOTRE DAME PRESIDENT'S AID

South Bend, Ind., July 2.—[Special.]—The Rev. William A. Maloney, C. S. C., 66, assistant to the Rev. John F. O'Hara, C. S. C., president of the University of Notre Dame, died here tonight following an operation last Thursday for a stomach disorder.

He was closely associated with the late Rev. John Cavanaugh, former president of Notre Dame, who died late in March.

Born in Nashville, Tenn., Oct. 11, 1869, Father Maloney was ordained to the priesthood July 21, 1893. He spent most of his life at Notre Dame and in South Bend serving as director of studies and secretary of the university, as director of student dramatics, and as pastor of St. Patrick's church. Among the student actors who came under his direction were Frank C. Walker, national emergency council director, and Ambrose O'Connel, special assistant to Postmaster General James A. Farley.

Father Maloney will be buried from Sacred Heart church on the university campus at 10:30 o'clock on Thursday morning. Burial will be in the Community cemetery. His body will lie in state in the Community house tomorrow.

The Rev. H. H. Waltmire of Wesley Foundation Dies

Urbana, Ill., July 2.—[Special.]—The Rev. Homer H. Waltmire, 47, for the last several years the Illinois executive of Wesley Foundation, died here this morning of heart disease. Prior to his coming to Wesley Foundation on the University of Illinois campus, the Rev. Waltmire held pastorates at Evanston, Columbus, Pleasant Hill, Perry, Mount Sterling, Barry, Hillsboro, and Pontiac.

FUNERAL DIRECTORS.

SKEELES BIDDLE.
Time tested reliability. $110 funeral complete includes music. E. 63d-st.. at Evans. Fair. 0120.

WESTERN UNDERTAKING CO. Loop Chapel—226 W. Randolph. Dea. 9368. North Side. Wel. 6432. South Side. Wen. 0500.

O'HANLEY, INC.—FUNERAL DIRECTION perfection. 7705 Cottage Grove. Rad. 7705.

CEMETERIES.

BEAUTIFUL LOT — $25 PER GRAVE: perpetual care: terms. Rogers Park 5321.

WALDHEIM—FOUR GRAVES. BEAUTIFUL location, section A: very reas. Ran. 5694.

ACACIA PK. MASON. STAR. ENTIRE FAM. City trans. 4 graves, $99 up. Lack. 9640.

MEMORIAL PK.—EVANS. 8 GR. SEC. E. Perpetual care. Cash, $350. Irving 1214.

MEMORIAL PK., EVANSTON—4 GRAVES. $100. Irving Pr., 4 graves, $90. Lon. 6318.

MAUSOLEUMS.

— MAUSOLEUMS AND MONUMENTS —
CHAS. G. BLAKE CO.,
1000 E. 67TH-ST. FAIRFAX 9876.
Write or phone for Free Booklet.

DEATH NOTICES are received for publication in the next morning's Final Edition of the Chicago Tribune up to 11:45 each night. Call Superior 0100—Want Ad-Viser.

DEATH NOTICES

In Memoriam.

COHEN—Mary Cohen. In memory of our devoted wife and mother, who departed this world seven years ago today.
MEYER COHEN AND FAMILY.

LYNCH—Laurette P. Lynch. In sacred memory of my dearly beloved daughter and mother of Marion, who passed away 1 year ago today.

A precious one from us is gone,
A voice we loved is stilled.
A place is vacant in our hearts,
Which never can be filled.

God in his wisdom has recalled,
The blessing his love has given;
And though her body slumbers here,
Her soul is safe in heaven.

HER MOTHER AND BABE.

KRAMER—Blanche Kramer. In loving memory of our dear daughter and sister who passed away 3 years ago today.
FATHER, MOTHER, SISTERS, BROTHER.

BLOOM—Mary Bloom. 1932. In memory.
DAUGHTERS, SONS, COUSINS CLUB.

BUDILOVSKY—John A. [Buddy] Budilovsky, beloved husband of Josephine, fond father of John Jr., dear son of John V. Remains at rest at his funeral home, 2611 S. Lawndale-av. Funeral Saturday, July 6, at 2 p. m., at Sokol Havlicek, 2619 S. Lawndale-av. Interment Bohemian National cemetery. Lawndale 8030.

CAMPBELL—John G. Campbell, July 2, at his residence, Windermere Hotel East, husband of Lillian M., brother of Dr. James T., Dr. Robert F., Dr. William A., David T., and Kenneth A. Campbell of Minneapolis, son of the late James and Rebecca Tweedie Campbell. Funeral services at Kenwood church, 46th and Greenwood, Friday, at 3 p. m. Interment Oak Woods. Friends kindly omit flowers.

CONLEY—Eudora Conley, June 30, 1935, of 1040 N. Taylor-av., Oak Park; wife of the late Michael H. Conley, mother of Howard G. and Everett F. and the late Allen, Morton, and William, daughter of Charlotte A. Gilbert. Resting at funeral home, 318 N. Central-av., Austin. Funeral Wednesday, 3 p. m. Interment Mount Auburn.

COPPOLA—Canio Coppola, beloved husband of Theresa, nee Leggitimo, father of Mrs. Antoinette Fortunato, Peter, and Mrs. Rose Roman, brother of Gerardo and Mrs. Catherine Gatti. Funeral Friday, 9 a. m., from residence, 4048 Wellington-av., to St. Viator church. Interment Mount Carmel. Arm. 7800.

CUMMINGS—Alice A. Cummings of 337 W. 112th-st., July 2, 1935; wife of John W. Cummings, mother of Harold, Alec, and Dorothy, sister of Harriet Beckley, Mary Skinner, and Nellie Richardson. Remains at home until Friday at noon. Service at funeral home, 214 E. 115th-st., at 2 p. m. Member of Palace chapter, No. 264, O. E. S. Interment Beverly cemetery. Sunderland Echo, England, papers please copy.

DAVIDSON—Abner Nelson Davidson, beloved husband of Cecilia [Kindler]; dear father of Hattie Wachtel, Emma Peck, Robert Davidson, Arnold Davidson, Ernest Knops, Gertrude Gladhill, Elizabeth Juergens, Henrietta Brabon, Doll Bagley, Marie Alt, Florence Kadiera, and Arthur Davidson. At home until Friday, 11 a. m. Will lie in state at the Medill Av. Lutheran church. Services at 2 p. m. Interment Oakridge. Berkshire 8070.

EPPINGA—Alice Eppinga, beloved wife of Louis, loving mother of Arendt and Peter, sister of Mrs. Florence Sieber. Services at chapel, 7319 Madison-st., Forest Park, Wednesday, 2:30 p. m. Interment Mount Carmel.

EVERTS—Margaret Everts [nee Taylor], July 1, beloved wife of Oscar, fond sister of Claude M. and Charles M. Taylor. Resting at funeral home, 5200 N. Western-av., corner of Foster, until Wednesday noon, and from 2 to 3 p. m. at Buena Memorial Presbyterian church, Broadway and Sheridan-rd., where funeral services will be held at 3 p. m. Interment Irving Park Boulevard cemetery.

GILMARTIN—Rev. M. S. Gilmartin, July 1, late pastor of St. Agnes church, formerly of St. Anselm's, fond uncle of John Gilmartin. Remains at rectory, 2648 Pershing-rd., until Thursday noon; thereafter will lie in state St. Agnes church, Pershing-rd. and Washtenaw-av. Funeral Friday, 10:30 a. m. Interment Holy Sepulchre.

GONSIOR—Nathan Gonsior, beloved husband of the late Leanore, fond father of Julius, Stella, Albert, and Miriam. Funeral Friday, 1:30 p. m., at chapel, 3021 Lawrence-av.

GRANT—Catherine Grant, fond sister of Ann, and the late Edward and John Grant, beloved aunt of Catherine and Mae Grant, Nellie Billings, and Josephine Dalton. Funeral Friday, 9:30 a. m., from her residence, 6839 Prairie-av., to St. Columbanus church. Interment Mount Olivet.

DEATH NOTICES

GUSTAFSON—John A. Gustafson, July 1, of 4022 Broadway, beloved husband of Ida A., dear father of Mrs. Lillian A. Haines, brother of Arvid A. Gustafson. Funeral Wednesday, July 3, at 3 p. m., at chapel, 3415 N. Clark-st. Interment Mount Olive.

HALL—Sally Hall, at late residence, 5533 Ellis. Services 2 p. m. Friday at chapel, 6110 Cottage Grove-av. Interment Rosehill. Call Fairfax 2861.

HALVORSEN—Ole Martin Halvorsen, aged 86, native of Eidsvold, Norway; at Petoskey, Mich.; beloved husband of the late Indiana, loving father of Helga, John, Harry, and Mary Sarheim, grandfather of seven grandchildren. Funeral Wednesday, 3 p. m., at residence, 6449 Oxford-av. Interment Mount Olive.

HOLMES—Charles F. Holmes, beloved husband of Maud, nee Johnston; fond father of Charles, Thelma, Mrs. Fred Weingartner, Eugene, and Paul. Funeral Friday, 8:30 a. m., from parlors, 6659 S. Halsted-st., to St. Carthage church. Interment Henry, Ill.

HUNSINGER—Patricia Carol Hunsinger, late of 5345 Bernard-st., darling daughter of Dr. J. E. and Mable Hunsinger, sister of Edward John. Funeral services at funeral home, 1353 Devon-av., Wednesday, 2 p. m. Interment Memorial Park.

HURT—Loranzo Dow Hurt, July 1, at Edward Hines Jr. hospital, beloved husband of Mary Leone, brother of Thomas Otto. Funeral Wednesday, 2 p. m., at funeral home, Lake-st. at 2d-av., Maywood.

KEAVENEY—Delia M. Keaveney [nee Hart], beloved wife of the late James Keaveney, dear mother of John and James. Native of County Sligo, Ireland. Funeral Friday, July 5, at 8:30 a. m., from funeral home, 1222 E. 47th-st., to St. Ambrose church. Interment Holy Sepulchre.

LEVINSON—Louis L. Levinson, Plaisance hotel; dearly beloved husband of Rose, nee Herman; fond father of Charlene, son of Abraham and Sarah, brother of David, Geoffrey, and Clara. Funeral Wednesday, July 3, at 1 p. m., from chapel, 936 E. 47th-st., to Free Sons.

LINDMARK—Anna Louise Lindmark of 6517 Greenwood-av., beloved wife of Swan A., dear mother of Myrtle, Judith, Agnes, Alfred, and Dr. George Lindmark. Funeral Wednesday, July 3, at 3 p. m., at chapel, 7350 Cottage Grove-av. Interment Oak Woods.

LOEBEL—Katherine Hoffelt Loebel [nee Gengler], July 1, beloved wife of the late Charles, loving mother of Paul, Peter, Joseph, John and the late Margaret Hoffelt. Funeral Friday, July 5, 9:30 a. m., from residence, 1672 Bryn Mawr-av., to St. Gregory church. Interment St. Boniface cemetery.

MADDEN—John E. Madden, husband of Katherine, father of William, Tom, Edward, Cecilia, son of Catherine and the late William Madden, brother of Tom, William, Mary, Katherine and Mrs. John Rohr. Funeral Friday, July 5 at 9:30 a. m., from funeral home, 2843 N. Clark-st., to St. Vincent church. Interment All-Saints'. Please omit flowers.

MARKS—Kossuth Marks of 51 Kenilworth-av., Kenilworth, Ill. Services Friday, 2:30 p. m., at Rosehill chapel. Burial at Rosehill cemetery.

MAROUSEK—Frank Marousek, July 2, of 2404 S. 56th-av., Cicero, Ill., husband of Marie, father of James, Emil, George, Edward, Marie, Bessie, Joseph, and John. Funeral Friday, July 5, at 2 p. m., at chapel, 5130 W. 25th-st., Cicero. Interment at Woodlawn. For information call Cicero 80.

MARSH—Francis Marsh, June 30, 1935, suddenly, dearly beloved son of Frank and Margaret Wallace Marsh, fond brother of Raymond, Gilbert, and Edward. Funeral Friday, 9 a. m., from late home, 3832 W. 64th-pl., to St. Nicholas of Tolentine church. Burial Mount Olivet. Lafayette 1664.

MASEK—Rose J. Masek, beloved wife of James J. Masek Sr., fond mother of Mildred Baloun, Helen, James Jr. and Rose Masek. Funeral Friday, July 5, from chapel, 5318 W. 25th-st., at 9 a. m., to Mary Queen of Heaven church. Interment St. Adalbert's.

MAUN—Anna Maun, nee Doyle, beloved wife of the late Henry P. Maun, mother of Mrs. Addison L. Elliott, Walter and Donald Maun. Funeral Wednesday at 9:30 a. m., from residence of daughter, 543 N. Ridgeland-av., Oak Park, to St. Giles church. Interment Mount Carmel cemetery.

MORGAN—Louis Morgan, at late residence, 6208 Langley-av. At chapel, 6110 Cottage Grove-av., until 10 a. m. Thursday. Interment Danville, Ill. Call Fairfax 2861.

O'DAY—Henry M. O'Day, beloved son of the late James and Mary O'Day; brother of the late Daniel, Catherine, James, and Joseph O'Day, and Mrs. Mary McNamara; uncle of Henry M. McNamara. Funeral Friday, 9:30 a. m., from chapel, 2346 W. Madison-st., to St. Jarlath church, 1725 Jackson-blvd. Solemn high mass at 10 a. m. Interment Calvary cemetery.

PFEIFFER—Christian M. Pfeiffer of 84 7th-av., La Grange, beloved husband of Louise. Funeral at late residence Friday, at 2:30 p. m., under auspices of La Grange lodge, No. 770, A. F. & A. M. Interment La Grange cemetery.

PLONER—Mary Ploner, July 2, 1935, formerly of 312 E. 31st-st., widow of the late Theodore Ploner, beloved mother of Edward F. Ploner. Funeral services at chapel, 6328 Cottage Grove-av., Friday, at 1:30 p. m. Interment at Graceland. For information call Fairfax 2900.

PERLEY—Annie Perley, nee Kerwin, dear wife of Harry V., loving mother of Mrs. Richard Ray, sister of Mrs. Julia Drake, Mrs. John Hodgson, Thomas and Harry A. Kerwin. Funeral Friday, 9:30 a. m., from parlors, 1506 E. 67th-st., to St. Philip Neri church. Interment family lot.

KALOM—Ben Kalom, pioneer druggist of Lawndale; husband of Anna, father of Arnold, Henry, Lawrence, Seymour and Lucille, brother of Abraham Kalom, Max and Henry Stine, Gertrude Schlachet, Molly Fried and Rose Ballin. Services Wednesday, 2 p. m., at chapel, 3600 Roosevelt-rd., to Rosemount Park. Please omit flowers.

ROTHSCHILD — Lena Rothschild, beloved wife of the late David, fond mother of Maurice F. of Milwaukee, Wis.; Sidney H. Rothschild, and Mrs. Jeanette Hecht. Funeral Wednesday, July 3, at 2 p. m., from chapel, 936 E. 47th-st., to Rosehill.

SMITH—Edith Ruth Smith, beloved wife of Stanley. Funeral Wednesday, July 3, at 8 p. m., at chapel, 7350 Cottage Grove-av. Interment Ullin, Ill.

STEIN—Peter L. Stein, beloved husband of Ida, father of Walter Stein. Funeral Friday 9:30 a. m. from late residence, 5809 Emerald-av., to Visitation church. Interment Holy Sepulchre. Yards 0662.

STEVENS—Robert Henry Stevens, suddenly, July 1; beloved son of Robert and Helen Stevens [nee Kesler], brother of Jane and James. Funeral Wednesday, July 3, at 2 p. m., at funeral home, 5515 Chicago-av. Interment Concordia.

STERN—Minnie Stern of the Gaylord hotel, beloved wife of the late Lewis, fond mother of Arthur, Marie, and the late Leon. Funeral services Friday, July 5, at 1 p. m., at chapel, 936 E. 47th-st., to Rosehill.

STRACHAN—James Strachan, July 2, 1935, beloved husband of Sarah Strachan; father of James A., George E., Mary Strachan, and Mrs. C. Butler. Services at residence, 9430 Pleasant-av., Friday, July 5, at 2 p. m. Interment Mount Hope.

TODD—Lizzie A. Todd, July 1, 1935, wife of the late Henry C. Todd, mother of Mrs. John W. Bingham of Glen Ellyn, Mrs. Harriet T. Carter of Los Angeles, and Henry D. Todd of Vancouver, B. C. Remains at chapel, 120 N. Hale-st., Wheaton, Ill. Funeral services 2:30 Friday afternoon at the Congregational church, Lake-st. and Kenilworth-av., Oak Park. Interment Forest Home cemetery.

VAN SCHAACK—Cornelius P. Van Schaack, July 2, 1935, husband of Sigrid Marie; father of C. P. Jr., Harding, Byford, and Eric Van Schaack; brother of Robert H. Funeral services at his late residence, 614 Linden-av., Wilmette, Ill., Wednesday, 4 p. m. Interment Graceland.

WELGE—William H. Welge, beloved husband of Louise [nee Huppe], fond father of Arthur, William, Louise Muir and Della Blessing; brother of Carrie Hellberg and Mary Blum. Funeral at chapel, 177 Woodside-rd., Riverside, Ill., July 4, at 2 p. m. Interment Mount Emblem.

WIEBERS—Hans Wiebers, husband of Mathilda, father of Mrs. Marigold Fritsch and Mrs. Urania Jaeger, brother of Mrs. Minnie Wiebers of Beresford, S. D., and Mrs. Emma Henning of Germany. Member of Triluminar lodge, No. 767, A. F. & A. M.; Sinai chapter, R. A. M.; past archon of Anchor council, Loyal League; member Grand Crossing council, Royal League. Funeral Wednesday, July 3, 2:30 p. m., at 851 E. 75th-st. Auspices Triluminar lodge. Interment Evergreen.

WINTER—Adolph G. Winter, July 2, 1935, 5930 S. Union-av., beloved husband of Theresa Winter, brother of Albert, Charles and William Winter. Burial private, Waldheim cemetery, July 4. Member of Cook County lodge, No. 240, I. O. O. F.; Home lodge, No. 508, A. F. & A. M.; Chicago chapter, No. 127, R. A. M.

WOODMAN — Andrew Whitney Woodman, July 1, 1935, 1111 Hinman-av., Evanston, Ill.; husband of Florence Dean Woodman, father of Mrs. Earl T. DeMoe and Dean Whitney Woodman. Funeral services 2:30 p. m. Wednesday at Graceland cemetery chapel, Chicago.

ZIMMERMAN—Charles Zimmerman, late of 3445 Franklin-blvd., beloved husband of Ida Zimmerman, fond father of Mrs. Dewey Duhrkopf, Henry, George, Mrs. Harold Pierce, Mildred and Robert. Lying in state at Moody Memorial chapel, 1630 N. Clark-st., from 3 p. m. Tuesday. Services Wednesday, July 3, at 2 p. m. Interment Woodlawn. Information Rogers Park 1619.

HOCH THREATENS TO WITHDRAW CONSUMERS PLAN

Assails Action by Group of Bondholders.

Joseph Hoch, vice president of the Consumers company and principal proponent of a plan for reorganization of the concern under section 77B of the bankruptcy law, may withdraw his proposal and petition the court for dismemberment of the company, his attorney, Herman A. Fischer, asserted yesterday at a hearing before Federal Judge James A. Wilkerson.

If he pursues such a course Hoch will ask the withdrawal of the Wisconsin Lime and Cement company from Consumers so that it could proceed to work out its own problems alone. Hoch is the largest single creditor and a substantial stockholder of Consumers.

Fischer told Judge Wilkerson that Hoch's position has been brought about by opposition of a bondholders' committee headed by Prof. Homer T. Carey of Northwestern university.

Advises Against Plan.

While careful to state that he was not charging an improper manner of circularizing bondholders, Fischer asserted that the committee has advised against acceptance of the plan, even going so far as to quote in bold faced type certain parts of a memorandum of the court.

Fischer said this "undue emphasis" placed on certain of the judge's remarks made it appear that the court had expressed an opinion while the plan was still pending.

The effect, in any event, has been to discourage approval of the plan, said Fischer, and the required two-thirds consent of bondholders has not been obtained yet.

Asks Report on Charges.

Judge Wilkerson commented that the court has adequate power to take care of the situation. He directed George F. Harding and Martin Kennelly, trustees for the company, to report to the court July 11 on Fischer's charges.

Also at that time the trustees are to submit their report on a thorough appraisal of the concern's physical properties which is under way now. They will present recommendations as to whether the present plan is equitable in view of the results of the appraisal. At one time the company was valued at more than $20,000,000.

CANADIAN HOUSE GROUP APPROVES FIXED GRAIN PRICE

OTTAWA, Ont., July 2.—[Special.]—Setting of a minimum price for wheat by the new Canadian grain board, subject to approval by order-in-council, passed by the federal government, was approved today by special committee of house of commons meeting under the chairmanship of the prime minister.

The government has abandoned its original plan to create a virtual monopoly and will permit the Winnipeg Grain exchange to continue, provided it functions at the minimum price or higher. The government's measure also provides that the new Canadian grain board can only buy wheat direct from the producer and must not deal in options.

Liberal members of the committee sought to restrict operation of the new grain board to one year, but Premier Bennett would not agree to this. It therefore will function until the act is repealed.

Truce Is Reached in Suit for Laclede Gas Receiver

St. Louis, Mo., July 2.—(AP)—A truce in the suit of J. Lionberger Davis of St. Louis asking a receiver for the Laclede Gas Light company has been arranged with election of Davis and his attorney, Wilbur B. Jones, to the company's directorate, it was announced today. Davis, a stockholder, filed suit May 15 charging mismanagement and waste of assets. He is president and chairman of the board of the Security National bank & Trust company. The Laclede company is controled by the Utilities Power & Light Corporation of Chicago.

Clothing Concern to Give Workers Vacation on Pay

Employés of the Richman Brothers company, clothiers, will have vacations with pay this year, according to an announcement made by the management. Those working in the factory will start their rest period this evening and will not return to work until July 15, the factory meanwhile being closed. Store workers will have their vacations spread over a longer period, the stores remaining open as usual.

NATIONAL BUILDERS BANK ON THE WACKER DRIVE AT LA SALLE OF CHICAGO

Close of Business June 29, 1935

DIRECTORS

E. M. CRAIG	CHARLES KRUTCKOFF
HENRY ERICSSON	J. MAYO LENZ
JOHN V. FARWELL, III	WALKER G. McLAURY
GEORGE W. GRIFFITHS	WILLIAM SCHLAKE

RESOURCES

Loans and Discounts	$ 588,684.05
U. S. Government Bonds	1,121,575.00
Listed & Municipal Securities	842,907.43
Cash and Due from Banks	2,566,837.52
Vaults and Equipment	60,000.00
Other Assets	65,039.81
	5,245,043.81

LIABILITIES

Deposits	$4,291,695.12
National Bank Currency	200,000.00
Unearned Interest	11,780.18
Preferred Stock	250,000.00
Common Stock	250,000.00
Surplus	100,000.00
Undivided Profits	80,568.51
Reserves	61,000.00
	5,245,043.81

OFFICERS

WALKER G. McLAURY	President
JOHN V. FARWELL, III	Vice-President
MYRON D. GOLDBERG	Cashier
LOUIS A. BOWMAN	Trust Officer
WALTER A. O'BRIEN	Trust Officer
CARL A. JOHNSON	Assistant Cashier
CLARENCE W. TORSET	Assistant Cashier
LEONARD C. PHILLIPS	Assistant Cashier
REUBEN B. FUESSLE	Assistant to the President

Collections by the Federal Government Under the Estates and Gift Tax 1917-1934

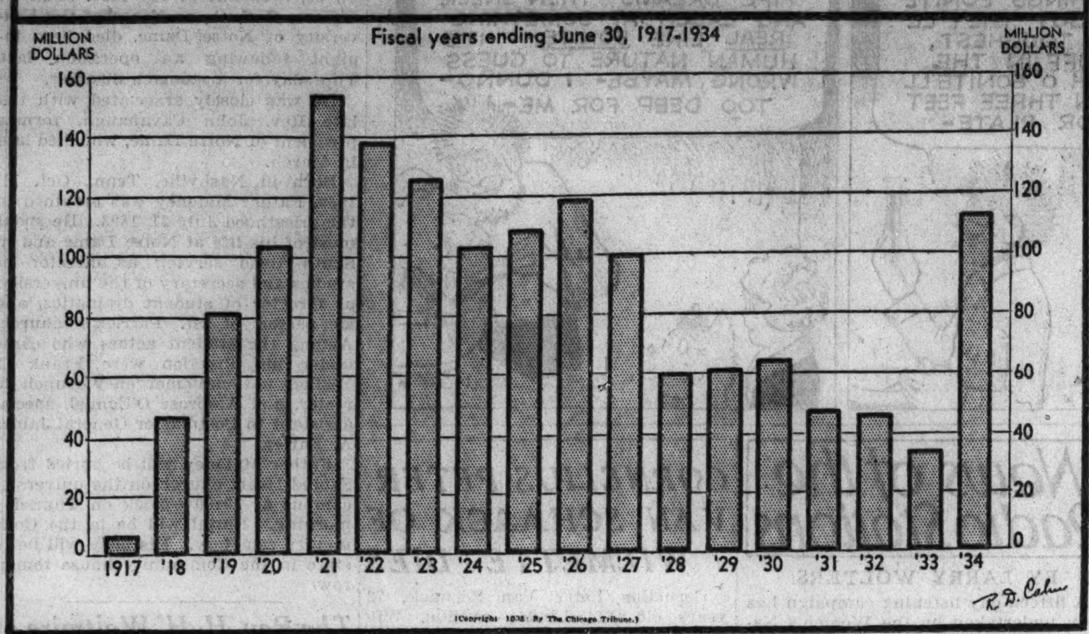

(Copyright: 1935: By The Chicago Tribune.)

AMERICAN WATER WORKS DEFERS DIVIDEND ACTION

New York, July 2.—[Special.]—Directors of the American Water Works and Electric today announced that after giving consideration to rapidly increasing taxes, restoration of wage scales and major rate reductions to consumers and the serious problems still confronting the company in connection with the proposed public utility legislation, they took no action on the quarterly common dividend now due.

The company and subsidiaries earned 86 cents a common share in the 12 months ended May 31, compared with $1.43 a common share in the preceding 12 months. The common dividend rate has been reduced several times in the last four years, the last payment of 20 cents being a reduction from 25 cents in the previous quarter. The company paid an annual rate of $1 in cash and 5 per cent in stock from 1928 through 1930, but discontinued the stock distribution and went on a 75 cent quarterly basis early in 1931.

Directors of Cerro de Pasco Copper corporation declared a dividend of $1 a share on the capital stock. Dividends of 50 cents each have been paid in recent quarters.

City investing declared a payment of 50 cents a share on the common, a reduction from the $1 previously paid quarterly. J. J. Felin declared a semiannual payment of $2 a share on the common. The last previous dividend was $3 on Jan. 15.

Hunt's deferred action on common A and B dividends payable at this time. Both classes of stock paid 12½ cents a share Jan. 2. Holland Land declared liquidating dividend No. 18 of $1 a share on common shares. Schuyler Trust shares declared a semi-annual dividend of 10 cents a share, an increase from the 8 cents paid initially Feb. 1. Boston Safe Deposit and Trust declared an extra dividend of $4.

Greater European Wheat Crop Expected This Year

ROME, July 2.—(AP)—The International Institute of Agriculture today estimated the European wheat crop this year at 937,400,000 bushels, or 32,700,000 bushels more than in 1934. Production in importing countries was reported slightly down, while that of exporting countries was up sharply.

EXPECT 3 COMPANIES TO MAKE 3,200,000 AUTOS DURING 1935

New York, July 2.—[Special.]—Combined production of the three largest automobile manufacturing companies in the country—Ford, General Motors, and Chrysler—for 1935 was tentatively estimated today at more than 3,200,000 cars and trucks. If this figure is attained, they will have regained about two-thirds of the ground lost since the record annual total for the group was set in 1929.

It would compare with a low point of 1,200,000 units produced by the group in 1932, an increase of 170 per cent, and with 4,300,000 units in 1929, a decline of about 25 per cent from that peak year.

Output for the whole industry this year is forecast as probably about 3,600,000 units, an increase of 152 per cent from the low point of 1,431,000 in 1932, but 36 per cent less than the record established in 1929.

COFFEE, SUGAR BOARD SETS UP MARKET CONTROL

New York, July 2.—[Special.]—The members of the New York Coffee and Sugar exchange today approved amendments to the bylaws which authorize the board of managers to set up a market control committee in the event of emergencies such as arose last December, when a "squeeze" of shorts developed.

The committee, which would function only for such a period of time as might be deemed necessary, will have broad power to summon before it any member of the exchange, together with any records he may possess. If it is found that there is a situation in any month or months which might jeopardize the normal functioning of the exchange, the committee would have the authority to use its offices to correct the situation.

The amendments also define the powers of the board of managers to act in the event that the control committee fails to bring about a satisfactory adjustment of abnormal market situations.

LEGALITY OF 77B IS UPHELD BY FEDERAL COURT

St. Louis, Mo., July 2.—(AP)—Constitutionality of section 77B of the amended bankruptcy act was upheld today by Federal Judge Charles B. Davis.

In a brief memorandum overruling a motion by Porter Wiegand, president of the Standard Stamping company, to set aside an order approving reorganization of the company, Judge Davis held that congress had not exceeded its powers in enacting the section. He also ruled that it did not deprive creditors of their property without due process of law, as contended by Wiegand.

The reorganization plan approved by Judge Davis proposed a foreclosure sale of the company's plant here to the Central States Life Insurance company for $350,000, the amount of the mortgage it held. George C. Dyer, attorney for Wiegand, said the case would be appealed.

NET OF STEWART WARNER PLACED ABOVE LAST YEAR

Net earnings of the Stewart-Warner corporation for the three months ended June 30 are estimated to be slightly larger than the $496,063 earned in the first quarter of the year, the company announced yesterday.

This will bring earnings for the first half of 1935 to approximately $1,000,000, or 80 cents a share on the common stock, compared with a net profit of $540,260 in the first half of last year.

Sales for the first six months are estimated at 20 per cent above a year ago. Every division of the company has registered improvement over a year ago, it was said, with gains in the radio and refrigerator divisions particularly encouraging.

MIDDLE WEST REORGANIZATION HEARING DELAYED

Court Adviser Reports on Two Subsidiaries.

After receiving a report on the Kentucky Utilities company, a principal subsidiary of Middle West Utilities company, Federal Judge James H. Wilkerson yesterday postponed until Sept. 12 further hearings on a plan for reorganization of the major holding company of the former Insull empire.

Walter A. Shaw, consulting engineer and special adviser to the court, is expected to have complete appraisals of all Middle West properties ready for the next hearing.

Report on Subsidiaries.

Among the reports to be made then are those on the two other main operating subsidiaries, Central Illinois Public Service company and Kansas Electric Power company.

In his 60 page report on the Kentucky company Shaw noted that there are several sources of potential increases in revenues and that "prospects for economical operation in 1935 are excellent." The company has efficient management, he commented, under supervision of Middle West, which makes a charge of 0.6 per cent of gross income for its supervising service.

Earnings figures were submitted for Kentucky Utilities and its two subsidiaries—Old Dominion Power company and Old Dominion Ice corporation—which serve adjoining parts of Kentucky, Virginia, and Tennessee.

Fail to Earn Diidvends.

Net available for dividends after all charges in 1934, after adjustments to eliminate unusual items, was $670,820. This is not sufficient to cover preferred stock dividend requirements of $834,800, providing little for Middle West, which owns all common stock and only 300 of the 7 per cent preferred shares. Net for 1935 was estimated by Shaw at $1,205,000. He placed the figure for a "normal year" at $1,521,700 before preferred dividends.

The value of the Kentucky company, considering all elements, is placed at $43,000,000. Old Dominion Power is given a $3,400,000 value and Old Dominion Ice a valuation of $180,000.

Transamerica Corp. Boosts Dividend Rate to 30c Yearly

San Francisco, Cal., July 2.—[Special.]—Transamerica corporation today increased its dividend rate from 25 to 30 cents annually by declaring a semiannual disbursement of 15 cents a share. John M. Grant, president, said consolidated earnings for the first six months of 1935 totaled $8,400,000, an increase of 65 per cent over last year.

Packard Ships 6,513 Cars in June; All Time Record

Packard Motor company shipped 6,513 cars in June, an all-time high compared with 5,805 cars shipped in October, 1928, the previous record month.

DEPOSITS IN GUARANTY TRUST ARE LARGEST IN COMPANY HISTORY

New York, July 2.—[Special.]—The Guaranty Trust company in its statement as of June 30, reports the largest total of deposits in its history, $1,412,601,414. This is a gain of $143,718,311 since March 31, and compared with total deposits of $1,260,064,445 on Dec. 31, last and $1,203,475,411 a year ago. Previously the record was $1,379,329,839, reached on June 30, 1930.

The Guaranty reports total resources as of June 30, of $1,730,209,418, compared with $1,577,090,738 on Dec. 31, last, and $1,539,221,443 a year ago. Capital and surplus of the bank were unchanged at $90,000,000 and $170,000,000, respectively, and undivided profits amount currently to $7,067,129 against $7,294,720 six months ago. Holdings of cash on hand and due from banks and bankers comes to $521,283,379 against $333,576,269 at the end of last year, while holdings of United States government securities amount to $475,177,230 compared with $464,507,036.

The Brooklyn Trust company reports deposits of $105,400,631 compared with $99,025,939 on Dec. 31, 1934, and total resources of $123,719,680 compared with $122,295,931 six months ago. Holdings of United States government securities come to $18,731,595 compared with $17,863,090 at the end of last year.

The Continental Bank & Trust company of New York reports holdings of $7,020,937 of United States government bonds, compared with $10,992,750 on Dec. 31, last. The bank's holdings of New York City and state bonds amount currently to $10,824,522 compared with $6,396,319 at the end of last year. Reserves stood at $1,966,249 against $1,467,973 at the end of last year.

The report of the Public National Bank and Trust company shows deposits of $118,759,602 and resources of $136,217,566 compared respectively with $125,647,664 and $147,558,257 on Dec. 31, 1934. Holdings of United States government securities of $33,931,230 compared with $45,507,581.

CHINESE BLAME SILVER POLICY FOR TROUBLES

NANKING, July 2.—(AP)—The silver committee of the Nationalist government's industries ministry announced today a conclusion that China's economic salvation can be effected only through changes in the nation's monetary structure.

In a report on a recent survey, the committee pointed out that the rising price of world silver brought on market stagnation throughout China and reduced sharply the Chinese demand for world goods. The report asserted that higher silver prices have resulted in a countrywide decline in the price level, causing unemployment, wage reductions, bank failures and agricultural distress.

The committee reported that since silver is the principal money in all parts of the interior, the depression resulting from the silver price rise has been felt nationally, especially among the country's 400,000,000 farmers. It made no specific recommendation to the government, but discussed various plans for monetary reform.

BORROWINGS OF N. Y. EXCHANGE MEMBERS RISE

New York, July 2.—(AP)—The New York stock exchange reports members collateral borrowings at the close of business June 30 amounted to $808,589,298, an increase of $16,048,267, compared with the May 31 total of $792,541,031.

Total face amount of government securities pledged as collateral for the borrowings included in the above total was $83,902,925 against $71,071,675 last year.

The low point for brokers loans since the stock exchange started publishing these figures was reached July 31, 1932, when they amounted to $241,599,943 compared with the record high of $8,549,383,979 on Sept. 30, 1929.

SEEK DRASTIC MEANS TO HALT SMUGGLING OF WATCHES INTO U. S.

Washington, D. C., July 2.—(AP)—Drastic steps to break up the watch smuggling racket were approved today by the powerful house ways and means committee. It submitted for house action the McCormack bill, providing for destruction instead of auction sales of hundreds of thousands of smuggled watches seized annually.

As described by Representative McCormack [Dem., Mass.] the racket is to order lots of nonduty paid watch movements, tip off customs officials, and buy the seized goods at federal auctions for less than the duty.

Witnesses said 500,000 watches were smuggled into this country annually.

DROVERS NATIONAL BANK TRUST & SAVINGS BANK

Union Stock Yards—Chicago

Statements of Condition

June 29, 1935

Drovers National Bank

Officers

William C. Cummings, *President*
Frederick N. Mercer, *Vice-President*
George A. Malcolm, *Vice-Pres. & Cashier*
Dale E. Chamberlin, *Vice-President*
Frank M. Covert, *Asst. Cashier*
Robert Lough, *Asst. Cashier*

Directors

William C. Cummings, Frederick N. Mercer, John P. Oleson, Joseph E. Otis, G. F. Swift, Henry Veeder, Rawleigh Warner, George A. Malcolm, Dale E. Chamberlin

RESOURCES

Demand and Call Loans	$ 1,443,680.29
Other Loans and Discounts	2,736,621.67
U. S. Government Bonds	8,237,279.46
Other Bonds and Securities	462,855.85
Federal Reserve Bank Stock	45,000.00
Overdrafts	2,411.31
Cash and Due from Banks	10,288,352.14
	$23,216,200.72

LIABILITIES

Capital Stock	$ 1,000,000.00
Surplus and Profits	722,856.49
Reserved for Taxes, etc.	202,787.13
Reserved for Unearned Interest	13,024.42
Dividend (Payable July 1, 1935)	15,000.00
Deposits	21,262,532.68
	$23,216,200.72

Drovers Trust and Savings Bank

Officers

William C. Cummings, *President*
Frederick N. Mercer, *Vice-President*
Murray M. Otstott, *Vice-Pres. & Cashier*
Charles S. Brintnall, *Vice-President*
Cassius A. Newman, *Asst. Cashier*

Directors

William C. Cummings, Henry M. Dawes, Frederick N. Mercer, John P. Oleson, Murray M. Otstott, G. F. Swift, Henry Veeder

RESOURCES

Demand Loans Secured	$ 1,312,912.49
Time Loans Secured	1,970,269.74
U. S. Government Bonds	3,157,922.00
Notes of the Reconstruction Finance Corporation	300,000.00
Other Bonds and Securities	357,808.60
Cash and Due from Banks	977,554.29
	$ 8,076,467.12

LIABILITIES

Capital Stock	$ 350,000.00
Capital Notes	300,000.00
Surplus and Profits	231,317.04
Reserved for Taxes, Int., etc.	82,206.21
Deposits	7,112,943.87
	$ 8,076,467.12

Dependable Banking Service Since 1882

The LIVE STOCK NATIONAL BANK of Chicago UNION STOCK YARDS

STATEMENT OF CONDITION

JUNE 29, 1935

BOARD OF DIRECTORS

FREDERICK H. PRINCE, *F. H. Prince & Co., Boston*

ARTHUR G. LEONARD, *President, Union Stock Yard & Transit Co.*
ROBERT J. DUNHAM, *Investments*
JAMES A. McDONOUGH, *Investments, Boston*
ORVIS T. HENKLE, *Vice-President and General Manager, Union Stock Yard & Transit Co.*
DAVID H. REIMERS, *President*
THOMAS E. WILSON, *Chairman, Board of Directors Wilson & Company*
GEORGE F. EMERY, *Vice-President*
WILLIAM J. O'CONNOR, *Ass't. General Manager, Union Stock Yard & Transit Co.*
CLYDE H. SCHRYVER, *President, Chicago Merchandise and Equipment Co.*

RESOURCES

Cash and due from banks	$11,169,514.50
U. S. Government Securities	3,250,000.00
State, Municipal and other marketable bonds at present market or below	2,019,250.00
Commercial paper	1,590,000.00
Loans and discounts	2,366,228.51
Federal Reserve Bank stock	45,000.00
Bank building, free and clear of encumbrance	450,000.00
Furniture and equipment	1.00
Interest earned, not collected	53,933.43
Current receivables and other assets	71,364.81
	$21,015,292.25

LIABILITIES

Capital	$ 1,000,000.00
Surplus	750,000.00
Undivided profits and reserves	209,272.96
Unearned Discount	12,165.39
Deposits	19,043,853.90
	$21,015,292.25

Serving Agriculture and Industry Since 1868

1st

The First National Bank of Chicago

Statement of Condition June 29, 1935

Board of Directors

Edward E. Brown, President
Philip D. Block, President, Inland Steel Co.
Ralph Budd, President, Chicago, Burlington & Quincy R.R. Co.
Augustus A. Carpenter, Vice-President, Ayer & Lord Tie Company
Mark W. Cresap, Chairman of the Board, Hart, Schaffner & Marx
James B. Forgan, Jr., Vice-President
Charles K. Foster, Vice-President, American Radiator Co.
Bentley G. McCloud, Vice-President
Harold F. McCormick, Chairman of the Finance Committee of the Board, International Harvester Company
Charles A. McCulloch, Director, Texas Corporation; Paramount Pictures, Inc.
Ira N. Morris, Capitalist
James Norris, President, Norris Grain Co.
John P. Oleson, Chairman of the Board
Potter Palmer, Palmer Estate
George A. Ranney, Vice-Chairman, Commonwealth Edison Co., Peoples Gas Light & Coke Co., Public Service Co. of Northern Illinois
Edward G. Seubert, President, Standard Oil Company (Indiana)
Silas H. Strawn, Winston, Strawn & Shaw
R. Douglas Stuart, Vice-President, Quaker Oats Co.
Bernard E. Sunny, Director, Illinois Bell Telephone Company, General Electric Company
George G. Thorp, President, Illinois Steel Co.
Albert H. Wetten, President, A. H. Wetten & Co.
Harry A. Wheeler, Banker
C. J. Whipple, President, Hibbard, Spencer, Bartlett & Co.
John P. Wilson, Wilson & McIlvaine

ASSETS

Cash and Due from Banks,		$461,700,432.75
United States Obligations—Direct and fully Guaranteed,		
Unpledged,	$89,198,614.43	
Pledged—To Secure Public Deposits,	11,257,000.00	
To Secure Trust Deposits,	43,000,000.00	
Under Trust Act of Illinois,	500,000.00	143,955,614.43
Other Bonds and Securities,		67,839,187.55
Loans and Discounts,		182,062,069.33
Real Estate (Bank Building),		9,200,913.48
Other Real Estate (7 South Dearborn Street),		1,934,793.60
Federal Reserve Bank Stock,		1,800,000.00
Customers' Liability Account of Acceptances,		2,378,440.80
Interest Earned, not Collected,		1,820,662.64
Other Assets,		654,875.62
		$873,346,990.20

LIABILITIES

Capital Stock—Preferred,		$25,000,000.00
Capital Stock—Common,		25,000,000.00
Surplus Fund,		10,000,000.00
Other Undivided Profits,		2,005,268.19
Special Reserve,		5,000,000.00
Discount Collected but not Earned,		502,158.22
Reserve for Taxes, etc.,		2,301,117.31
Liability Account of Acceptances,		2,646,532.84
Time Deposits,	$150,978,877.92	
Demand Deposits,	546,548,395.74	
Deposits of Public Funds,	103,031,894.10	800,559,167.76
Liabilities other than those above stated,		332,745.88
		$873,346,990.20

BUILDING WITH CHICAGO BUSINESS SINCE 1863

CHICAGO BANK DEPOSITS SOAR 275 MILLIONS

Total Nearly Double Low of March, '33.

BY HOWARD WOOD.

Gaining 275 million dollars in the last four months, deposits of Chicago banks now total 2 billion 626 millions, the highest since December, 1930, figures released yesterday in answer to state and national bank calls disclosed. Deposits are now nearly double th elow of 1 billion 419 million dollars recorded in March, 1933.

Despite the big runup in deposits outstanding bank credit continued to decline, total loans and discounts of Chicago banks dropping 53 millions between the spring quarter call, March 4, and the latest call, which shows condition as of June 29. Such loans and discounts now aggregate only 646 millions, the lowest figure ever recorded since the Chicago Clearing House association began to compile totals fifteen years ago.

Cash Resources at New Peak.

Reflecting the increase in deposits and the drop in loans, cash resources of Chicago banks rose 382 millions in the period from March 4 to June 29 to reach an all time peak of 1 billion 94 millions.

Soaring bank deposits during the last four months have been due principally to further increases in the federal government's debt, which always tends to balloon bank deposits, and to temporary deposit with certain of the big loop banks of corporate funds in connection with current corporate refinancing programs.

The Harris Trust and Savings bank, for example, explained that 59 millions of its 75 million dollar increase in deposits was due to the temporary presence of funds of the Southern California Edison company and other corporations awaiting distribution to holders of called bonds. Both the Continental Illinois and First National are understood to have similar funds on temporary deposit.

Small Borrowing a Factor.

Chief reason for the small amount of loans and discounts is the unwillingness of corporations and individuals to borrow. Part of the further drop during the last four months has been due to the reduction of interest rates on call money from 1 to ¼ of 1 per cent.

Chicago banks making call loans through New York banks get ¼ of 1 per cent less than the going rate in New York. The drop to ¼ of 1 per cent, therefore, meant that Chicago banks would get no interest at all on funds lent in such transactions. This froze them out of the call money market, and the absence of borrowing demand left no choice but to turn their former call money loans into idle cash. This situation is understood to have accounted, in large part, for the change in position of the City National Bank and Trust company, whose cash increased from 38 millions to 63 millions and whose outstanding loans and discounts dropped from nearly 29 millions to less than 21 millions.

Sell Government Bonds.

Sale of half its holdings of government bonds also helped account for the runup in City National's cash. Yesterday's report showed that this bank, whose chairman is Gen. Charles G. Dawes, former vice president of the United States and former head of the Reconstruction Finance corporation, had reduced its holdings of United States government bonds from $29,487,000 March 4 to $15,429,000 June 29. Most of the "governments" remaining in the bank's portfolio are understood to be short term securities.

Five of the six leading loop banks, First National, Northern Trust, Harris Trust, City National, and American National, reported new all time highs in total deposits. The sixth, Continental Illinois, again joined the billion dollar group of American banks by showing total resources of 1 billion 65 million dollars, which is even greater than the 1 billion 8 million dollars reported Dec. 31, 1931.

Writeoff Losses.

During the period from March 4 to June 29, it was disclosed, the Continental Illinois reduced its undivided profits two and a half millions and its reserve for contingencies one million, a total of 3½ millions, which went to cover additional writeoffs for losses incurred on loans and investments prior to this year. Some of these writeoffs occurred at the end of the March quarter but did not show in the report for last quarter because the bank call occurred early in the month.

The Continental, which is under-

[Continued on page 25, column 4.]

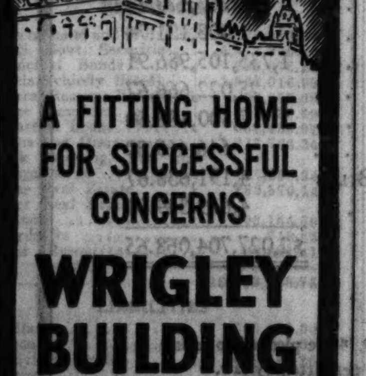

CONDITION OF CHICAGO BANKS AT MIDYEAR

	Loans and Discounts June 29,'35	March 4,'35	Total Deposits June 29,'35	March 4,'35	Cash Resources June 29,'35	March 4,'35	Savings Deposits June 29,'35	March 4,'35
National	$446,907,000	$497,930,000	$1,996,607,000	$1,814,386,000	$872,167,000	$546,099,000	$284,513,000	$270,288,000
State	99,097,000	101,774,000	630,325,000	533,810,000	222,157,000	166,012,000	147,363,000	136,390,000
All banks	$546,004,000	$599,704,000	$2,626,932,000	$2,348,196,000	$1,094,324,000	$712,111,000	$431,876,000	$406,678,000

NATIONAL BANKS.

	Loans and Discounts June 29,1935.	Mar.4,1935.	Total Deposits June 29,1935.	Mar.4,1935.	Cash Resources June 29,1935.	Mar.4,1935.	Savings Deposits June 29,1935.	Mar.4,1935.
Amer Nat Bk & Tr Co.	$ 6,311,000	$ 6,866,000	$ 28,426,000	[illegible]	$ 7,872,000	$ 8,843,000	$ 2,081,000	$ 1,760,000
City Nat Bk & Tr Co.	20,830,000	28,791,000	107,573,000	95,437,000	63,453,000	38,213,000	[illegible]	[illegible]
Cont Ill Nt Bk & T Co.	216,321,000	234,979,000	857,107,000	835,723,000	391,284,000	187,365,000	102,557,000	97,918,000
District	328,000	342,000	1,246,000	1,060,000	438,000	509,000	249,000	199,000
Drovers	4,180,000	4,698,000	[illegible]	[illegible]	7,144,000	[illegible]	....	....
First National	182,100,000	208,445,000	800,530,000	757,449,000	461,700,000	273,632,000	141,009,000	134,990,000
First Nat of Englewood	650,000	629,000	6,277,000	6,488,000	3,624,000	2,690,000	3,379,000	3,426,000
Halsted Exchange	1,390,000	1,332,000	4,559,000	4,430,000	2,479,000	2,474,000	1,688,000	1,561,000
Lawndale	483,000	583,000	8,323,000	7,596,000	2,856,000	2,462,000	5,495,000	4,999,000
Liberty	1,422,000	1,004,000	6,904,000	6,371,000	1,403,000	1,492,000	3,700,000	3,278,000
Live Stock National	[illegible]	[illegible]	[illegible]	[illegible]	[illegible]	[illegible]	[illegible]	[illegible]
Merchants	214,000	52,000	1,890,000	1,273,000	737,000	656,000	625,000	453,000
Mid-City National	2,514,000	2,409,000	6,439,000	6,180,000	1,692,000	1,474,000	2,028,000	1,879,000
Milwaukee Avenue	574,000	191,000	1,209,000	1,044,000	873,000	918,000	700,000	830,000
Mutual	1,278,000	934,000	5,448,000	4,948,000	2,257,000	2,315,000	3,377,000	2,951,000
Nat Blvd Bk of Chgo	2,493,000	2,560,000	11,425,000	10,844,000	4,836,000	4,067,000	1,427,000	1,332,000
National Builders Bank	450,000	553,000	4,470,000	4,380,000	2,567,000	2,510,000	697,000	328,000
National Security	971,000	913,000	4,125,000	3,663,000	1,253,000	1,122,000	2,109,000	1,931,000
*South East	161,000	....	1,369,000	....	363,000	....	[illegible]	....
Terminal	952,000	644,000	3,477,000	3,124,000	1,312,000	951,000	708,000	628,000
Totals	$446,907,000	$497,930,000	$1,996,607,000	$1,814,386,000	$872,167,000	$546,099,000	$284,513,000	$270,288,000

*Opened April 8, 1935.

STATE BANKS.

	Loans and Discounts June 29,1935.	Mar.4,1935.	Total Deposits June 29,1935.	Mar.4,1935.	Cash Resources June 29,1935.	Mar.4,1935.	Savings Deposits June 29,1935.	Mar.4,1935.
Aetna	$ 424,000	$ 325,000	$ 1,188,000	$ 1,154,000	$ 426,000	$ 504,000	$ 653,000	$ 548,000
Amalgamated T. & Sav.	516,000	520,000	4,227,000	3,338,000	1,336,000	1,389,000	1,620,000	1,403,000
Austin	569,000	620,000	[illegible]	[illegible]	868,000	858,000	3,153,000	3,184,000
Banco De Napoli Tr. Co.	125,000	168,000	2,632,000	2,527,000	814,000	615,000	2,100,000	1,951,000
Beverly State Sav.	107,000	110,000	1,078,000	1,011,000	189,000	463,000	563,000	500,000
Chicago City	5,498,000	5,057,000	13,664,000	13,806,000	5,234,000	5,548,000	7,269,000	7,079,000
Drexel	869,000	894,000	4,246,000	4,142,000	1,043,000	1,332,000	2,198,000	2,035,000
Drovers Trust	3,283,000	3,125,000	7,113,000	6,316,000	978,000	720,000	6,863,000	6,358,000
East Side Tr & Sav.	144,000	147,000	470,000	418,000	175,000	267,000	246,000	246,000
Hamilton	174,000	174,000	1,042,000	979,000	433,000	570,000	593,000	523,000
Harris Tr. & Sav.	36,581,000	41,807,000	232,285,000	157,100,000	88,000,000	45,577,000	19,904,000	18,975,000
Howard Ave. Tr. & Sav	407,000	397,000	1,654,000	1,383,000	739,000	673,000	709,000	589,000
I. C. Bank & Trust Co.	168,000	156,000	1,080,000	972,000	404,000	459,000	441,000	370,000
Kaspar American	43,000	47,000	2,702,000	1,068,000	332,000	662,000	722,000	668,000
Lake Shore Tr. & Sav	1,893,000	1,950,000	6,723,000	6,503,000	1,985,000	1,830,000	1,988,000	1,788,000
Lake View Tr. & Sav	1,680,000	1,654,000	14,840,000	13,688,000	4,778,000	4,041,000	9,058,000	8,176,000
Main	827,000	736,000	2,702,000	2,405,000	944,000	705,000	1,196,000	983,000
Mercantile Tr. & Sav	2,901,000	2,854,000	11,493,000	11,292,000	3,898,000	4,257,000	1,959,000	1,762,000
Merchandise Bk & Tr	1,333,000	1,123,000	7,679,000	6,589,000	2,617,000	2,283,000	1,917,000	1,563,000
Metropolitan	139,000	160,000	1,841,000	1,675,000	591,000	565,000	1,197,000	1,058,000
Northern Tr Co	25,534,000	26,060,000	268,021,000	254,846,000	94,803,000	80,854,000	63,886,000	60,545,000
Personal Loan & Sav	5,790,000	5,771,000	2,964,000	2,950,000	620,000	704,000	917,000	952,000
Pioneer	1,665,000	1,459,000	8,912,000	7,901,000	2,457,000	2,213,000	5,359,000	4,795,000
Pullman Tr & Sav	1,596,000	1,279,000	5,805,000	5,442,000	1,205,000	1,348,000	2,596,000	2,231,000
Sears Community St Bk	1,136,000	1,173,000	5,567,000	5,330,000	2,152,000	1,889,000	2,309,000	2,104,000
Skala	83,000	87,000	1,770,000	1,552,000	461,000	350,000	1,395,000	1,227,000
South Chicago Sav	1,116,000	1,210,000	3,982,000	3,540,000	1,136,000	1,177,000	2,158,000	1,842,000
State Bank of Clearing	517,000	510,000	1,383,000	1,367,000	410,000	536,000	468,000	436,000
University	699,000	662,000	3,809,000	3,694,000	899,000	941,000	2,010,000	1,786,000
Upper Avenue	735,000	698,000	3,756,000	3,350,000	903,000	899,000	971,000	854,000
Uptown	1,563,000	1,079,000	4,411,000	4,308,000	1,017,000	1,563,000	1,825,000	1,618,000
West 31st Street	77,000	91,000	335,000	331,000	192,000	180,000	248,000	241,000
Totals	$ 99,097,000	$101,774,000	$ 630,325,000	$ 533,810,000	$222,157,000	$166,012,000	$147,363,000	$136,390,000

JAPAN PLANNING LATIN AMERICAN CHAIN OF BANKS

[Chicago Tribune Press Service.]

PANAMA CITY, July 2.—Japan commenced today its program of planning the opening of branches of the Yokohama Specie Bank, Ltd., throughout Latin America, Takao Arai, representing this bank, who has full government credentials instructing him to conduct a complete trade survey commencing with one this month in Panama and thence southward, arrived from Japan today.

He was met by the Japanese minister, as well as the heads of Japanese business firms, who have already taken the second share of Panama's imports, supplanting Great Britain, and are only beaten by the United States.

Arai this morning held a three hour conference with Japanese merchants and the Japanese minister and other officials present and later told THE TRIBUNE he is planning to make a complete financial survey of these countries "for my government," with a view to further extension of Japanese business in Latin America, which already is increasing by leaps and bounds.

MARKETS, BANKS CLOSE TOMORROW

All the leading security and commodity exchanges throughout the country, including the New York and Chicago Stock exchanges, the Chicago Board of Trade and the Chicago Live Stock exchange, will be closed tomorrow in observance of the Fourth of July. Banks and other financial houses also will remain closed for the holiday. Trading and business will be resumed on Friday. Winnipeg and other grain exchanges abroad and financial markets will be open on the Fourth.

Slight Decline Recorded in Retail Food Prices

Washington, D. C., July 2.—(AP)—A slight drop in retail food prices for the two weeks ended June 18 was reported today by the labor department. The same amount of food which brought $1.238 the previous two weeks cost $1.230 during the two weeks ended June 18. Eggs, fats, and oils, sugar, and sweets were the only group to advance, and their gains were slight. The meat index number dropped from 160.2 to 159.3.

RAIL FREIGHT TRAFIC SHOWS GAIN FOR WEEK

Early reports of freight trafic last week show improvement over the preceding week, but a drop from a year ago when the earlier movement of crops helped to boost the total. It is estimated that the total for last week will reach about 605,000 cars, compared with 567,847 in the preceding week, and 645,000 cars in the corresponding week of last year.

Totals for the week with comparative figures follow:

Carrier—	Week ended— June 29.	June 22.	Year ago.
North Western	23,746	23,701	27,726
Milwaukee	22,591	[illegible]	25,407
Santa Fe	23,133	22,176	30,087
B. & O.	40,193	37,362	42,072
Pere Marquette	8,921	9,627	9,137
M., K. & T.	6,812	6,110	8,017
Nickel Plate	11,668	12,280	12,424
Chesapeake	29,154	26,303	32,089
Illinois Central	26,410	24,151	25,433
Southern Pacific	22,831	22,099	24,804
Wabash	11,924	12,176	12,482
Rock Island	22,192	20,513	24,182

The Santa Fe reported a total for June of 97,749 cars, compared with 114,931 cars in June last year. The Wabash's total for the month was 51,672 cars, against 52,945 cars a year ago.

SENATE GROUP APPROVES GLASS BANKING BILL

Radical New Deal Measure Shelved.

[Chicago Tribune Press Service.]

Washington, D. C., July 2.—[Special.]—The Glass banking bill was approved by the full senate banking and currency committee today in the face of hints from disappointed New Dealers that they will fight for government or public ownership of the federal reserve system.

The senate banking and currency committee approved the bill and recommended its passage without taking a record vote on the crucial question. The bill will be introduced in the senate soon and may be called up for action before the week is out.

Intimate Bill Unsatisfactory.

As the senate committee acted, Secretary of the Treasury Henry Morgenthau and Federal Reserve Governor Marriner S. Eccles emerged from a conference with President Roosevelt and intimated that the Glass draft of the banking bill is not acceptable to the administration. Morgenthau hinted at a new move by the New Dealers for government ownership of the reserve banks.

Swift approval for his draft of the banking bill by the full senate committee was a victory for peppery Senator Carter Glass [Dem., Va.] and a crushing blow for New Dealers like Morgenthau and Eccles who are advocating central banking control. They had expected that the full committee might restore to the bill many of the New Deal features omitted by Glass.

Secretary Morgenthau and Governor Eccles expected even as late as their White House conference this morning to be allowed to appear before the banking committee and oppose the Glass bill. This privilege has now been denied them by the committee's quick action.

Favors Government Ownership.

Morgenthau, in his remarks after the White House conference, indicated he opposed the Glass bill and favored government ownership of the federal reserve banks. He recalled that he had advocated government ownership at hearings before the banking committee. The treasury is known to have toyed also with the idea of public ownership of the 12 reserve banks.

That he was still willing to fight for these aims despite the trimming down which the administration's original bank bill received at the hands of Senator Glass was intimated by Morgenthau. He said he would state his position in full if given an opportunity to appear before the senate committee. Reporting of the bill kills the possibility of such an opportunity.

The New Dealers are believed to be most disturbed by the composition of the reserve board and open market committee as proposed in the Glass bill. The board would have to have three of its seven members chosen from Republican ranks.

Board Might Buck Administration.

The open market committee, composed of the board and five representatives of the reserve banks, might very well be anti-administration if the three Republicans joined the five bankers.

Administration leaders are also disturbed because the power to control credit is still split between the open market committee, controling investments in government bonds, and the reserve board, controling rediscount rates. Also the treasury is upset because the Glass bill would prevent sales of treasury bonds to the reserve banks, a device which the New Dealers have been holding as an ace in the hole if the government bond market cracks under their spending.

Before reporting out the Glass bill the senate committee made two minor charges. Glass had provided that the five representatives of the reserve banks on the open market committee be elected by the directors of the 12 banks. The committee changed this to provide that one of the five is to be elected by the presidents of the 12 banks and the other four are to be elected regionally.

Regions Would Elect Members.

Directors of the Boston, New York and Philadelphia reserve banks would elect one of the four. Another would be elected by the Chicago, Cleveland and St. Louis reserve banks. A third would be chosen by the Richmond, Atlanta and Dallas banks and a fourth by the Minneapolis, Kansas City and San Francisco banks. Alternates would be elected for each of the five.

The other changed the Reconstruction Finance corporation's dividend rights in preferred stock which it owns in banks.

Air Line Seeks to Form Chicago Downstate Line

Springfield, Ill., July 2.—(AP)—The Chicago and Southern Airlines, Inc., today asked the Illinois commerce commission for permission to operate airplane service between Chicago, Peoria, and Springfield, with summer excursion rates at railroad fare plus Pullman charges. The Illinois Central and Rock Island railroads objected to the application.

Defeat of Holding Company Bill Aids Utility Shares

[Chicago Tribune Press Service.]

New York, July 2. — Action was plentiful in the stock market today, but the net changes in prices at the close were not very great. Advances and declines were about evenly divided. Utility shares made some headway on the defeat of the "death clause" of the holding companies bill in the house, but the rails ran into rather persistent selling on rumors of a reorganization plan for Southern railway. Standard industrial issues which have been featuring market activity of late ranged irregular, with no sharp swings in either direction.

Individual features were a burst of strength in Radio B, which boosted that issue nearly 3 points, and a break of 5 points in Bohn Aluminum, attributed by brokers to a report to the effect that a rival company was getting a share of the corporation's business with the motor manufacturing industry.

Volume Is Heavier.

Volume was around 1,200,000 shares, or about double that of yesterday.

Weakness in the railroad group was aggravated by a break of more than 3 points in Southern Railway company on the reorganization rumor. The report was later officially denied. Fairfax Harrison, president of the company, said that the road had just met its fixed charges due July 1 and is not facing any immediate financial difficulty. However, in view of the recent reorganization moves by the North Western and Milwaukee roads, many traders were nervous over what they called the carrier situation and sales in the group continued to overbalance buying orders throughout the session.

Southern, however, regained a point or so of its early loss and other selling targets of the division met with a measure of support. Union Pacific finished 2 points lower and declines of from a major fraction to a point were noted in Baltimore and Ohio, Atchison, New York Central, Illinois Central, and others.

The utilities started off with a show of really moving, but the overnight accumulation of buying orders had hardly been executed when news came along of the omission of the American Water Works dividend and the forward moving procession came to a halt. Water Works sold off about 2 points on a turnover of 52,600 shares, the heaviest of any single stock on the board. Public Service lost all except a small fraction of a point gain it had run up and Peoples Gas dropped back a point to within a shade of its previous level.

Columbia Gas Gains.

Columbia Gas and Electric rose ⅜ on sales of 19,500 shares and Consolidated Gas of New York ⅛ on a volume of 22,800 shares. North American common gained ¾ on sales of 31,500 shares, and United Corporation rose ¼ while 34,400 shares changed hands.

Operating and holding company preferred stocks showed substantial gains in several instances. Utility trading made up nearly 25 per cent of the whole.

Among the high priced industrials, Allied Chemical sold off 2 points and American Can moved up about half as much only to recede in the later dealings.

The motors were heavy and the foods irregular. Most of the accesories held their recent gains and one or two managed a small advance.

Metal stocks improved, especially the coppers. U. S. Smelting rose a point. An outbreak of price cutting in the fertilizer industry failed to work any great havoc in the fertilizer shares. Oil stocks drifted a bit lower in quiet dealings.

BANK STOCKS ADVANCE FOLLOWING ACTION BY SENATE COMMITTEE

Bank stocks shot upward in Chicago and New York yesterday due to the influence of the senate banking committee's approval of the revised banking bill and the favorable condition of banks shown in the call figures of June 29.

The largest jump was in the First National stock of New York, which soared 60 points to 1,585 bid and 1,625 asked. Guaranty Trust of New York rose 15 points to 271 bid and 276 asked. Central Hanover was up 4¾ points at 108 bid, 111 asked. Chase National gained 1¾ points at 26½ bid and 28 asked. National City was up 1¼ points at 25¾ bid and 27¼ asked. United States Trust went up 20 points to 1,640 bid, 1,690 asked.

In Chicago First National stock was 1 point higher at 111 bid and 115 asked, while Continental gained ½ point at 47½ bid, 49½ asked. In the trust division Chicago Title and Trust rose 2 points to 92 bid and 94 asked.

4,006 Firms Apply to SEC for Unlisted Registration

Washington, D. C., July 2.—[Special.]—Applications for registration by 4,006 brokers and dealers in over the counter securities had been received at the Securities and Exchange commission up to the close of the mails today. July 2 had been set as the deadline for receiving applications. The SEC will inspect them to determine whether the registrations should be made effective Aug. 1.

WHEAT FALLS 2c; RECOVERS MOST OF LOSS

Bearish News Brings Erratic Action.

BY THOMAS FURLONG.

In a nervous, jerky market wheat fell nearly 2 cents a bushel in Chicago yesterday and then recovered all but a half cent of the loss. Conflicting influences in the day's news were in part responsible for the erratic price movement. A marked shrinkage in volume of trading compared with the activity of the last few days was likewise a factor.

A favorable turn in weather conditions in the southwest, where harvesting is under way, coupled with a forecast of more warm weather to follow came as a bearish price factor. Continued emphasis by some grain houses of the potential dangers of black rust to the spring wheat crop served to offset favorable harvest news.

Small Trades Change Trend.

In a shallow market the news found immediate reflection in the price trend with values declining first and then staging a sharp rally. Transactions of 50,000 bushels had as much influence on the price as orders of 200,000 to 300,000 bushels during recent active trading.

Estimates of the private crop forecasters issued during the day gave a somewhat more favorable appraisal of wheat prospects than had been anticipated while the analysis of the corn crop outlook was interpreted as bullish. Old crop corn futures closed at slightly better prices, but the December contract dropped more than a cent.

Closing prices on September futures, with comparative quotations, were:

	Yesterday.	Monday.	Week ago.
Wheat	$ .87⅛	$ .87⅝	$ .79⅝
Corn	.75⅞	.75⅝	.75¾
Oats	.33½	.34⅞	.32¼
Rye	.47¾	.48⅞	.46¼

Fear Rust in Spring Wheat.

The basis of present apprehension over black rust is a recognition that July is the critical month for the spring wheat crop. If the crop was subject to a siege of wet, muggy weather rust might become a serious factor, according to some leading crop experts. Although rust has been discovered over a wide area in Nebraska the winter wheat crop is safe from any serious injury. The winter crop is made and aside from the affect of weather conditions on the harvest little change can be looked for in present prospects.

Just before the close of the market yesterday one firm reported rust has been found in southwest Manitoba near Holland. It was pointed out, however, that rust makes its appearance in that section nearly every season, but seldom proves a serious crop factor. The Norris Grain company received word from its Winnipeg house after the close that an examination of growing wheat in Manitoba failed to show any traces of rust. It added that weather conditions have not favored its development.

Cooler weather yesterday in northwestern states did not indicate any immediate furtherance of the rust in that area.

LAKE SHORE TRUST AND SAVINGS BANK

NORTH MICHIGAN AVENUE AT OHIO STREET

Statement of Condition, June 29, 1935

RESOURCES

Cash and Due from Banks	$1,984,662.45
U. S. Government Bonds	1,421,505.21
Marketable Securities	1,688,465.94
Stock in Federal Reserve Bank	24,600.00
Overdrafts	124.97
Loans and Discounts	1,334,524.17
Real Estate Loans	558,534.99
Bank Building Equity—Furniture and Fixtures	415,150.58
Other Real Estate	181,907.28
Customers' Liability on Letters of Credit	4,450.00
Other Resources	51,611.86
	$7,665,537.45

LIABILITIES

Capital Debentures	$ 400,000.00
Capital Stock	400,000.00
Surplus and Undivided Profits	51,854.13
Reserves	71,600.79
Liability on Letters of Credit	12,250.00
Other Liabilities	14,635.12
Deposits	6,715,197.41
	$7,665,537.45

BOARD OF DIRECTORS

Chairman of the Board
ISAAC MILLER HAMILTON
President, Federal Life Insurance Co.

CHESTER A. COOK, Real Estate
MAXWELL M. CORPENING, Assistant to President, Chicago Tribune
E. I. CUDAHY, President Callaghan & Co.
J. W. DROLL, President, Droll Patents Corporation
C. E. HOLZWORTH, Vice President, S. S. Kresge Co.
W. F. MACFARLANE, Business Manager, Chicago Tribune
MELLEN C. MARTIN, Kirkland, Fleming, Green & Martin
A. H. McCONNELL, Chm. Board, Central Scientific Co.
ARTHUR MEEKER, Manufacturer
GERHARDT F. MEYNE, Gerhardt F. Meyne Co., Builders
WHEELER SAMMONS, Publisher
MURRAY WOLBACH, Real Estate

JOSEPH R. FREY, President

MEMBER FEDERAL RESERVE SYSTEM

THE NORTHERN TRUST COMPANY

NORTHWEST CORNER LA SALLE AND MONROE STREETS • CHICAGO

BANKING DEPARTMENT
Commercial and Personal checking customers find a service that is exceptionally complete and effective. Every facility for domestic and foreign transactions.

SAVINGS DEPARTMENT
A convenient depository. The Savings Department offers a friendly and helpful service. Savings Department hours Saturdays 9 A. M. to 1 P. M. Other business days 9 A. M. to 2 P. M.

TRUST DEPARTMENT
Acts in every trust capacity; as Executor, Trustee, Agent, Custodian, Transfer Agent, Registrar, Guardian, and Conservator.

BOND DEPARTMENT
Deals in United States Government, high grade State and Municipal Bonds.

THE NORTHERN TRUST SAFE DEPOSIT COMPANY
Safe Deposit Boxes of all sizes are available to meet a wide range of needs.

Your Inquiries are Invited

STATEMENT OF CONDITION

At the close of business, June 29, 1935

RESOURCES

Demand Loans (Secured by Collateral)	$ 4,955,765.33
Time Loans (Secured by Collateral)	7,531,575.39
Other Loans and Discounts	13,046,821.94
U. S. Government Securities (Including $6,531,370.00 pledged to secure deposits of U. S. Govt. and other Public monies)	102,712,781.08
Other Bonds and Securities (Including $500,000.00 deposited with State Authorities under Trust Act)	62,816,808.96
Federal Reserve Bank Stock	270,000.00
Bank Premises	1,400,000.00
Customers' Liability, Account Letters of Credit and Acceptances	878,180.00
Other Resources	1,673,641.59
CASH AND DUE FROM BANKS	94,802,986.31
TOTAL	$290,088,560.60

LIABILITIES

Capital Stock		$3,000,000.00
Surplus Fund		6,000,000.00
Undivided Profits		2,869,014.52
Reserve for Taxes, Interest, etc.		7,951,568.76
Dividend Payable July 1, 1935		135,000.00
Letters of Credit and Acceptances Outstanding		1,021,843.06
Other Liabilities		1,090,063.24
DEPOSITS:		
Demand	$199,828,029.20	
Time	64,961,671.82	264,789,701.02
U. S. Government Deposits		3,231,370.00
TOTAL		$290,088,560.60

DIRECTORS

A. WATSON ARMOUR : : : : Director, Armour & Company
SEWELL L. AVERY : : : : : President, U. S. Gypsum Company
President, Montgomery Ward & Co., Inc.
ALBERT B. DICK, JR. : : : : President, A. B. Dick Company
JOHN T. PIRIE : : : : : Carson Pirie Scott & Company
EDWARD L. RYERSON, JR. : President, Joseph T. Ryerson & Son, Inc.
HAROLD C. SMITH : : : : : President, Illinois Tool Works
WALTER BYRON SMITH
JOHN STUART : : : : President, The Quaker Oats Company
SOLOMON A. SMITH : : : President, The Northern Trust Company

IRREGULARITY DOMINATES QUIET TRADE IN BONDS

Attention Is Centered on New Refunding Deal.

BOND AVERAGES

[Compiled by the Associated Press.]

	20 rails.	10 indus.	10 util.	10 fgn.
Net change	–.1	None.	+.4	–.1
Tuesday	82.9	97.2	96.0	69.2
Previous day	83.0	97.2	95.8	69.3
Month ago	79.4	95.4	93.8	68.3
Year ago	88.6	89.3	87.0	64.7
1935 high	87.8	97.2	96.0	70.4
1935 low	76.4	92.2	84.5	65.5
1934 high	89.4	92.9	88.9	70.0
1934 low	74.5	73.7	68.2	60.2
1932 low	45.8	40.0	64.6	42.2
1928 high	101.1	98.9	102.9	100.5

10 LOW YIELD BONDS.

Tuesday	110.5	Previous day	110.3
Month ago	109.5	Year ago	107.1
1935 high	110.5	1935 low	107.9
1934 high	108.3	1934 low	99.1
1928 high	104.4	1932 low	86.8

New York, July 2.—[Special.]—The bond market was generally quiet today and prices were mixed. A sharp break in liens of the Southern railway influenced the rail section, particularly second grade issues, which after a rise in the early trading closed for net losses. Transactions on the New York Stock exchange totaled $10,975,000, compared with $9,071,000 Monday.

Flotation of another large refunding bond issue—$55,000,000 of Bethlehem Steel 4¼s—kept dealers so preoccupied that the market for outstanding issues was almost neglected.

Government List Lower.

United States government issues were a shade lower in unusually quiet trading. Losses ranged from 1-32 to 4-32 points. Treasury 3⅛s of 1949-'52, 3s of 1946-'48 and the 2⅞s of 1955-'60 were the most active issues of this group.

Southern railway issues lost from 2½ to 5½ points, while losses in most of the other speculative rail obligations were confined to less than a point. High grade rail issues generally were higher.

Utility bonds rose in response to defeat of the "death sentence" in the utility bill. However, American Water works 5s and 6s suffered a sharp decline in active trading following omission of the common dividend.

R-K-O 6s Rise 2 Points.

A gain of more than 8 points in Radio-Keith-Orpheum 6s and of 2 points in Murray Body 6½s featured the industrial group.

In the foreign section Italian issues were lower, reflecting uncertainty over the Abyssinian situation. Other foreign obligations were generally firm.

BANK STOCKS

CHICAGO.

	Bid.	Ask.
American Nat Bank & Trust	160	......
Central Republic	4¾	5½
Chicago Title and Trust	92	94
City National Bank	83	90
Continental Illinois National	47½	49½
Do C B I	.50	.60
First National	111	115
Harris Trust and Savings	210	......
Mercantile Trust and Savings	70	77
Merchandise Bank and Trust	65	......
National Boulevard Bank	160	......
National Builders Bank	14	18
Northern Trust	450	......
Personal Loan and Sav Bank	100	......
Terminal National Bank	11	13

NEW YORK.

	Bid.	Ask.		Bid.	Ask.
Bk Man.	22	23½	First Bos.	46½	48
Bank Tr.	61½	63½	First Nat.	1585	1625
Bkln Tr.	85	90	Guar Tr.	271	276
CenHB&T.	108	111	Irving Tr.	12¼	13¼
Chase Nat	26½	28	Mfrs Tr.	23¼	24¾
C B & T.	40½	42½	Nat City.	25¾	27¼
Com'cial.	136	142	N Y Trust	99	102
Con B & T	12¾	14¼	Public	29½	31½
Corn Ex.	48¾	49¾	Title G & T	4½	5½
Empire Tr	16¼	17¼	U S Trust	1640	1690
Fifth Ave	975	1025			

SUGAR

NEW YORK, July 2.—(AP)—SUGAR—Raw, was quiet today and with buyers and sellers still apart, no sales were reported. Prices were unchanged at 3.29c per lb for spots and 3.35c for forward. There was not much activity in futures, with the trade inclined to hold aloof pending a renewal of activity in the spot market. After showing an advance of 1 point early, September No. 3 declined to 2.39c, while December eased off from 2.39c to 2.38c, or 2 points below the previous close. The market closed at about the lowest and 1 to 2 points net lower in the No. 3 contract and unchanged to 3 ponts lower in the No. 1. Sales were only 4,200 tons in the No. 3 contract and 200 tons in the No. 1.

Raw sugar prices in cents per lb follow:

	Open.	High.	Low.	Close.	Prev. close.
September	2.41	2.42	2.39	2.40	2.41
December	2.39	2.39	2.38	2.38	2.40

The refined market was unchanged at 5.25c per lb for fine granulated. Withdrawals against old contracts were of liberal proportions, while demand in second hand channels was said to be a little better.

[Note—The above raw sugar prices exclude processing tax of ½ per lb. Refined sugar prices include the tax.]

NAVAL STORES.

SAVANNAH, July 2.—(AP)—TURPENTINE—Firm, 42c per gal. Sales, 135 casks; receipts, 780; shipments, 30; stock, 34,081. ROSIN—Firm. Sales, 847 brls; receipts, 3,801; shipments, 1,223; stock, 117,824. Quote per brl: B, $3.60; D, $3.90; E, $4.05; F, $4.10; G, H, I, and X, $4.25@4.27½; M, $4.30; N, $4.65; WG, $4.70; WW and X, $5.40.

HIDE FUTURES.

NEW YORK, July 2.—[Special.]—Commission house interest in hide futures was only fair, and sufficient selling developed to carry prices off 9 to 12 points. Sales were twenty-eight lots, or 2,120,000 lbs. Closing bids in cents per lb follow: September, 10.46c; December, 10.77c; March, 11.10c; May,

STATEMENT OF CONDITION

June 29, 1935

SEARS COMMUNITY STATE BANK

Homan Avenue at Arthington Street

RESOURCES

CASH AND DUE FROM BANKS	$2,152,287.67
U. S. Gov't and Other Marketable Bonds	2,475,993.90
Loans Secured by Marketable Stocks and Bonds	739,368.72
Other Loans and Discounts	410,974.92
Federal Reserve Bank Stock	6,600.00
Other Resources	125,394.31
TOTAL	$5,910,619.52

LIABILITIES

Capital Stock and Surplus	$ 220,000.00
Undivided Profits and Reserves	123,709.94
DEPOSITS	5,566,909.58
TOTAL	$5,910,619.52

GROWTH OF DEPOSITS

June 30, 1933	$3,092,103.89
June 30, 1934	$4,221,768.65
June 29, 1935	$5,566,909.58

WALTER M. HEYMANN, Chairman of Board, Vice President, First National Bank

J. M. BARKER, Chairman of Executive Committee, Vice President, Sears, Roebuck & Co.

J. LOUIS KOHN, President

The deposits of this bank are insured in the manner and to the extent provided for under the terms of the banking act of 1933.

MEMBER OF FEDERAL RESERVE SYSTEM

NEW YORK BOND TRANSACTIONS

Tuesday, July 2, 1935.

Total sales, par value	$10,975,000	Total sales 1935 to date	$1,710,368,000
Year ago	9,335,000	Total sales 1934 to date	2,083,657,000

UNITED STATES GOVERNMENT BONDS.

Sales in thous.	Issue—	High.	Low.	Close.	Net chge.	Closing Bid.	Closing Asked.	Yield.	Close yr. ago.
25	Liberty 4th 4¼s, 1933-'38	101.25	101.24	101.25—	.2	101.25	101.26	....	103.24
6	U S Treasury 4¼s, 1947-'52	116.30	116.28	116.28—	.2	116.28	117.3	2.61	113.11
3	U S Treas 4¼s, 1947-'52, reg.	116.26	116.26	116.26+	.24	......	......	....	......
3	U S Treasury 3¾s, 1943-'45	106.18	106.17	106.18—	.3	106.17	106.20	2.36	......
3	U S Treasury 4s, 1944-'54	112	111.31	111.31—	.1	111.30	112	2.56	108.27
1	U S Treas 3⅜s, '40-'43, June	108.13	108.13	108.13—	.4	108.14	108.18	1.57	105.50
1	U S Treasury 3⅜s, 1943-'47	107.16	107.16	107.16—	.3	107.16	107.22	2.31	104.18
3	U S Treas 3⅜s, '41-'43, Mch.	108.20	108.16	108.20+	.1	108.18	108.22	1.76	......
13	U S Treasury 3¼s, 1941	108.18	108.17	108.17—	.2	108.17	108.20	1.75	105.00
31	U S Treasury 3¼s, 1944-'46	106.11	106.8	106.9 —	.3	106.10	106.12	2.44	103.13
1	U S Treasury 3⅛s, 1946-'49	104.31	104.31	104.31—	.4	104.31	105.3	2.59	......
86	U S Treasury 3⅛s, 1949-'52	104.26	104.22	104.25—	.1	104.24	104.25	2.72	......
114	U S Treasury 3s, 1946-'48	103.24	103.20	103.24	...	103.23	103.24	2.60	101.13
19	U S Treasury 3s, 1951-'55	103.28	103.24	103.27—	.1	103.25	103.28	2.70	101.12
222	U S Treasury 2⅞s, 1955-'60	101.19	101.17	101.19	...	101.18	101.20	2.77	......
1	Federal Farm 2¾s, 1947	101.2	101.2	101.2 —	.3	101.2	101.5	2.57	......
11	Federal Farm 3s, 1947	102.8	102.8	102.8 —	.1	102.5	102.7	2.62	......
83	Federal Farm Mtg 3s, 1949	102.4	102.2	102.3 —	.1	102.3	102.4	2.73	......
10	Federal Farm Mtg 3¼s, 1964	103.20	103.20	103.20—	.4	103.21	103.24	2.78	......
74	Home Own Loan 3s A, 1952	102	101.30	102 —	.2	101.31	102.1	2.74	......
100	Home Own Loan 2¾s, '39-'49	100.18	100.14	100.18+	.1	100.16	100.18	2.60	......

UNITED STATES TREASURY CERTIFICATES.

[Quoted by C. F. Childs & Co.]

Issue—	*Bid.	*Asked.	Yield.
353 Notes, series B 1⅝s, Aug. 1, 1935	100.3	100.5	— 1-32
418 Notes, series D 2½s, Dec. 15, 1935	101.20	101.22	—37-64
558 Notes, series C 2⅞s, April 15, 1936	102.16	102.18	—21-64
686 Notes, series E 1½s, June 15, 1936	101.4	101.6	— 4-32
364 Notes, series A 3¼s, Aug. 1, 1936	103.19	103.21	— 5-32
514 Notes, series D 1½s, Sept. 15, 1936	101.25	101.27	— 3-64
357 Notes, series B 2¾s, Dec. 15, 1936	103.31	104.1	— 2-32
428 Notes, series C 3s, Feb. 15, 1937	104.21	104.23	.07
502 Notes, series B 3s, April 15, 1937	105	105.2	.15
817 Notes, series A 3¼s, Sept. 15, 1937	106.6	106.8	.39
276 Notes, series A 2⅝s, Feb. 1, 1938	105.10	105.12	.52
455 Notes, series C 3s, March 15, 1938	106.10	106.12	.61
618 Notes, series B 2⅞s, June 15, 1938	106.3	106.5	.76
596 Notes, series D 2½s, Sept. 15, 1938	105.4	105.6	.85
1,293 Notes, series A 2⅛s, June 15, 1939	103.18	103.20	1.18
516 Notes, series A 1⅝s, March 15, 1940	101.14	101.16	1.29
W I N Notes, series B 1½s, June 15, 1940	100.24	100.26	1.33

United States treasury 183 day discount bills were quoted yesterday at bid prices to yield .25 per cent; no asked price. *Fractional parts of quotations are in 32ds of 1 point.

DOMESTIC.

Sales, thous.		High.	Low.	Close.	Net chge.
48	do 6s '45	99	98⅝	99 +	¼
35	GdyrT&R 5s '57	105	104¾	105	....
2	GrTkRyC 7s '40	104½	104¼	104¼—	¼
3	do 6s '36	105⅜	105⅜	105⅜	....
126	GtNorRy 7s '36	97⅛	97	97⅛+	½
21	do 5½s '52	100	99⅝	100 +	¼
35	do 5s '73	95⅝	94½	94⅞+	½
14	do 4½s '76 D	89½	88⅛	88⅛—	⅛
30	do 4½s '77 E	89	88¼	88½	....
14	do 1st 4¼s '61	104⅜	104⅛	104⅜	....
6	GulfM&N 5½s'50	64½	64⅜	64½—	½
1	FedL&T 5s '42sta	94	94	94	
5	Fla E C 5s '74ct	6¾	6¾	6¾	
5	do 5s '74	7¾	7¾	7¾	
1	G AmInv 5s '52	102	102	102	
1	Gen Cab 5½s '47	87	87	87	
3	Gen P S 5½s '39	99⅝	99¼	99⅝	
2	GenStl C 5½s '49	78½	78½	78½	
12	Gen Th Eq 6s'40	11¼	11	11¼	
31	Gdrich 6¼s '47	108¼	108¼	108¼	

Sales, thous.		High.	Low.	Close.	Net chge.
2	do 5s '80H	27¼	27	27¼	....
15	do 5s '81 I	27	27	27	....
2	do 5s '81 I ctf.	25½	25½	25½	....
1	Moh&Mal 4s '91.	82¼	82¼	82¼+	¼
6	Mont Cen 5s '37	101	100½	100½	....
3	do 6s '37	102¼	102¼	102¼	....
8	M Pw rfg 5s '48	107	106⅝	106¾—	⅛
29	do 5s '62	96	94⅝	96 +	1⅝
1	Mont T 4½s '55C	76	76	76 +	½
1	M & Co 4½s '39	104⅝	104⅝	104⅝+	⅛
24	do con 4s '38	36	35¾	35¾—	1¾
1	Miss Cen 5s '49	95	95	95	....
2	Mo-Ill 5s '59	23¼	23¼	23¼—	1
16	M-K-Tex 5s '62A.	45	44	44 —	½
3	do adj 5s '67	14½	14	14 —	½
1	do 4½s '78	42½	42⅛	42⅛—	¾
16	do 1st 4s '90	77¾	77¼	77¼+	¼
19	Mo Pac 5½s '49.	5	4½	5	....
21	do 5s '65A	27¾	27	27	....
35	do 5s '77F	27	26½	26½—	½
1	do 5s' 77F ct	25½	25½	25½	....
2	do 5s '78G	27	27	27 —	⅛
5	do gen 4s '75	8½	8¼	8¼—	¾

Sales, thous.		High.	Low.	Close.	Net chge.
31	do gen 4½s '65	108⅞	108½	108½+	⅛
29	do gen 4¼s '81	106⅝	106	106⅛—	¼
23	do 4½s '84 E	106¼	106	106 +	⅛
34	do 4½s '70	97	96⅞	97	....
12	do 4s '48	113	112	112 —	1
1	do 4s '48 sta	113	113	113 +	¼
1	PeoGL&C 6s '43	115¾	115¾	115¾+	¼
1	do 5s '47	106⅞	106⅞	106⅞+	⅞
5	PMarq 4½s '80	79½	79½	79½	....
2	PB&Wash 5s '74	117¾	117¾	117¾+	⅛
2	do 4½s '81 D	110¾	110¾	110¾—	¼
80	PhilaCo 5s '67	99	98½	98½	....

Sales, thous.		High.	Low.	Close.	Net chge.
3	PhilElec 4½s '67	109½	109½	109½+	½
3	do 4s '71	107	106¾	107	....
8	PhilRdC&I 6s '49	38⅝	38	38¼+	⅛
5	do 5s '73	60⅝	59⅝	60⅝+	1¼
10	PhilPet 5¼s '39	103	102⅝	102⅝—	⅛
1	PCC&SL 5s'70 A	114½	114½	114½+	½
2	do 5s '75 B	114⅝	114⅝	114⅝+	⅜
1	P&WVa 4½s'60 C	62	62	62 +	½
1	do 4½s B '59	61½	61½	61½+	½
1	PACan&D 6s'53 A	82⅝	82⅝	82⅝—	1¼
42	PortGE 4½s '60	69⅛	69⅛	69⅛+	⅛
2	PortoRAT 6s '42	51½	51½	51½	....
50	PostTel&C 5s '53	30⅝	30¼	30⅝—	¼
13	PrStlC 5s '33	48½	46½	48 +	3
1	PbSE&G 4½s '67	107⅞	107⅞	107⅞+	⅜
1	do 4½s '70	107	107	107	....
13	do 4s '71	107⅝	107⅝	107½—	¼
2	PureOil 5½s '37	101	101	101	....
1	do 5½s '40	101⅞	101⅞	101⅞—	⅛
23	PurityBak 5s '48	95½	95	95½—	½
2	RK 6s '41 ct p p	54	54	54 +	8¾
12	Readg 4½s '97 A	106½	106	106⅝—	⅛
16	RdgJerCen 4s '51	99⅝	99	99 —	¾
16	RmRand 5½s '47	103⅜	103	103 —	¼
2	ReplI&St 5½s '53	102⅜	102⅜	102⅜+	½
12	RichO 6s'44 A ct	33	33	33	....
10	RioGJunc 5s '39	95	95	95 +	3
9	RioGW 1st 4s '39	82¼	82	82	....
1	RochG&E 5s'62E	108⅝	108⅝	108⅝	....
4	RI A&L 4½s '34	10½	10	10 —	¾
6	StJ RLH&P 5s'37	103⅞	103⅞	103⅞—	⅛
13	StLIM&S4sR-G'33	68½	68	68½+	½
7	StLP&NW 5s '48	41¼	40	40 —	8½
1	StL SF 5s '50 B	12	12	12 —	⅝
20	do 4½s '78 ctg sta	10¼	10	10 —	⅝
27	do 4s '50 A	13½	12½	12½—	¼
6	do 4s '50 A ct	11⅜	11¼	11¼	....
15	StL SW 5s '52	59⅛	58½	58½—	¾
17	do rfg 5s '90	49⅛	48	48 —	¾
10	do 1st 4s '89	84	84	84 +	¾
1	StP&KCSL4½s '41	14	14	14 —	⅜
15	SA&A Pass4s '43	87¼	87	87 —	¼
8	SanAntPS 6s '52	108⅛	108⅛	108⅛+	¼
11	Seab ALcon 6s'45	6⅜	6⅛	6⅛	....
1	do rfg 4s '59	4⅞	4⅞	4⅞	....
18	SharStHp 5½s '48	90¼	89⅞	90¼+	¼
10	Shell PL 5s '52	103⅝	103½	103½	....
8	Shell Un 5s '47	103½	103¼	103¼+	⅛
6	Siles Am 7s '41	58½	58⅝	58⅝—	¼
9	Sin C Oil col7s'37	101⅝	101⅝	101⅝	....
3	do 6½s '38	101½	101½	101½—	¼
6	SkellyOil 5½s '39	102½	102⅜	102½—	¼
22	SoBell T&T 5s'41	108¼	108	108 +	¼
10	SoColPow 6s '47	99¼	98⅝	99¼+	⅝
201	Sou Pac 4½s'68	76	74⅞	75⅝+	⅞
206	do 4½s '81	75¼	74⅛	75 +	1¼
24	do 4½s '69	75½	74⅝	75¼+	⅝
34	do rfg 4s '55	98	97¾	98	....
94	do col tr 4s '49	81¼	80	80	....
51	do 4½s Ore '77	85⅝	84⅞	85⅝+	⅝
2	do SF Ter 4s'50	104½	104½	104½+	⅝
80	Sou Ry 6½s '56	56½	51	51 —	4½
49	do gen 6s '56	56	49½	50 —	5½
94	do con 5s '94	89¾	87	87½—	2½
285	do gen 4s '56	42¼	38⅜	39⅛—	2¾

FOREIGN.

Sales, thous.		High.	Low.	Close.	Net chge.
3	do 6s '55	105	104½	104½—	½
10	Bergen Cty 5s'60	99	99	99	....
2	BerlinCty 6½s '50	27	27	27 +	½
1	do 6s '58	25⅝	25⅝	25⅝+	1⅛
12	Bolivia 8s '47	8½	8	8⅛—	⅞
16	Bolivia 7s '58	7	6¾	6¾—	½
11	do 7s '69	7	6¾	6¾—	1⅛
2	Brazil 8s '41	26¼	26¼	26¼+	⅛
13	do 6½s '26-'57	21½	20¾	21½	....
6	do 6½s '27-'57	21⅝	20¾	21⅝+	⅛
10	BrazCRyE 7s'52	21¾	21½	21½—	¼
5	Bremen 7s '35	40	40	40 +	1
55	Brisbane 5s '57	95	94	95 +	⅞

Sales, thous.		High.	Low.	Close.	Net chge.
1	Ger Gov 7s '49	37⅛	37⅛	37⅛—	⅜
6	GerGenEl 6s '48	49¼	49	49¼+	¼
2	Good Hope 7s '45	38⅞	38¼	38⅞+	1
3	GtConEPJap 7s'44	95⅝	95½	95½	....
6	do 6½s '50	89½	89½	89½	....
1	Haiti 6s '52	91	91	91 +	⅛
1	Helsingf 6½s '60	103	103	103 +	¼
1	ItalCrCons 7s'37A	90	90	90 —	1
10	do 7s '47 B	75	74½	75 —	½
22	ItalPubUtil 7s'52	70½	70	70 —	1¼
101	Italy 7s '51	81½	80	80¾—	1
13	Japan 6½s '54	99⅝	99⅝	99⅝—	¼
11	do 5½s '65	89⅜	89¼	89⅜+	⅛
11	Kreug&T 5s'59 ct	36	35⅝	35¾+	¼
7	Lombard El 7s'52	64½	64⅜	64½+	1¼
2	MedellinM 6½s'54	9¼	9	9 —	¼
4	Met Wat 5½s '50	98½	98¼	98¼+	⅜
8	Mex sf 5s asd '45	7¼	7	7 —	⅜
40	MilanCity 6½s'52	71¼	69½	69½—	1½
5	Montevideo 7s'52	32½	32½	32½+	½
3	NordRy 6½s '50	141⅛	141⅛	141⅛—	1⅜
18	Norway 6s '52	103⅜	102⅝	103⅜+	¾
22	do 5½s '65	101	100⅞	101 +	⅛
5	do 5s '63	100⅝	100⅝	100⅝—	⅜
1	Nuremb 6s '52	23⅝	23⅝	23⅝—	⅛
16	OrientDev 6s '53	89⅛	89⅛	89⅛—	⅛
1	do 5½s '58	83½	83½	83½—	½
6	OsloCity 6s '55	101	100¼	100⅝+	⅛
3	Panama 5½s'53	105¾	105¾	105¾+	½
7	do 5s '63 A	59	58⅞	59 +	1
2	Do 5s'63A sta asd	54	53⅜	53⅜—	⅛
1	PaulistaRy 7s '62	87	87	87 —	2½
3	Peru 7s '59	17¼	17	17¼+	⅜
51	do 1st 6s '60	14½	14⅜	14½+	¼
36	do 2d 6s '61	14½	14⅜	14½+	¼
8	Poland 8s '50	94½	93⅛	94½+	1½
10	do 6s '40	80½	80¼	80½+	⅜
1	Queensld 6s '47	107⅝	107⅝	107⅝+	⅝
1	RioGr doSul6s'68	14⅛	14⅛	14⅛	....
30	Rome 6½s '52	73⅝	72	72 —	1⅛
2	Rotterdam 6s'64	113	113	113 +	½
5	RumanInst 7s'59	33½	33½	33½	....
10	Salvador 8s'48ct	39	38½	38½—	2⅛
2	SaoPauloSt8s'36	26	26	26	....
28	do 7s '40	76⅞	76¼	76½—	¼
18	do 6s '68	16¼	16	16⅛+	⅛
1	SantaFeArg 7s'42	57⅝	57⅝	57⅝—	⅜
12	do 7s '42 stp	54⅜	54	54⅜—	⅝
8	SerbsCtsSl 8s '62	29½	29⅛	29⅛	....
3	ShinyetsuE6½s'52	87⅝	87½	87½—	⅛
18	SilesiaProv 7s '58	74	73½	74 +	½
1	Sydney 5½s '55	99	99	99 +	1⅜
16	TaiwanElP5½s'71	86½	86½	86½	....
5	TohoElPw 7s '55	95	95	95	....
1	TokioCity 5½s'61	84	84	84 +	½
2	do 5s '52	74	74	74 —	½
19	TokioElLt 6s'53	81	80½	81	....
27	Trondhjem5½s'57	98¼	97⅞	98¼+	¾
4	Uruguay 6s '60	38½	38½	38½—	½
7	do 6s '64	38¾	38⅝	38⅝	....
4	WarsawCity 7s'58	72½	72¼	72½	....
1	Yokohama 6s'61	89	89	89 +	¼

XIN—Ex interest. CT—Certificates

WOOL MARKET

BOSTON, Mass., July 2.—Wool is fairly active in the Boston market and in several states of the west and in the middle west. Prices on old clips in cents per lb:

	Tuesday.	Yr. ago.
64s, 70s, 80s [fine strictly combing]	30@31	30@32
64s, 70s, 80s [fine clothing]	23@25	25@26
58s, 60s [½ blood strictly combing]	30@31	26@27
58s, 60s [½ blood clothing]	24@26	30@32
56s [⅜ blood strictly combing]	30@31	32@33
56s [⅜ blood clothing]	27@28	29@30
48s, 50s [¼ blood strictly combing]	30@31	31@32
48s, 50s [¼ blood clothing]	27@28	29@30
46s low [¼ blood strictly combing]	26@27	27@29
36s, 40s, 44s [common and braid]	25@26	23@26

Chicago Prices.

Wisconsin, Illinois, Indiana, and Michigan bright wool [for new clip], ¼ blood combing, 22@ 23c; ⅜ blood combing, 22@23c; ½ blood combing, 20@22c; long fine, 20@22c. Dakota, northwest Iowa, Minnesota, and similar semi-bright, ¼ blood, 18@19c; ⅜ blood, 18@19c; ½ blood, 16@17c; long fine, 16@17c.

ELECTRIC FIRM REPORTS SHARP GAIN IN PROFITS

Benjamin Electric Manufacturing company, Des Plaines, Ill., yesterday reported a net profit of $163,819 after charges and federal income tax for the fiscal year ended March 31, compared with a net profit of $37,819 in the preceding fiscal year.

Current assets on March 31 amounted to $2,046,467, including cash of $326,432 and government securities of $907,624, against current liabilities of $206,510. On March 31, 1934, current assets totaled $1,782,400, including cash of $377,660 and government securities of $684,193, compared with current liabilities of $136,900.

CONSOLIDATED GAS DIRECTORS CALL PREFERRED

Directors of the Consolidated Gas, Electric Light and Power company of Baltimore yesterday called the outstanding 6 per cent, series D, and 5½ per cent, series E, preferred stock for redemption on Oct. 1, 1935.

Holders of these shares are given the opportunity to exchange the called shares for 5 per cent, series A, preferred stock, share for share. There are outstanding $2,750,000 of 6 per cent and $2,250,000 of the 5½ per cent preferred stock, both callable at $110 a share.

CHICAGO CITY BANK and TRUST COMPANY

HALSTED at 63rd STREET

STATEMENT OF FINANCIAL CONDITION AT THE CLOSE OF BUSINESS JUNE 29, 1935

RESOURCES

Cash on Hand and in Other Banks	$ 5,234,012.58
U. S. Government Bonds	1,852,875.00
Municipal Bonds	592,415.71
Other Listed and Marketable Bonds	493,250.00
Purchased Notes Secured by Stock Exchange Collateral	2,496,000.00
Loans and Discounts	2,202,784.45
Real Estate Loans, Net after Reserves	1,529,612.34
New Bank Building	700,000.00
New Bank Real Estate Lease	1.00
Other Resources	534,544.99
	$15,635,496.07

Directors: Frank C. Rathje, Robert Anderson, Herman A. Becker, Edwin Carson, Hans D. Claussen, Peter DeVries, Charles W. Heidel, Henry F. Jaeger, William H. McDonnell, John Mueller, Olof Olson, Adolph Quist, Joseph Schaefer, J. Parker Smith, Christian P. Zacher

LIABILITIES

Capital	$ 800,000.00
Surplus	800,000.00
Undivided Profits	154,303.06
Contingent Reserves	177,493.30
Reserves for Taxes and Interest	39,871.99
Deposits	13,663,827.72
	$15,635,496.07

DEPOSITS INSURED UP TO $5,000 PER DEPOSITOR

MUTUAL NATIONAL BANK OF CHICAGO

HALSTED at 79th STREET

STATEMENT OF FINANCIAL CONDITION AT THE CLOSE OF BUSINESS JUNE 29, 1935

RESOURCES

Cash on Hand and in Other Banks	$ 2,256,986.13
U. S. Government Bonds	1,012,343.52
Municipal Bonds—within territorial limits of the United States	694,939.51
Industrial, Public Utility and Railroad Bonds	728,395.02
Loans and Discounts	1,159,304.80
Real Estate Loans	120,412.27
Bank Building, Vaults and Fixtures	242,141.26
Other Assets	66,656.58
	$ 6,281,179.09

Directors: Frank C. Rathje, Robert Anderson, Harry A. Fischer, John A. Grogan, Andrew W. Harper, Fred H. Korthauer, A. C. Kussman, Thomas J. McNally, Olof Olson, T. J. Weldon

LIABILITIES

Capital	$ 300,000.00
Surplus	100,000.00
Undivided Profits	44,746.63
Reserve for Interest, Taxes and Contingencies	78,911.37
Circulation Bank Notes Outstanding	300,000.00
Unearned Interest	9,306.10
Deposits	5,448,214.99
	$ 6,281,179.09

DEPOSITS INSURED UP TO $5,000 PER DEPOSITOR

THE CHASE NATIONAL BANK OF THE CITY OF NEW YORK

Statement of Condition, June 29, 1935

RESOURCES

Cash and Due from Banks	$ 528,863,069.24
U. S. Government Obligations, direct and fully guaranteed	573,663,610.71
State and Municipal Securities maturing within two years	64,086,986.35
Other State and Municipal Securities	23,768,064.99
Other Securities maturing within two years	21,930,470.72
Federal Reserve Bank Stock	8,160,000.00
Other Bonds and Securities	90,104,180.72
Loans, Discounts and Bankers' Acceptances	639,394,724.19
Banking Houses	39,464,171.39
Other Real Estate	4,051,691.33
Mortgages	1,765,542.11
Customers' Acceptance Liability	15,974,210.42
Other Assets	16,477,346.48
	$2,027,704,068.65

LIABILITIES

Capital—Preferred	$ 50,000,000.00
Capital—Common	100,270,000.00
Surplus	50,000,000.00
Undivided Profits	20,850,876.94
Reserve for Contingencies	18,263,470.22
Reserve for Taxes, Interest, etc.	1,003,121.74
Deposits	1,735,105,986.91
Certified and Cashier's Checks	25,022,666.67
Acceptances Outstanding	17,800,488.50
Items in Transit with Branches	546,469.30
Liability as Endorser on Acceptances and Foreign Bills	4,191,638.67
Other Liabilities	4,649,349.70
	$2,027,704,068.65

United States Government and other securities carried at $137,401,808.74 are pledged to secure public and trust deposits and for other purposes as required or permitted by law.

The National City Bank of New York

Head Office: Fifty-five Wall Street New York

Capital, Surplus and Undivided Profits $169,398,088.99

Condensed Statement of Condition as of June 29, 1935

INCLUDING DOMESTIC AND FOREIGN BRANCHES

ASSETS

Cash, Gold Bullion and Due from Banks and Bankers	$342,477,964.70
United States Government Obligations (Direct or Fully Guaranteed)	471,433,919.71
State and Municipal Bonds	80,876,507.11
Other Bonds and Securities	69,809,060.71
Loans, Discounts and Bankers' Acceptances	542,818,206.39
Customers' Liability Account of Acceptances	37,619,215.92
Stock in Federal Reserve Bank	6,600,000.00
Ownership of International Banking Corporation	8,000,000.00
Bank Premises	56,964,938.35
Items in Transit with Branches	3,482,488.91
Other Assets	6,985,624.76
Total	$1,627,067,926.56

LIABILITIES

Capital: Preferred	$50,000,000.00	
Common	77,500,000.00	
Surplus	30,000,000.00	
Undivided Profits	11,898,088.99	$169,398,088.99
Reserves for: Unearned Discount and Other Unearned Income		2,751,292.91
Interest, Taxes and Other Accrued Expenses		5,472,078.45
Dividends: Preferred—to August 1, 1935		881,802.50
Common—to August 1, 1935		3,100,000.00
Liability as Acceptor, Endorser or Maker on Acceptances and Bills	$64,642,190.52	
Less: Own Acceptances in Portfolio	16,243,651.57	48,398,538.95
Deposits		1,397,066,124.76
Total		$1,627,067,926.56

Figures of Foreign Branches are as of June 25, 1935

United States Government Obligations and other securities carried at $100,693,555.97 in the foregoing statement are deposited to secure public and trust deposits and for other purposes required by law.

TOTAL OFFERING OF BETHLEHEM STEEL IS SOLD

Bonds Close ⅝ Point Over Initial Price.

An offering of $55,000,000 Bethlehem Steel corporation consolidate mortgage 25 year 4½ per cent sinking fund bonds found a ready response yesterday and was disposed of in its entirety. Priced at 98½, the bonds sold as high as 99⅝ during the day and closed at 99⅛ to 99⅜.

The underwriting syndicate included Kuhn, Loeb & Co., Edward B. Smith & Co., Brown, Harriman & Co., First Boston corporation, J. & W. Seligman & Co., and G. M. P. Murphy & Co.

Retire Two Issues.

Proceeds of the sale will be used to retire $22,304,000 Bethlehem Steel 5s, due July 1, 1936, and $29,214,000 Midvale Steel and Ordinance company 5s, due March 1, 1936. The balance will be employed for corporate purposes.

The largest single bond sale in South Dakota's history, a $7,000,000 4 per cent issue of rural credit refunding bonds, designed to solve the department's refinancing problems for at least six years and result in a large interest saving, was announced yesterday by the state rural credit board.

The issue will be dated Aug. 1. The bonds were sold at par plus accrued interest and a $7,000 cash premium, making the actual interest rate equivalent to 3.98 per cent. Four per cent, Director C. L. Chase said, is the lowest rate the state has ever obtained on rural credit bonds.

Culminates Refunding Plan.

The present sale is the culmination of a $10,000,000 refinancing and refunding program of the department and the state treasury, Chase said.

Of the $7,000,000 issue, $4,000,000 is to be placed or delivered on or before Aug. 5. The board announced that a $3,800,000 loan obtained from the Federal Reconstruction Finance corporation in 1933 will be paid.

At 105 and accrued interest, the Montreal Light, Heat and Power company has called for redemption its $11,500,000 outstanding 5 per cent sinking fund first refunding collateral trust gold bonds, series B. They will be paid on Sept. 1.

PWA PROPOSES SLUM CLEARANCE AID FOR HARLEM

Washington, D. C., July 2.—[Special.]—The Public Works administration will pay for a $4,700,000 slum clearance and low cost housing project in Harlem from work relief funds if New York City can obtain title to necessary land by condemnation within thirty days at a price not substantially in excess of government appraisals, Secretary Ickes today informed Mayor La Guardia and Langdon W. Post, New York tenement house commissioner.

The land sought consists of four vacant blocks, bounded by MacComb's place, the Harlem river, West 153d and West 151st streets. It is owned by the "Rockefeller interests," Ickes said.

Holding that "housing conditions in Harlem long have been recognized as among the worst in New York," a PWA statement declared that the undertaking agreed upon was intended to mark "the beginning" of clearance of substandard housing in that district.

BELL SAVINGS SETS RECORD IN HOME LOANS

More than a million dollars of first mortgage loans on homes were negotiated by the Bell Savings, Building and Loan association during the first six months of 1935, it was announced yesterday. During the fiscal year ending June 30, the association made first mortgage loans on homes exceeding $1,500,000, or $600,000 more than in any previous year.

The Bell association was organized ten years ago this month by a group of employés of the Illinois Bell Telephone company.

During the fiscal year membership increased 2,615. The total amount of shares of stock subscribed for to date is $12,953,800. To care for its increased activity the organization has twice found it necessary to enlarge its operating quarters.

Copper Demand Active as Prices Hold Steady

New York, July 2.—(AP)—While prices in domestic copper, lead, and zinc markets remained mostly unchanged today, there was fairly good interest displayed by consumers. Turnover in domestic copper at 8 cents a pound was believed to be the largest since the reduction from 9 cents last week. Foreign copper markets had a better tone and prices were a trifle better at 7.35 to 7.40 cents, with an occasional transaction made as high as 7.45 cents, c. i. f. European base ports.

Statement of Condition

LAKE VIEW TRUST AND SAVINGS BANK

Lincoln, Belmont & Ashland Aves. CHICAGO

As Made to the Auditor of Public Accounts on June 29, 1935

RESOURCES

Cash on hand and in Banks	$ 4,778,088.94
U. S. Govt. Securities	6,877,890.90
Municipal Bonds	239,076.28
Bonds (chiefly listed)	1,507,016.99
Federal Reserve Bank Stock	30,000.00
Other Securities	113,329.89
Collateral Loans	462,430.01
Loans and Discounts	1,217,763.24
Bank Building, Site and Equipment	707,835.24
Other Real Estate	282,570.14
Other Real Estate Investments	208,154.56
Overdrafts	718.65
Other Resources	88,281.41
	$16,513,150.75

LIABILITIES

Capital	$ 500,000.00
Surplus	500,000.00
Undivided Profits	619,287.26
Reserves	54,162.12
Dividend Payable June 29, 1935	5,000.00
Deposits	14,834,701.37
	$16,513,150.75

NEW YORK CURB MARKET TRANSACTIONS

Tuesday, July 2, 1935.

Shares sold today.....268,000 Total sales 1935 to date.....25,309,000

Year ago.....102,280 Total sales 1934 to date.....38,480,941

	Sales.	High.	Low.	Close.	Net chge.
Do cv pfd	3,800	9¼	8½	8⅝+	⅛
†Un Prof Sh.	100	1⅛	1⅛	1⅛—	⅛
Unit Shoe M.	275	81½	81¼	81¼+	½
†U S & IntSec	200	1⅛	1⅛	1⅛	....
†U S Finish.	100	¾	¾	¾—	⅛
U S Foil B.	800	13	13	13 +	⅛
Unit Verde	100	2¾	2¾	2¾—	¼
†Un Wall Papr	100	1¾	1¾	1¾	....
Utah P&L pf.	325	29½	28	29 +	2
†Util Equities.	600	2⅝	2½	2⅝+	⅜
Do pfd	50	61	61	61	....
United Gas	8,700	2¼	2	2 +	⅛
Do war	200	⅝	⅝	⅝	....
Unit Gas pfd.	300	67½	66	66 —	⅝
Un L & Pw A	1,900	1⅜	1¼	1¼+	⅛

	Sales.	High.	Low.	Close.	Net chge.
Humble Oil	400	57¼	57¼	57¼—	1¼
Hygrade Sylv.	100	33¾	33¾	33¾	....
Ill P&L $6 pfd	850	30½	29	29 +	1¼
Do 6% pfd	100	30	29½	30 +	2½

DOMESTIC BONDS.

No. thous.		High.	Low.	Close.	Net chge.
3	GenBronze 6s '40	91	90¾	90¾+	2¼
4	GenPub S 5s '53	93	93	93 +	1½
7	do 6½s '56	69½	68¾	69½+	2
15	GRefr 6s '38 ww.	162	158	162 +	4½
6	PotomcE 5s'56 E.	106	106	106 +	½
1	do 4½s '61 F	105⅝	105⅝	105⅝—	⅝
31	PowCNY 5½s '47	100	99¼	100 +	⅝

FOREIGN BONDS.

No. thous.		High.	Low.	Close.	Net chge.
1	Russ 6½s N C '19	1⅝	1⅝	1⅝	....
1	SantaFA 4s'45stp	46	46	46 +	2
3	Stinnes 7s '46	46	45	45	....
2	TernEle 6½s '53	56	56	56 —	⅛
2	Tietz L 7½s '46	36½	36½	36½	....
10	Un El Svc 7s '56	57	56½	56½—	2⅜
2	Un Ind 6s '45	42½	42½	42½+	¾

†Officially listed on application by the corporation. Other securities are admitted to dealing as "unlisted," on application of a regular member and approval by the listing committee and the board of governors. xd—Ex dividend. ex—First sale since ex-dividend date or dates. ur—Under rule. ww—With warants. xw—Without warants.

COFFEE

NEW YORK, July 2.—(AP)—COFFEE—Trade buying induced by better cables from Brazil put coffee futures moderately higher in light trading here today. Santos opened unchanged to 7 points higher and closed 5 to 8 points up. Sales were 11,000 bags. No. 7 opened 1 point off to 3 points up and closed 1 to 3 points higher. Sales, 3,000 bags.

Prices in cents per lb:

	Open.	High.	Low.	Close.	Prev. close.
July	5.08	5.12	5.08	5.12	5.09
September	5.30	5.30	5.24	5.24	5.23
December	5.43	5.43	5.35	5.35	5.33
March	5.45	5.45	5.43	5.43	5.42

DOLLAR HIGHER AGAINST POUND; LOWER ON FRANC

New York, July 2.—[Special.]—The dollar was slightly stronger today against sterling and a trifle weaker against gold bloc currencies, but not enough in either instance to suggest a significant change to foreign exchange dealers. The market was quiet.

The French franc opened at 6.64 cents, up ¼ pont, but eased later to close at 6.53⅞ cents, a gain of ⅛ point. This reduced the value of the dollar against francs from 99.94 cents yesterday to 99.92 cents today. Based upon the old parity of the franc the dollar was worth 59.01 cents, compared with 59.03 cents yesterday.

Other gold bloc currencies also gained slightly, the Swiss franc and the Dutch guilder each rising 1 point. Italian lire were off ½ point at 8.29½ cents. Chinese currencies dropped moderately with the decline in world silver prices. In New York bar silver of foreign origin and to be used commercially was ½ cent lower at 69½ cents an ounce. In London the price was off ¼ penny at 31 pence an ounce, equivalent to 68.96 cents.

Sterling opened at $4.94, off ⅛ cent and closed at $4.93¾, down ⅜ cent. The London gold price rose 2½ pence to 141 shillings 7 pence, at which the turnover continued at a rather high rate—£514,000 against £642,000 yesterday.

The Batavian bank rate was reduced ½ per cent to 4 per cent in sympathy with the recent reduction of the Netherlands bank's rates.

The Federal Reserve bank of New York reported the arrival from Nicaragua of $10,300 gold and the earmarking of that amount for foreign account.

SILVER FUTURES.

MONTREAL, Quebec, July 2.—(AP)—SILVER—Futures closed weak, 90 to 105 points lower. Sales were 142 contracts. Prices in cents per ounce.

	High.	Low.	Close.
July	69.65	69.30	69.30@69.40
September	70.25	69.85	69.85
December	72.00	71.30	71.30

Harris Trust and Savings Bank

Organized as N. W. Harris & Co. 1882 - Incorporated 1907

HARRIS TRUST BUILDING, CHICAGO

Statement of Condition

June 29, 1935

Resources

Cash on hand, in Federal Reserve Bank, and due from Banks and Bankers		$ 87,999,793.31
Prime Bankers Acceptances Purchased		251,389.00
U. S. Government Securities, at par and accrued interest:		
Due less than five years		9,911,373.36
Due less than five years (Pledged to secure Deposits)		40,249,452.73
U. S. Treasury Bills at par (Pledged to secure Deposits)		28,645,000.00
State and Municipal Securities, not exceeding market value:		
Due three years or longer		5,693,055.55
Due less than three years		25,639,497.67
Other Bonds and Investments, not exceeding market value		14,151,701.87
Demand Loans		4,967,307.56
Time Loans and Bills Discounted		31,363,435.81
Illinois State and Municipal Securities, not exceeding market value, deposited under Trust Companies Act		500,000.00
Employes Savings and Benefit Funds Investments, per contra		1,598,636.12
Federal Reserve Bank Stock		390,000.00
Customers' Liability on Acceptances and Letters of Credit		116,463.07
Total		$251,477,106.05

Liabilities

Capital	$ 6,000,000.00	
Surplus	7,000,000.00	
Undivided Profits	1,873,834.99	$ 14,873,834.99
Reserve for Taxes, Interest, etc.		2,602,761.85
Employes Savings and Benefit Funds, per contra		1,598,636.12
Acceptances and Letters of Credit		116,463.07
U. S. Government Deposits, Secured		2,000,000.00
Trust Department's Cash Balances, Secured		66,432,431.89*
Demand Deposits	$140,505,380.38	
Time Deposits	23,347,597.75	163,852,978.13
Total		$251,477,106.05

*The Trust Department, as Corporate Trustee, shows an unusually large amount of temporary funds deposited for the redemption of called bond issues.

Directors

ALBERT W. HARRIS, Chairman of the Board
HOWARD W. FENTON, President and Chairman of Executive Committee
DAVID A. CRAWFORD, President, The Pullman Co.
FRANK R. ELLIOTT, Vice-President
F. O. HALE, President, Illinois Bell Telephone Co.
ARTHUR B. HALL, Hall & Ellis
STANLEY G. HARRIS, Vice-President
BOWMAN C. LINGLE, Vice-President
M. HADDON MACLEAN, Vice-President
JOHN McKINLAY, President, Marshall Field & Co.
FRANK McNAIR, Vice-President
CHARLES H. MORSE, Fairbanks, Morse & Co.
GEORGE E. SCOTT, President, American Steel Foundries
WILLIAM P. SIDLEY, Cutting, Moore & Sidley
HAROLD H. SWIFT, Vice-President, Swift & Co.
WARD W. WILLITS, President, The Adams & Westlake Co.
JOHN P. WILSON, Wilson & McIlvaine
FRANK H. WOODS, Chm. Addressograph-Multigraph Corp.

CONTINENTAL ILLINOIS NATIONAL BANK AND TRUST COMPANY OF CHICAGO

Statement of Condition, June 29, 1935

RESOURCES

Cash and Due from Banks		$291,283,794.68
United States Government Obligations, Direct and Fully Guaranteed:		
Unpledged	$357,235,356.68	
Pledged*	123,950,950.98	481,186,307.66
Other Bonds and Securities		52,857,746.60
Loans and Discounts		216,321,009.54
Stock in Federal Reserve Bank		3,000,000.00
Customers' Liability on Acceptances		1,363,817.62
Other Banks' Liability on Bills Purchased		15,711.35
Income Accrued but Not Collected		3,659,595.46
Banking House		13,950,000.00
Real Estate Owned other than Banking House		1,149,716.42
Other Resources		230,048.88
		$1,065,017,748.21

LIABILITIES

Deposits:		
General	$866,709,753.85	
Public Funds	90,397,736.07	$957,107,489.92
Acceptances		1,365,240.37
Other Banks' Bills Endorsed and Sold		15,711.35
Reserve for Taxes and Interest		5,097,744.85
Income Collected but Not Earned		295,891.93
Capital Account:		
Preferred Stock	$50,000,000.00	
Common Stock	25,000,000.00	
Surplus	11,000,000.00	
Undivided Profits	3,635,669.78	
Reserve for Contingencies	11,500,000.00	101,135,669.78
		$1,065,017,748.21

*To secure public, trust department and bank receivers' funds.

BOARD OF DIRECTORS

J. Q. Adams — Real Estate
S. T. Bledsoe — President, The Atchison, Topeka & Santa Fe Railway System
Robert F. Carr — President, Dearborn Chemical Co.
Alfred Cowles — President, Rialto Trust
D. A. Crawford — President, The Pullman Company
Edward A. Cudahy, Jr. — President, The Cudahy Packing Company
Walter J. Cummings — Chairman, Board of Directors
Reuben G. Danielson — Vice-President and Cashier
Lawrence A. Downs — President, Illinois Central Railroad Company
Louis Eckstein — Real Estate
J. Fletcher Farrell — Vice-President and Treasurer, Consolidated Oil Corporation
William F. Hayes — Vice-President, Menominee River Lumber Co.
Edward Landsberg — President, United States Brewing Company
James R. Leavell — President
D. R. McLennan — President, Marsh & McLennan, Inc.
Fred W. Sargent — President, Chicago and North Western Railway Company
H. A. Scandrett — President, Chicago, Milwaukee, St. Paul & Pacific Railroad Co.
Albert A. Sprague — Sprague, Warner & Company
Judson F. Stone — McCormick Estates
W. B. Storey — Railroad Executive, retired
Herman Waldeck — Executive Vice-President
Willoughby G. Walling — President, Personal Loan & Savings Bank

LIBBY-McNEILL OFFERS PLAN TO STOCKHOLDERS

Retain Proportionate Equities; Cut Charges.

Libby, McNeill & Libby, one of the nation's leading canners, last night mailed to shareholders a notice of a special meeting July 30 to approve a plan of recapitalization and authorize the issuance of up to $15,000,000 in refunding bonds.

The plan adopted by the board of directors yesterday afternoon was described by E. G. McDougall, president of the company, as an effort to "improve the capital structure and reduce the burden of preferred dividends." Unpaid dividends also would be wiped out. Each class of shareholder will have approximately the same interest in the company which he now holds, Mr. McDougall said.

Reduces Preferred Rate.

The 97,300 shares of 7 per cent cumulative preferred stock of $100 par value would be replaced with a like number of new 6 per cent cumulative stock, according to the plan.

In addition, dividend arrears of $2,724,400 would be settled by the issuance of 16 shares of no par common stock for each five shares of new preferred. The common will have a stated value of $7.

The second preferred, 6 per cent non-cumulative, would be retired. Ten shares of new common would be issued in exchange for each old share, taking 1,145,000 new common shares.

The 625,000 shares of $10 par common would be exchanged on a share for share basis for new common.

Keep Ratio of Equities.

Equities in the net worth of each class of shareholders at present is $12,345,400, or 45.1 per cent for the first preferred, $12,821,520, or 35.5 per cent for the second preferred, and $5,361,119, or 19.4 per cent for the common. These include pro rata shares of earned surplus and deductions from the second preferred and common for accrued dividends.

Equities under the proposed recapitalization would be $12,408,813, or 44.9 per cent for the erstwhile first preferred, $9,850,969, or 35.6 per cent in common shares for the old second preferred, and $5,377,257, or 19.5 per cent for the common.

The latter equities include pro rata shares of the capital surplus of $3,130,480 to be created in addition to the present earned surplus of $207,038. Capital stock liability is reduced from $27,430,000 to $24,299,520 under the proposals.

Cuts Charges $784,300 a Year.

Benefits to common shareholders, as stated by McDougall, include reducing annual preferred dividend on first preferred by $97,300 and eliminating dividends of $687,000 a year on second preferred, and clearing up back dividends.

Also, in the exchange of both present preferred issues, the holders are asked to waive the 5 point retirement premium on their shares.

Of the $15,000,000 in new bonds to to be authorized, $12,500,000 is to be issued at once at interest not exceeding 4 per cent. Proceeds from the sale will be used to retire $10,312,000 in 5 per cent bonds plus 3 per cent interest on Oct. 1, 1935.

MONEY AND EXCHANGE

Money rates quoted by Chicago banks as follows: Customers' commercial loans, 4@5% nominal; collateral loans, 4@5%, nominal; brokers' loans, 1½@2½%; bankers' acceptances, 30-90 days, ⅛@$\frac{3}{16}$, nominal; 120 days, ¼@$\frac{5}{16}$%; 150-180 days, ½@⅝%.

NEW YORK MONEY MARKET.

NEW YORK, July 2.—(AP)—Call money steady, ¼% all day. Time loans: 60-90 days, ¼% offered; 4-6 months, ¼% offered; prime commercial paper, ¾%; bankers' acceptances, unchanged. Rediscount rate, N. Y. Reserve bank, 1½%. Bar silver barely steady, ¼c lower at 69½c per ounce.

FOREIGN MONEY MARKET.

LONDON, July 2.—(AP)—Money, ½%. Discount rates, short bills, $\frac{9}{16}$@⅝%; three months bills, ⅝%. Bar gold advanced 2½d to 141s 7d. [U. S. equivalent, $34.96.] Bar silver easy, ¼d lower at 31d. [U. S. equivalent, 68.96 cents.]

PARIS, July 2.—(AP)—3% rentes, 77f 75c; 4½% rentes, 83f 35c. Exchange on London, 74f 45c. The dollar was quoted at 15f 06¼c.

FOREIGN EXCHANGE.
[Quotations are in American cents.]

	July 2.	July 1.	Wk. ago.	Yr. ago.
London	493.75	494.12½	494.50	505.37½
Paris	6.63⅞	6.63¾	6.63¼	6.59⅝
Italy	8.29½	8.30	8.29	8.57
Belgium	16.93	16.93	16.90	23.56
Switzld	32.84	32.83	32.80	32.52
Holland	68.32	68.31	68.21	67.85
Denmark	22.06	22.06	22.12	22.61
Sweden	25.48	25.48	25.53	26.07
Norway	24.82	24.82	24.88	25.40
Spain	13.76	13.76	13.75	13.68
Germany	40.47	40.46	40.47	38.37
Austria	*19.00	*19.00	19.03	18.91
Poland	19.00	19.00	19.01	18.91
Greece	.95	.95	.94¾	.95
Rumania	1.01	1.01	1.02	1.01
Jugo-Sl	2.31	2.31	2.31	2.29
Czechosl	4.20	4.20	4.19¾	4.16
Finland	2.19	2.19	2.19	2.24
Canada	99.68¾	99.81¾	99.96⅞	100.93¾
Argentine	26.60	26.60	26.50	24.10
Brazil	*8.64½	*8.63½	8.65	8.56
Hongkong	55.12½	55.50	55.60	38.00
Shanghai	39.50	39.75	39.50	34.50
Japan	29.10	29.09	29.15	29.93¾
India	37.35	37.35	37.45	38.25
Chile	5.30	5.30	5.30	9.90
Singapore	57.70	57.70	57.85	59.50
Hungary	*29.80	*29.80	29.80	29.70
Mexico	27.90	27.90	27.90	28.00

*Nominal.

WHAT STOCKS DID

TRIBUNE AVERAGES.

	High.	Low.	Close.	Net chge.
25 railroads	25.86	25.09	25.24	—.52
25 industrials	168.59	166.82	167.12	+.18
50 stocks	97.22	95.95	96.18	—.17
	High.	Low.	Close.	
50 stocks one year ago	83.82	83.20	83.53	

DOW-JONES AVERAGES.

	High.	Low.	Close.	Net chge.
Industrials	119.70	118.32	118.69	—.13
Railroads	33.17	32.19	32.36	—.56
Utilities	22.90	22.17	22.30	+.26

ASSOCIATED PRESS AVERAGES.

	30 industs.	15 rails.	15 utils.	60 stks.
Net change	—.2	—.7	+.2	—.2
Tuesday	60.1	23.4	32.7	44.1
Previous day	60.3	24.1	32.5	44.3
Month ago	57.9	22.2	30.4	42.1
Year ago	51.2	32.1	32.0	41.6
1935 high	61.6	27.6	32.9	45.2
1935 low	49.5	18.5	21.6	34.8
1934 high	61.4	43.0	40.6	51.4
1934 low	45.3	22.8	24.2	34.9
1932 low	17.5	8.7	23.9	16.9
1929 high	146.9	153.9	184.3	157.7
1927 low	51.6	95.3	61.8	61.8

ISSUES TRADED.

	Tuesday.	Monday.
Advances	277	250
Declines	261	199
Unchanged	184	184
Total issues	722	633
New 1935 highs	40	87
New 1935 lows	14	8

NEW YORK STOCK TRANSACTIONS

Tuesday, July 2, 1935.
Shares sold today 1,202,590
Year ago 401,480

Tuesday, July 2, 1935.
Total sales 1935 to date ...... [illegible]
Total sales 1934 to date 216,048,725

[The figures in brackets after name of stock are the present dividend rate.]

Prev. 1935 High.	Prev. 1935 Low.	Div. yld. pct.	Bid.	Asked.	Description. div. rate, $—	Sales.	High.	Low.	Close.	Net chge.
[illegible]										

*Ex dividend. †First sale since ex dividend date or dates. ‡Ex rights. a—Plus extras. b—Including extras. e—Paid last year. f—Payable in stock. g—Declared or paid so far this year. h—Cash or stock. k—Accumulated dividend paid this year.

Sales to 11 a. m., 390,000 shares; to 12 noon, 560,000; to 1 p. m., 830,000; to 2 p. m., 950,000. Total sales, 1,202,590 shares.

CASH GRAIN

Official receipts of grain at Chicago yesterday: Wheat, 5 cars; corn, 18 cars; oats, 17 cars; barley, 1 car; soy beans, 5 cars. Range of cash grain prices per bushel in leading markets:

WHEAT.

	Chicago.	Kansas City.	St. Louis.
No. 2 red			91¾
No. 1 hd.		89 @1.07	96¼
No. 2 hd.	.98 @99	91¼@98½	
	Duluth.	Winnipeg.	Minneapolis.
No. 1 nr.	1.07¾@1.15¾	82¼	1.04¾@1.07¾
No. 2 nr.	1.06¾@1.11¾	79¼	1.03¾@1.04¾
No. 1d nr.	1.07¾@1.15¾		1.05¾@1.12¾
		Toledo.	Omaha.
No. 2 red		88½@89½	
No. 2 hd.			91¾@95

CORN.

	Chicago.	Kansas City.	St. Louis.
No. 2 yel.		85 @87	88 @88½
No. 3 yel.	82¾	84 @86	87 @87¾
No. 4 yel.	81½	83½	86 @87
No. 5 yel.	80½		
No. 2 wh.	86¼@87	85½@87½	88 @89
No. 3 wh.	85¼	84 @86½	
No. 4 wh.	81½	83 @85	
	Milwaukee.	Omaha.	Peoria.
No. 2 yel.		84	85
No. 2 wh.	88¾		

OATS.

	Chicago.	Kansas City.	St. Louis.
No. 2 wh.	38	40 @43	39
No. 3 wh.	35½@37	39 @42	37½@38
No. 4 wh.	34 @34½		36
	Peoria.	Omaha.	Minneapolis.
No. 2 wh.	36½@37½		39 @40
No. 3 wh.		38 @38½	37 @39

RYE, BARLEY, AND FLAX.

	Rye.	Barley.	Flax.
Chicago		95 @1.00	1.61
Milw'kee	55½	98 @1.00	
Minn'lis	.44¼@46¼	40 @ 75	1.55@1.61
Duluth	.47¼@50¼	50 @ 70	1.51

Note—Above prices do not include tax of 30c per bu levied on wheat and 5c per bu on corn processed and used domestically. There is no tax on corn used for feeding.

U. S. TREASURY

[Chicago Tribune Press Service.]

WASHINGTON, D. C., July 2.—The following is a statement of the condition of the United States treasury on June 29:

Income to date this year		$3,800,500,000
Income to date last year		3,115,600,000
Increase		$ 684,900,000
National defense costs to date:		
Army	$212,200,000	
Navy	321,400,000	—$ 533,600,000
Veterans' costs to date		555,600,000
Emergency relief and public works costs to date		1,461,300,000
Federal Emergency Relief administration		1,315,300,000
Emergency conservation work		435,500,000
RFC costs to date		391,700,000
Deficit this year		3,575,400,000
Deficit last year		3,989,500,000
Decrease		$ 414,100,000
Balance general fund today		1,841,300,000
Balance previous day		1,925,700,000
Decrease		$ 84,400,000

DRY GOODS.

NEW YORK, July 2.—(AP)—Unfinished cottons were quiet today. Moderate sales of finished goods for quick shipment were made. Rayon fabrics were in fair demand. August sales of rayon yarns were made. Burlaps were quiet and easy. Jute acreage has been reduced in India from 25 to 28 per cent. Silk merchandise for fall was in better demand. Raw silk was unchanged. Wool goods held steady, with wool consumption running heavy.

BOARD OF TRADE STOCKS.

	Sales.	High.	Low.	Close.	Prev. close.
Allied Mills Inc.	440	19	18⅞	18⅞	18¾
Elec Bond & S.	455	8¾	8½	8½	7¾
Quarterly In Sh.	163	1.36	1.35	1.35	1.39

Total sales, 1,058 shares.

GRAIN IN OTHER MARKETS

	Open.	High.	Low.	Close July 2, 1935.	July 1, 1935.	July 3, 1934.
July Wheat.						
K. C.	86¼	87⅞	85¼	86¾	87	83⅜
Mpls.	1.00¾	1.01¾	99⅝	1.01¾	1.00⅞	90¾
*Dul.				85½	86½	89⅝
Wpg.	82	83	81¾	82¾		75½
†Lvpl.	77⅝	77⅝	76⅛	76⅛	77⅞	69¾
August Wheat.						
Wpg.	83	84	82¾	83¼		
September Wheat.						
K. C.	85¼	86⅜	83¾	84⅞	85⅝	83
Mpls.	89⅞	90⅞	88¼	89⅞	90⅝	89⅜
*Dul.	87½	88	86¼	86⅝	87½	90⅛
October Wheat.						
Lvpl.	79	79	77⅜	77⅜	79	74
December Wheat.						
K. C.	86¼	87¼	85¼	86⅛	86¾	83½
Mpls.	89⅝	90½	88¾	89⅞	90	90¼
Lvpl.	79½	79½	77⅝	77⅝	79¼	77⅛
March Wheat.						
Lvpl.	79¾	79¾	78⅜	78⅜	79½	79⅝
July Corn.						
K. C.	82¼	82½	81¼	82¼	82¼	56¾
September Corn.						
K. C.	76	76½	75¼	76	76¼	58¼
December Corn.						
K. C.	63⅝	64½	62⅞	63½	64	58¼
July Oats.						
Mpls.	35⅝	35⅞	34⅝	35	35½	42
Wpg.	40¼	42⅜	40¼	42⅜		36⅝
September Oats.						
Mpls.	32½	32⅞	31⅝	32	32½	41⅝
October Oats.						
Wpg.	34¾	34⅞	34½	34⅞		36⅝
July Rye.						
Mpls.				43¼	43⅜	65½
Dul.				47¼	47¼	65¼
Wpg.	39¼	39½	38	38¼		53⅜
September Rye.						
Mpls.	45⅝	46¼	44¾	45¼	45⅝	66
Dul.				47¼	48¼	66¼
July Barley.						
Mpls.	43¼	43¾	43¼	43¼	44½	47⅞
Wpg.	37	37⅜	35⅝	36		43⅝
October Rye.						
Wpg.	42⅜	42¾	41	41¼		55⅞
September Barley.						
Mpls.	41¼	42¼	41¼	41½	43	48⅜
October Barley.						
Wpg.	38½	38⅝	36⅝	37¼		43½
July Flaxseed.						
Mpls.	1.51¾	1.53	1.51½	1.53	1.52½	1.81
Dul.	1.51	1.51	1.51	1.51	1.56½	1.86
Wpg.	1.15	1.15¼	1.14½	1.15¼		1.54

*Durum. †Exchange, $4.94; Monday, $4.94.

COMMERCIAL GRAIN STOCKS

Stocks of commercial grain in store and afloat at leading domestic points as compiled by the bureau of agricultural economics follow:

	This week.	Last week.	Last year.
Wheat	21,951,000	23,753,000	80,326,000
Corn	7,497,000	7,864,000	38,296,000
Oats	8,864,000	9,062,000	23,366,000
Rye	8,559,000	8,859,000	11,453,000
Barley	6,102,000	6,525,000	10,633,000
Flax	344,000	355,000	946,000

Stocks of foreign grain in bond in the United States:

	This week.	Last week.	Last year.
Wheat	10,725,000	10,779,000	10,121,000
Corn	1,020,000	1,081,000	
Oats	60,000	91,000	
Rye	3,823,000	2,915,000	1,641,000
Barley	794,000	861,000	
Flax	341,000	374,000	377,000

MINNEAPOLIS FLOUR.

MINNEAPOLIS, Minn., July 2.—(AP)—FLOUR—Prices were unchanged today. Shipments were 14,799 brls. Pure bran was quoted at $19.00@19.50 and standard middlings at $22.00@22.50 per ton.

CHICAGO GRAIN PRICES

	Open.	High.	Low.	Close.	Prev. close.	Last year.
WHEAT.						
July	.86⅝	87¼	85	86⅝	86¾	87⅜
Sept	.87¼	88¼	85⅞	87⅛	87⅝	88⅝
Dec	.89	90⅛	88	89	89¾	90⅛
CORN.						
July	.81½	82	81	81½	81⅛	57⅝
Sept	.76	76½	75⅛	75⅞	75⅝	59⅛
Dec	.67⅜	68	65½	65¾	67	60
OATS.						
July	.35¾	36	35⅛	35⅝	36	43
Sept	.34¼	34⅝	33¼	33½	34⅜	43½
Dec	.35⅞	36	35	35⅛	35¾	44½
RYE.						
July	.49½	49⅞	48	48⅜	49⅝	64½
Sept.	.49	49¼	47⅝	47¾	48⅞	66⅛
Dec	.51¾	52	50	50⅝	51½	
BARLEY.						
July				44	45	53
Sept.				47	47	52¼

Note—Above prices do not include tax of 30c levied on wheat and 5c per bu on corn processed and consumed domestically. The tax on a product exported is rebated.

FIELD SEEDS

New crop timothy seed for August shipment quoted around $5.10 for country run and $5.60 per 100 lbs for fancy recleaned.

Prices quoted for irregular country run lots, unless otherwise specified, per 100 lbs. Jobbers' prices to retail trade are higher.

Red clover: Country run, $12.40@16.40; fancy recleaned, $18.00; alsike, $19.00@24.00. Alfalfa: Kansas, $17.50@18.00; Oklahoma, $14.75@15.25; Utah and Idaho, $23.25. Sweet clover: Country run, $4.75@5.25; red top, 90 to 95 per cent purity, $7.25@8.00. Timothy seed: Country run, $5.25@5.50; recleaned, $6.25@6.75.

CORPORATION EARNINGS

The following net incomes were reported yesterday:

	1935.	1934.
YEAR ENDED MARCH 31.		
Benjamin Elec	163,819	37,819
TWELVE MONTHS ENDED MAY 31.		
Arkansas P & L	883,058	565,540
Asso G & E	27,421,112	28,176,670
Idaho Power	946,817	863,032
Louisiana Power	792,659	867,088
NINE MONTHS ENDED MAY 31.		
Teck-Hughes G M.	1,662,579	2,317,477
SIX MONTHS ENDED MAY 31.		
Endicott Johnson	820,049	889,459
FIVE MONTHS ENDED MAY 31.		
East S S Lines	*602,491	*642,210
THIRTEEN WEEKS ENDED MARCH 30.		
Pathe Exchange	16,120	14,169
QUARTER ENDED APRIL 30.		
City Stores	*77,049	*267,057
MAY.		
East S S Lines	*42,038	*79,337
RAILROADS.		
FIVE MONTHS ENDED MAY 31.		
Norfolk Southern	*257,684	*242,124
MAY.		
Norfolk Southern	*64,221	*56,001

*Net loss.

WHEAT IN U. S. FUNDS

Wheat prices per bushel in leading markets reduced to United States funds at rates of exchange when they closed:

	Tuesday.	Monday.
Chicago, July	$ .87⅛	$ .86¾
Winnipeg, July	.82¼	†.81⅛
Liverpool, July	.76⅛	.77⅞
*Do, Argentine	.78⅜	.79
*Do, Australian	.82⅛	.82¾
*Do, No. 1 Manitoba	.99⅝	.99⅝
*Do, French	.74¾	.74¾
Rotterdam, July	.69⅝	.68⅛
Buenos Aires, July	.60¼	.60½
Do, August	.60⅜	.60⅝

*Cash price. †4 p. m. cable Saturday.

DIVIDENDS DECLARED

Stocks, rate, period—	Payable	Stock of record.
Boston Safe Dep, $4 ex.	July 15	
Brown Shoe pfd, $1.75 q	Aug 1	July 26
Cent Ribbon pfd, $1.75 q	Sept 1	Aug 20
Cerro de Pasco Cop, $1	Aug 1	July 15
City Invest, 50c	July 20	July 15
Felin J J, $2 s-a	July 15	
Gen Cigar, $1 q	Aug 1	July 16
Do pfd, $1.75 q	Sept 2	Aug 23
Do pfd, $1.75 q	Dec 2	Nov 22
Do pfd, $1.75 q	Mar 2, '36	Feb 20, '36
Do pfd, $1.75 q	June 1, '36	May 22, '36
Hollard Lard, †$1	July 15	
N Y Merchandise, 50c q	Aug 1	July 20
Schuyler Trust Sh, 10c s-a	Aug 1	
Transamerica, 15c s-a	July 31	July 13
Wash Oil, 75c	July 10	July 3
W Penn El 7% pfd, $1.75 q	Aug 15	July 15
Do 6% pfd, $1.75 q	Aug 15	July 15

DIVIDENDS OMITTED.

Am Wat Wks & El, common.
Hunts', A and B common.

†Liquidating dividend.

FRUIT PRICES.

BENTON HARBOR, Mich., July 2.—[Special.]—Today's Benton Harbor market prices follow: strawberries, sixteen quart crates, 75c to $1.00; few best, $1.25 to $1.40. Sour cherries, early Richmonds, 75c to $1.00; white sweet cherries, $1.25; black sweet cherries, $1.50 to $2.00.

Investment Analyst
SEEKS CONNECTION
Conservative record. Desires permanent employment—or will supervise portfolio for Trust or Individual on division of profits basis.
Address B J 486, Tribune

REORGANIZATION OF SURFACE LINE WILL BE PUSHED

Rufus Abbott Heads Group to Present Plan.

Rufus Abbott, former chairman of the board of the Illinois Bell Telephone company and still a director, was named chairman of a committee to represent groups of security holders of the Chicago Surface lines in an endeavor to obtain an early reorganization of the companies, which are in federal receivership.

The selection of Abbott was made at the suggestion of Federal Judge James H. Wilkerson, who has had jurisdiction over the Surface lines since 1926 under the receivership.

Other Committee Members.

Other members of the committee, announced after a conference in Judge Wilkerson's chambers, are F. M. Gordon, vice president of the First National bank; H. H. McClain, B. E. Sunny, and John Blount. Gordon is chairman of the committee for first mortgage 5s of the Chicago City Railway company and Calumet and South Chicago railway. McClain represents the Chicago Railways first mortgage 5s. Blount represents the Chicago Railways series A. Sunny is representative for Chicago City and Connecting collateral first 5s.

Formation of the committee follows action of the state legislature in granting home rule to Chicago in the matter of local utilities. The committee representing security holders is said to be looked upon as the best method of handling the matter of franchises in a situation complicated by receivership.

Want Speedy Action.

"The representatives of the groups of security holders of the surface lines," a typewritten announcement after the conference said, "have decided that prompt steps should be taken looking to the reorganization of those properties and the creation of a corporation which will be in a position to deal with the city of Chicago with reference to a franchise."

A proposed reorganization plan previously was submitted to the court in March, 1934.

The company's charter expired in 1927, and it has been operating on a day to day basis under authorization of the city council.

North Western Retires 38 Employes from Service

The Chicago North Western railway yesterday placed 38 employés on the retirement list, the first retirements made in a year pending a decision on the legality of the federal railway pension act. More than 1,700 years of service are represented by the retiring employés. Heading the list in length of service was Michael M. Carey of West Chicago, passenger conductor on the Galena division, who has been operating suburban trains for most of his 55 years with the railroad.

Brazil May Shift Gas Buying as U. S. Firms Fight Tax

RIO DE JANEIRO, July 2.—(AP)—An official hint that this city may purchase gasoline wholesale from Uruguay to counteract the alleged attempts of foreign oil companies to raise prices as the result of higher taxes was given today. The newspaper Diario da Noite said Uruguay buys gasoline from Russia. Several North American and one British company operate in Brazil, importing gasoline from the United States, Peru, and Mexico.

Approve Swedish Match Claim Settlement Plan

New York, July 2.—[Special.]—Stockholders of the Swedish Match company at a meeting Saturday in Jonkoping, Sweden, gave a general authorization to directors to proceed with a settlement of claims between this company, the International Match company, and the Kreuger and Toll company along the lines reached in negotiations here between the various interests in May.

CHICAGO STOCKS

Tuesday, July 2, 1935.

Shares sold today..........27,000 Total sales 1935 to date..........3,570,000
Year ago..........16,000 Total sales 1934 to date..........6,995,000

Prev. 1935 High.	Low.	Div. yld. pct.	Bid	Asked.	Description. div. rate, $s—	Sales.	High.	Low.	Close.	Net chge.
103	60	2.8	96	98	Abbott Lab [2.70b]	30	97½	96	97½	— ¼
20	12	...	19½	20	Allied Prod	250	20	19½	19½	+ 1¼
21½	7¼	...	20½	22	Am Pub Svc pfd	20	21½	21½	21½	+ 1
6⅛	3⅝	...	3¾	3⅞	Armour & Co	50	3⅞	3⅞	3⅞	+ ⅛
17⅞	12	...	14¾	15	Bendix Av	750	15⅝	14¾	14⅞	+ ⅛
4⅞	2½	...	3¾	4	Berghoff Brew	50	3¾	3¾	3¾	...
40⅞	28½	3.8	40⅛	40⅜	Borg-Warner [1.50]	1,400	40½	40⅛	40¼	+ ¼
21⅜	16½	...	21	21½	Brown F & W A	100	21¼	21¼	21¼	+ ⅛
12¼	5⅝	...	12	13	Do B	50	12	12	12	...
33¾	17½	6.9	28	30	Castle A M [2m]	50	29	29	29	— 1¼
43¾	13½	2.3	43½	44	Cen Ill Pub Sv pf [1g]	300	43¾	43	43½	+ 1½
½	¼	...	⅜	½	Cen & S W Ut	600	½	½	½	...
8⅝	3¼	...	8	8½	Do pfd	410	8⅝	8½	8½	+ 1
32	12¾	...	30½	32	Do pl pfd	10	31	31	31	...
2⅜	1	...	2	2¼	Chi C & C Ry pfd	100	2	2	2	+ ¼
2⅝	1⅛	...	2⅛	2¼	Chi Corp	1,350	2¼	2⅛	2¼	+ ⅛
37	29	2.7	36⅝	36¾	Do pfd [1]	150	36¾	36½	36¾	...
15⅞	13	5.0	14	15	Chi Riv & Mach[.75g]	50	14¾	14¾	14¾	— ¼
2¼	¾	...	1⅝	1⅞	Cities' Serv	550	1⅞	1¾	1⅞	+ ¼
22	17¾	7.5	20	21	Coleman L & S [1.50g]	20	20	20	20	— 1½
85	47	4.8	83	83½	Com'wlth Edis [4]	150	83	82⅛	83	+ 2
4½	2	...	2⅞	3⅛	Cord Corp	1,200	3⅛	3	3	— ⅛
14⅞	7	...	13½	14	Crane Co	200	13¾	13½	13½	...
111⅝	83	...	108	110	Do pfd [1k]	40	110	107	110	+ 2
4¾	2½	...	4⅛	4⅜	Dayton Rubber	50	4⅛	4⅛	4⅛	...
14⅝	8½	...	13¾	14½	Do A	50	14	14	14	— ⅛
9	5½	...	7	8	Gen Candy A	50	8	8	8	...
7⅛	2½	...	3	3⅛	Gen Household	650	3¼	3⅛	3⅛	— ⅛
21¼	17⅞	7.1	20⅝	21	Goldblatt [1.50b]	400	21	20⅝	21	+ ¼
22⅞	17	4.8	21⅛	22	Gt Lakes Dredge [1]	550	22	21½	21½	...
7¼	4	...	4⅛	4¼	Hall Print	50	4¼	4¼	4¼	...
19½	17½	5.9	17½	18½	Hormel & Co [1]	50	17½	17½	17½	...
15¼	6⅝	...	15	15⅛	Houd-Her B	2,300	15¼	14¾	15⅛	+ ⅛
7½	5¼	...	5⅛	6	Ill Brick	1,200	3⅛	3	3	...
90¼	60	6.7	90⅝	93	Ill Nor Ut pfd [6]	40	90¼	90	90¼	+ ¾
12	5	...	11	13	Inters Pow $6 pfd	10	12	12	12	+ ¼
21¼	13½	4.8	20⅝	21	Iron Fireman [1]	400	21¼	20⅞	20⅞	...
26¼	18½	4.0	24½	25¾	Jefferson Elec [1g]	100	25½	25	25½	— ½
29¼	15½	3.5	28⅝	29½	Kalamazoo Stove [1]	40	28¾	28¾	28¾	— ¼
40½	33	7.9	38	38¾	Katz Drug [3]	50	38¼	38¼	38¼	+ ¼
30	6	...	29	30	Ky Ut Jr cum pf[.50k]	140	30	27½	30	+ 2½
29½	22	5.2	29	29½	Keystone Stl [1.50g]	200	29½	29¼	29½	+ ½
102¾	85	6.9	101	102¾	Do pfd [7]	10	102½	102½	102½	— ⅛
8½	6⅛	...	6⅞	7	Lib-McN & L	900	7	6¾	6⅞	— ¼
25	17¾	7.8	23⅜	23⅞	Loudon Pack [1.875]	110	23⅞	23⅞	23⅞	+ ¼
39⅞	26	5.3	38	39	Lynch Corp [2]	450	38	38	38	+ 1
19¼	13⅛	2.8	18	18½	McGraw Elec [.50g]	400	18½	18¼	18⅜	— ¼
⅛	⅛	...	....	⅛	Mid West Util	1,050	⅛	⅛	⅛	...
⅝	⅛	...	⅝	⅞	Midl Ut 7% pl	50	⅝	⅝	⅝	+ ⅛
4⅝	1¾	...	2	3¼	Miller & Hart pfd	40	2	2	2	+ ¼
143¾	127	5.0	138½	140	Montg Ward A [7]	30	139	139	139	...
24¼	22	10.0	22½	23	Nat Battery pfd [2.20]	10	22½	22½	22½	...
13¾	6	...	13½	13¾	Nat Gypsum	50	13¾	13¾	13¾	...
1⅛	½	...	¾	1⅛	Nor Am L & P	500	1⅛	1⅛	1⅛	+ ⅛
5⅜	3½	...	4½	4⅝	Nor'west Bancrop	400	4⅝	4⅝	4⅝	...
19½	11	1.6	19	20	Parker Pen [.30g]	50	19½	19½	19½	+ 1
13	8	11.5	12⅛	13	Penn Gas & El [1.50]	450	13	13	13	+ ⅝
2¼	⅝	...	2	2⅛	Pinter Winterfront	400	2¼	2⅛	2¼	...
39⅞	15⅝	...	37½	38	Public Svc n p	250	39	37⅞	37⅞	— ⅛
102¼	61⅛	5.9	101½	102½	Do 6% pfd [6]	60	102¼	101½	101½	+ 1½
134¼	128	3.7	133	134¼	Quaker Oats [5b]	90	134¼	134¼	134¼	+ 1¾
30	28	7.1	27½	29½	Rath Pack [2]	100	28	28	28	+ ¼
1½	1¼	...	1¼	1½	Reliance Intl	100	1¼	1¼	1¼	— ⅛
12¾	9¼	5.0	12	12⅝	Reliance Mfg [.60]	100	12	12	12	— ⅛
16½	8	...	16	18	Sangamo El	50	16½	16½	16½	— ⅝
42½	33	1.8	42	43½	Sears Roeb [.75g]	50	42⅜	42⅜	42⅜	— ⅛
93½	54½	7.6	92½	94¾	So'west G & E pfd [7]	30	93½	92½	92½	+ 2¼
14⅜	10	5.8	13½	14	Sutherland Pap [.75b]	300	13½	13½	13½	+ ¼
19½	14¾	4.7	15½	15¾	Swift & Co [.75b]	750	15⅝	15⅝	15⅝	— ⅛
36	31¼	6.1	33⅛	33⅜	Swift Int [2]	800	33⅜	33	33¼	— ¼
1½	⅝	...	1	1⅛	Utah Radio	100	1	1	1	...
½	¼	...	⅜	½	Util & Ind	100	⅜	⅜	⅜	...
1⅞	⅞	...	1¼	1½	Do pfd	50	1¼	1¼	1¼	+ ⅛
18⅝	15	8.3	17½	17¾	Vortex Cup [1.50]	500	17¾	17¾	17¾	+ ⅝
31	26½	4.6	27¾	28	Walgreen [1.30]	100	27⅞	27⅞	27⅞	...
92	30	1.4	83	86⅞	Waukesha Mot [1.20]	130	87	86	86⅞	+ ⅞
3⅝	2	...	2	2⅛	Wisc Bankshrs	50	2	2	2	...
2½	1⅛	...	2⅜	2½	Zenith Rad	500	2½	2½	2½	+ ⅛

b—Including extras. g—Declared or paid so far this year. h—Cash or stock. k—Accumulated dividend paid this year. m—Also extra cash or stock dividend paid since Jan. 1.

Peoples Gas Co. Water Heater Sales Set Record

Sales of 907 automatic gas-fired water heaters by the Peoples Gas Light and Coke company during June set a new record for monthly sales, T. V. Purcell, vice president in charge of sales, announced yesterday. During the month a coöperative sales campaign was conducted with 550 Chicago plumbers. For the first six months of the year sales totaled 3,088 units, compared with 2,002 for all of 1934. This figure also is the highest in the history of the company.

LARD STOCKS SHOW FIRST JUNE DECLINE SINCE 1916

A decrease of 4,350,000 pounds in local lard stocks during June, according to Schwarz & Co., was the first reduction during that month in 50 years, with the exception of 1916, when the heavy war demand set in. Normally there is a liberal accumulation in supplies during June. Current supplies of 40,000,000 pounds are the smallest since 1910.

Easiness in grain and hogs led to moderate selling of lard futures yesterday, but packing interests bought on the decline and the finish was on a fair rally from the inside levels, with the close unchanged to 5 cents lower. Bellies were nominally unchanged, with deliveries of 90,000 pounds on July contracts. Cash and loose lard closed at $13.60; leaf, $14, and bellies at $17.12 per 100 pounds. Prices in dollars per 100 pounds follow:

Lard.

	High.	Low.	Close July 2, 1935.	July 1, 1935.	July 3, 1934
July	......	......	13.52	13.52	6.62
Sept.	13.42	13.40	13.42	13.47	6.90
Oct.	13.22	13.20	13.22	13.25	7.00
Dec.	12.62	12.57	12.62	12.65	7.22
May	11.70	11.70	11.70	11.70	......
Clear Bellies.					
July	......	......	16.85	16.85	9.50
Sept.	......	......	16.77	16.77	9.67

Note—Above prices include processing tax of $2.47 per 100 lbs on lard and $2.62 per 100 lbs on bellies processed since March, 1934. This tax is rebated on products exported, but varies according to the amount due to the fact that the tax was gradually increased.

BUTTER AND EGG FUTURES DEVELOP EASY UNDERTONE

Butter and egg futures developed an easier undertone yesterday. Butter closed ⅛ to ¼ cent lower with November at 24⅛ cents per pound on the Chicago Mercantile exchange, while October eggs were ⅛ cent lower at 25⅝ cents per dozen.

Eggs eased in sympathy with butter, although the weekly report showed better withdrawals from storage than anticipated. Sales of butter were 25 cars and eggs 98 cars. Prices follow:

BUTTER.

Stor. stands.—	Open.	High.	Low.	Close.	Prev. close.
November	24¼	24¼	24⅛	24⅛	24⅜
Fresh standards—					
July	23	23	22⅞	22⅞	23

EGGS.

Refg. stands.—	Open.	High.	Low.	Close.	Prev. close.
October	25⅞	25⅞	25⅝	25⅝	25¾

INVESTMENT TRUSTS

	Bid.	Ask.		Bid.	Ask.
Am Bank	.95	1.06	Northern S.	.50	56
Am Bus Sh.	.95	1.03	Quar Inc Sh.	1.35	1.48
Am Fs 6% p.	.22	25	Repres T Sh.	8.94	9.69
Do 7% p.	.22½	26½	Select A Sh.	2.57	....
British T In	.20	.40	Do Inc	1.25	[illegible]
Cum Tr Sh.	4.17	....	Do Cu Sh.	7.10	....
Corp Tr	2.14	....	Do Inc Sh.	3.67	....
Do A A	2.09	....	Do Man T	5	5⅝
Do AA md.	2.42	....	Spen T F.	15 70	16.69
Divers Tr B	7¾	....	Super Am		
Do Tr C.	3.25	3.55	Tr A	3.52	....
Do D	5	5⅝	Do AA	2.30	....
Dividend Sh.	1.34	1.46	Do B	3.51	....
Fund In Inc.	2.05	2.25	Do BB	2.32	....
Fund T Sh A	4⅝	5⅛	Do C	6.05	....
Do B	4¼	....	Do D	6.07	....
Incorp In.	17.48	18.74	Superv Sh'.	1.34	1.46
Investors Fd			Trust F Sh.	3⅝	[illegible]
Am Inc	.90	98	Trust In Sh.	1.16	1.28
JMdFdInc	15.07	17.27	Trust Sln C.	2.31	....
Mass In T.	20.57	22.36	Do D	2.26	....
Nation W S.	3.38	3.48	Trust St O A.	6.04	....
Do vtc	1.21	1.32	Do B	5.20	....
NY Bk T Sh	2½	....	Trust N Y		
N Am B Tr			Bk Sh	1.25	1.43
ctfs	.88⅝	[illegible]	Trus Am Bk		
NAm Tr Sh.	2.04	....	"B"	.92	1.02
Do 1955	2.49	....	US Elect Lt		
Do 1956	2.46	....	& P "B"	2.07	2.17
Do 1958	2.49	....	Do vtc	.75	.85

RAW SILK.

NEW YORK, July 2.—(AP)—SILK—Raw: Futures closed quiet, ½ cent higher to 1 cent lower. Sales were 230 bales. July, $1.31 per lb.; October, $1.31 bid; January, $1.32½. Open market quotations [60 day basis]: Shanghai steam filature, 78 per cent seriplane, 20-22s, $1.30; Canton double extra A, 14-16s, $1.20; Japanese special crack double extra, 81 per cent seriplane, 13-16s, $1.39.

CHICAGO BANK DEPOSITS SOAR 275 MILLIONS

Total Nearly Double Low of March, 1933.

[Continued from page 21, column 8.]

stood to be earning about one million dollars per month from operations, plus any recoveries on assets previously written off, still shows undivided profits of $3,635,000 and reserves for contingencies of $11,500,000 after the chargeoffs during the first half of this year.

During the second quarter the Continental further increased its holdings of government bonds from $442,701,000 to $481,186,000, or nearly 1.7 per cent of the national debt.

Total deposits of the Continental again approached the billion mark, totaling 957 millions on June 29, compared with 835 millions on March 4, a rise of 122 millions in four months.

First Sells Governments.

The First National bank sold approximately 133 million dollars worth of United States government bonds during the period from March 4, to June 29. In March its holdings totaled 277 millions and on June 29 they were just under 144 millions. Excluding government bonds pledged to secure trust and other special deposits the First National's holdings on June 29 were 89 millions, against 244 millions on March 4.

Prior to the April 1 tax date the First National built up a long position in short term government bonds, a large part of which were purchased by customers prior to April 1. After these sales the bank did not restock.

The American National bank passed the 30 million dollar mark for the first time, reporting total resources of $31,318,745 June 29, compared with $29,516,000 March 4. Despite an addition of $150,000 to the bank's surplus and $18,000 to reserve for contingencies during the last four months its undivided profits have shrunk only $66,000. The American National's showing gave strength to current reports that the bank will shortly go on a dividend basis. A directors' meeting is scheduled this morning.

Harris Boosts Holdings.

Northern Trust company reduced its holdings of United States government bonds from 115 millions March 4 to less than 103 millions June 29. Harris Trust's holdings of "governments" rose from 56 millions to nearly 79 millions, but about 69 millions of the total were understood to be investments to secure trust and other special deposits. Harris Trust's undivided profits were up about $155,000, after payment of the regular quarterly dividend.

Outlying banks shared with the big loop institutions the increase in total deposits and cash resources, but many of the smaller banks showed increases in loans, contrary to the trend in the bigger banks. Savings were up all over the city, the total for all Chicago rising 25 million dollars to a total of 432 millions, compared with 300 millions at the close of 1932.

Dismiss Suit Against Bankers' Life & Casualty

On motion of the state, Circuit Judge John Prystalski yesterday dismissed a suit to liquidate the business and dissolve the charter of the Bankers' Life and Casualty company, 166 West Jackson boulevard, and vacated an order previously entered to show cause why a receiver should not be appointed. Assistant Attorney General William C. Clausen explained that the company had "made good the impairment" in its guarantee fund.

Zion City Reorganization Hearing Continued to Today

The hearing yesterday on reorganization of Zion Institutions and Industries of Zion City, Ill., under section 77B of the bankruptcy act was continued until today after a short discussion of the various plans submitted. It is expected that Glenn Voliva, overseer of the city, will take the stand when the hearing resumes before Federal Judge William H. Holly.

DELAY HEARING ON ROSENBAUM REORGANIZATION

Report on Efforts to Raise Cash Today.

The hearing on reorganization plans for the Rosenbaum Grain corporation was continued yesterday by Federal Judge William H. Holly until 2 o'clock this afternoon, at which time representatives of the Rosenbaum family will report on their efforts to raise $500,000 of new capital.

In ordering the 24 hour continuance Judge Holly told attorneys representing the various creditor and stockholder groups that it was essential to effect a reorganization in the near future if the company is to get its share of the grain storage business which will be available when the new wheat crop begins to move in a few days.

Calls Plan Fair to All.

Attorney Francis X. Busch, counsel for the Rosenbaum family, told the court that the reorganization plan proposed by the family was in the best interests of all parties if the new capital can be raised. Busch referred to the offer for the company's elevator properties by the Norris Grain company as an attempt "to get a $2,000,000 equity for $850,000."

Attorney Michael Gesas, counsel for the corporation, said that Emanuel F. Rosenbaum, president of the corporation, is now in New York seeking new capital.

The plan of reorganization proposed by the Rosenbaum family is opposed by both creditors and preferred stockholders. The creditors are supporting the offer made by the Continental Grain corporation which would put $600,000 of new money into the firm. Both groups have stated that they are unalterably opposed to any plan which would perpetuate the control of the former management.

Confer on Elevator Lease.

A conference between attorneys of the Chicago Elevator Properties, Inc., Rosenbaum subsidiary, and the Chicago and North Western railway was held yesterday to discuss the question of the Rosenbaum lease on the North Western elevator in South Chicago. The meeting was attended by representatives of all interests which have made bids for the Rosenbaum properties.

Whether the railroad will continue its present lease has not been determined, it was reported after the meeting.

French Premier Favors Tarifs in Place of Quotas

PARIS, July 2.—(AP)—Premier Pierre Laval told the chamber finance committee today he believed tarifs would protect French industry better than the present quota system. Although she said he hoped to be able gradually to change the system because quotas had proved unsatisfactory, he gave no indication as to when he would initiate that policy. Parliament being adjourned, he may use his decree powers for the purpose.

Libbey-Owens-Ford Glass Acquires Vitrolite Co.

The Vitrolite of Chicago, manufacturer of structural glass, has been acquired by the Libbey-Owens-Ford Glass company, John D. Biggers, president of the latter concern, announced yesterday. The Vitrolite concern was organized in 1907 and operates a plant normally employing 200 persons at Parkersburg, W. Va. The staf of the executive headquarters in Chicago is to be maintained, according to present plans.

INVESTORS' GUIDE

If you wish information about investments or insurance write to The Tribune Investors' Guide. Inclose stamped, self-addressed envelope for reply. Answers of public interest are published, but inquirers' names are never revealed. Beyond care in securing information The Tribune assumes no responsibility.

Wednesday, July 3, 1935.

[Copyright: 1935: By The Chicago Tribune.]

Loft, Inc.

Investors' Guide: Kindly forward me a report on Loft.—K. H. H.

Answer: Loft, Inc., manufactures confectionery and ice cream, which it sells at both wholesale and retail. It operates about 200 candy, ice cream and restaurant units, most of which are in New York City. It controls Happiness Candy Stores, Inc.

Earnings as reported do not include results of Happiness Candy Stores, although the subsidiary's assets are consolidated into the balance sheet. The subsidiary's operations have been unprofitable for several years, due mainly to high rents. In the 1933 annual report it was said that if rental adjustments could not be made Happiness Candy Stores would be liquidated. It lost $299,000 in 1934 and $222,000 in 1933.

Net sales of Loft, Inc., for the first quarter of 1935 were $2,694,000 and net loss was $52,000, against sales of $3,270,000 and income of $61,000 for the first quarter of 1934. The four year record of earnings follows:

	Net sales.	Net income.	Inc. per share.
1934	$12,412,000	$21,000	$0.02
1933	12,621,000	65,000	.06
1932	14,094,000	92,000	.09
1931	14,317,000	367,000	.34

The consolidated balance sheet on Dec. 31, 1934, showed current assets, including cash of $504,000, of $1,076,000 and current liabilities of $849,000. Working capital was $227,000, against $347,000 the year before.

Capitalization is represented by 1,073,259 shares of no par stock on which nothing has been paid since 1922.

Low rate of parent company earnings and large losses of Happiness Candy make the stock just a speculation at present.

Pierce Petroleum.

Investors' Guide: Kindly give me some information on Pierce Petroleum, as I have quite a few shares.—W. E.

Answer: Except for $445,000 cash and United States treasury notes, the sole asset of Pierce Petroleum corporation is 645,834 shares of Consolidated Oil corporation stock. This was received in payment for its oil lands which were sold to Sinclair Consolidated Oil company, predecessor to Consolidated, in 1933.

The United States government has a claim against the company for alleged deficiency on income tax payments for 1918, 1919, 1920, 1927, 1928, 1929, and 1930.

Pierce Petroleum has outstanding 2,500,000 no par shares of its own stock. When the company's tax status is definitly settled, liquidation will be effected. At present the only income is dividends on the Consolidated Oil stock, plus a few dollars outside interest on other invested capital.

FOREIGN TRADE IS VITAL TO U. S., SAYRE ASSERTS

Charlottesville, Va., July 2.—[Special.]—The breaking down of high tarif walls and restoration of foreign trade are vital to economic recovery, asserted Dr. Francis B. Sayre, assistant secretary of state, in an address broadcast tonight from the institute of public affairs of the University of Virginia.

"Commerce has been forced into uneconomic channels, foreign markets have been lost, price structures have been wrecked, production has been cut down to a minimum, unemployment has leaped to unprecedented figures," Dr. Sayre said.

Progress has been made to meet the situation "constructively and sanely," he said, through trade agreements for reciprocal reduction of trade barriers. These have been concluded with five nations, and negotiations are under way with 13 others.

UNIVERSAL OIL PRODUCTS WINS PATENT ACTION

The Universal Oil Products company, whose stock brought a fortune to Mrs. J. Ogden Armour after having been considered worthless by bankers who straightened out the tangled affairs of the late packer, again has won a court victory in an infringement suit. Following the decision of the United States Circuit Court of Appeals in Philadelphia, against the Root Refining company, the case has been assigned to a master for assessment of damages for its infringement of two important Universal patents.

The Universal company owns the oil cracking process invented by Carbon P. Dubbs of Wilmette. It has brought millions in royalties.

The late J. Ogden Armour a number of years ago financed Universal and purchased control of the company for something less than $1,000,000—a small investment for him at that time. At the packer's death in 1927 the stock was overlooked by creditors who considered it of no value. Later Mrs. Armour began reaping profits from it and sold her stock in 1931 for $8,216,058.

Household Washer Sales Set Record During 1935

Household Washer sales from Jan. 1 to May 31 totaled 601,959 units, largest for any five month period in the industry's history, the American Washing Machine Manufacturers' association reported today. This was an increase of 10,943 over the first five months of 1934.

Thomson & McKinnon
NEW YORK CHICAGO BOSTON
INDIANAPOLIS TORONTO
MILWAUKEE KENOSHA
Grain, Cotton, Commodities
Stocks, Bonds
Members
New York Stock Exchange
New York Cotton Exchange
Chicago Board of Trade
Chicago Stock Exchange
2100 Board of Trade. Wab. 0020

Notice to Stockholders of
Remington Rand Inc.

The Board of Directors is asking stockholders to vote on a plan which provides for reclassification and a settlement of unpaid dividends. To date 99% of replies are favorable to the plan. Stockholders who hold shares not registered in their own names are urged to instruct their brokers to vote these shares.

Complete information regarding the plan has been sent to all known holders of the Company's preferred and common shares. If for any reason such communications have not come to your attention, please write Remington Rand Inc., 205 East 42d Street, New York City, and request all information regarding the proposed plan. If you have not as yet acted, please send in your proxy as promptly as possible. No plan can be adopted without the vote of at least two-thirds of each class of stock.

Every stockholder is urged to exercise his right to vote on the plan. No stockholder should feel that his individual holdings are too small to be important to the success of the plan. Because of the wide distribution of the Company's shares, it will be necessary for thousands of small blocks of stock to be voted to insure the percentages required for adoption.

The Board of Directors believes that the plan is beneficial to all stockholders and urges its prompt acceptance.

JOHN A. SIMSON, *Secretary.*

AMERICAN NATIONAL BANK AND TRUST COMPANY
of Chicago
LA SALLE STREET AT WASHINGTON

Statement of Condition as of June 29, 1935

RESOURCES

CASH AND DUE FROM BANKS	$7,872,460.06
U. S. GOV'T OBLIGATIONS—DIRECT AND FULLY GUARANTEED	10,920,743.16
MUNICIPAL AND OTHER MARKETABLE SECURITIES	5,716,787.01
CALL LOANS (SECURED BY STOCK EXCHANGE COLLATERAL)	525,000.00
COMMERCIAL PAPER	355,000.00
TIME AND DEMAND LOANS, SECURED	2,530,931.06
COMMERCIAL LOANS	2,767,773.17
FIRST MORTGAGE REAL ESTATE LOANS	132,251.14
FEDERAL RESERVE BANK STOCK	63,000.00
OVERDRAFTS	515.64
CUSTOMERS' LIABILITY ON LETTERS OF CREDIT AND ACCEPTANCES	96,732.14
ACCRUED INTEREST RECEIVABLE	131,864.29
FURNITURE AND FIXTURES	1.00
REAL ESTATE OWNED	166,452.28
OTHER ASSETS	39,234.65
	$31,318,745.60

LIABILITIES

CAPITAL ACCOUNT		
PREFERRED STOCK	$750,000.00	
COMMON STOCK	1,000,000.00	
SURPLUS	500,000.00	
UNDIVIDED PROFITS	105,659.60	
RESERVE FOR CONTINGENCIES	325,000.00	$2,680,659.60
RESERVE FOR TAXES AND INTEREST		75,645.96
RESERVE FOR PREFERRED STOCK DIVIDEND		13,125.00
UNEARNED DISCOUNT		26,592.70
LIABILITY ON LETTERS OF CREDIT AND ACCEPTANCES		96,732.14
DEPOSITS		
DEMAND	$25,485,934.13	
UNITED STATES GOVERNMENT	628,380.00	
OTHER PUBLIC FUNDS	23,311.53	
SAVINGS	2,080,673.54	
OTHER TIME DEPOSITS	207,691.00	28,425,990.20
		$31,318,745.60

BOARD OF DIRECTORS

ARTHUR L. BLAKESLEE, *President, Kalamazoo Stove Co.*
JAMES R. BREMNER, *Vice-President, Bremner Bros.*
WEYMOUTH KIRKLAND, *Kirkland, Fleming, Green & Martin*
L. LEWIS COHEN, *President, Union Asbestos & Rubber Co.*
MELVIN L. STRAUS, *Vice-President*
ROBERT E. STRAUS, *Vice-President*
CHARLES A. LIDDLE, *President, Pullman—Standard Car Manufacturing Co.*
H. BELIN VOORHEES, *Vice-President, Baltimore & Ohio Railroad Co.*
LAURANCE ARMOUR, *President*, *Director, Armour and Company*

CITY NATIONAL BANK
AND TRUST COMPANY *of Chicago*
208 South La Salle

CONDENSED STATEMENT OF CONDITION JUNE 29, 1935

RESOURCES

Cash and Due from Banks	$63,462,996.99
U. S. Government Securities	15,429,109.02
State, Municipal and Other Securities	8,952,235.01
Loans and Discounts	20,800,132.05
Federal Reserve Bank Stock	150,000.00
Accrued Interest	197,057.00
Accounts Receivable, per contra	380,960.89
Customers' Liability on Letters of Credit and Acceptances	382,084.22
Other Resources	148,204.63
	$109,902,779.81

LIABILITIES

Capital	$4,000,000.00
Surplus	1,000,000.00
Undivided Profits	416,938.49
Reserves for Interest, Taxes and Contingencies	780,380.85
Reserve for Accounts Receivable, per contra	380,960.89
Letters of Credit and Acceptances Outstanding	382,084.22
Other Liabilities	70,299.02
Deposits	102,872,116.34
	$109,902,779.81

BOARD OF DIRECTORS

CHARLES G. DAWES, *Chairman*
DONALD S. BOYNTON, *Pickands, Mather & Company*
PHILIP R. CLARKE, *President*
HENRY M. DAWES, *President, The Pure Oil Co.*
CHARLES S. DEWEY
GEORGE B. DRYDEN, *President, Dryden Rubber Co.*
GEORGE F. GETZ, *Chairman of the Board, Globe Coal Co.*
JOHN GOODRIDGE, *Willing Estate*
CHARLES B. GOODSPEED, *Manufacturer*
CHARLES C. HAFFNER, JR., *Treasurer, R. R. Donnelley & Sons Co.*
HARRY B. HURD, *Pam & Hurd*
JAMES S. KEMPER, *President, Lumbermens Mutual Casualty Co.*
FRANK KNOX, *Publisher, Chicago Daily News*
THEODORE W. ROBINSON, *Manufacturer*
RAWLEIGH WARNER, *Vice President & Treasurer, The Pure Oil Co.*

EXPERTS PREDICT SHARP INCREASE IN CORN HARVEST

Indicated Production Put at 2,151 Million Bushel.

The 1935 corn crop will aggregate somewhere in the neighborhood of 2,151 million bushels, according to the estimates made yesterday by principal private crop experts. The indicated crop is far above the small 1934 production which amounted to only 1,381 million bushels. Normal production, however, runs about 2,500 million bushels a year. In the five year period 1927-'31 the average annual crop was 2,516 million bushels.

The average of the estimates on the winter wheat crop was 451 million bushels. A month ago the private forecasters fixed the probable return at 459 million bushels and the department of agriculture on June 10, placed the total at 441 million bushels.

Spring Wheat Crop Doubled.

A spring wheat crop of 256 million bushels is indicated by yesterday's estimates. This is more than double the 1934 crop of 91 million bushels which was one of the smallest on record.

On the basis of these figures a total wheat crop of 707 million bushels is predicted, compared with 496 millions last year.

Nat C. Murray, statistician of Clement, Curtis & Co., said that the condition of the corn crop July 1 was 72 per cent of normal, compared with a 10 year average condition of 78.1 per cent.

"Excessive rains in Missouri, Illinois and parts of Indiana and adjoining states prevented planting of the acreage intended," Murray said.

Bad Weather Cuts Acreage.

"If weather had been favorable for planting, total acreage would have been greater than last year."

The following table shows individual estimates of each of the five forecasters in millions of bushels:

	—Wheat— Winter.	Spring.	Corn.	Oats.
Snow	459	260	2,217	1,300
Murray	466	272	2,197	1,301
Donovan	450	250	2,160	1,280
Cromwell	449	245	2,032	1,254
Miller	432	219	2,150	1,280
Average	451	256	2,151	1,287

*To be issued later.

The official report by the department of agriculture, based on July 1 conditions, will be released July 10. The report will contain the first estimates on spring wheat and corn.

WALLACE SIGNS BONUS PROGRAM FOR RYE CROP

Approve Flexible Wheat Program.

Washington, D. C., July 2.—(AP)—Secretary Wallace today signed a proclamation establishing an AAA adjustment program for the 1935 rye crop, acting a few minutes after tentative approval of a flexible plan for the payment of benefits to wheat producers.

About 30 farmers from principal wheat producing states, meeting with AAA officials, indicated approval of the benefit plan under the proposed four year wheat production control contracts, based upon changes in farm prices.

Plan Includes Benefit Payments.

The rye program will include benefit payments, the amounts of which will be decided. Representatives from 16 rye growing states will meet here tomorrow to discuss the new program and outline plans for its operation.

The AAA said the prospective rye crop of 44,000,000 bushels this year, compared with 16,000,000 bushels last year and a five year average, 1929-'33, of 35,167,000 bushels, had caused a price decline necessitating the rye adjustment program.

Rye prices dropped from an average of 71 cents a bushel during the 1934 marketing year to 53.7 cents on June 15 this year, the AAA reported.

Complete Program This Month.

The flexible wheat benefit payment plan must be approved by Secretary Wallace before it can be written into the new contract, which the AAA expects to have completed late this month.

Under the present arrangement, the amount of benefit payments is determined at the beginning of the marketing year in July. A partial payment is made early and the final payment after compliance with the contracts is proved.

The proposed plan would provide for adjusting the final payment each year to the actual difference between the average farm price and parity prices during the year.

PRODUCE MARKETS

Fresh eggs sold fairly at steady prices yesterday. Receipts were 20,746 cases. Butter was weak and ½c per lb lower. Potatoes were firm with 306 cars on track. Receipts were 31 cars. The live poultry market was unsettled, and prices showed lower except on broilers. Receipts were 1 car and 66 trucks.

WHOLESALE CREAMERY BUTTER PRICES.

	Chicago Whole sale.	Chicago Job bing.	New York.	Boston.	Philadelphia.
93 score	[illegible]	[illegible]	[illegible]	[illegible]	25¼
92 score	[illegible]	[illegible]	[illegible]	[illegible]	24¾
91 score	[illegible]	[illegible]	[illegible]	[illegible]	23¾
90 score	[illegible]	[illegible]	[illegible]	[illegible]	23
89 score	[illegible]	[illegible]	[illegible]	[illegible]	22½
88 score	[illegible]	[illegible]	[illegible]	[illegible]	22
87 score	[illegible]	[illegible]	[illegible]	[illegible]	21½

BUTTER PRICES TO CHICAGO RETAILERS.

	Tubs.	Prints.	Cartons.
Best [92-93]	[illegible]	[illegible]	27-28½
Good [89-91]	[illegible]	[illegible]	26½-27½

WHOLESALE CHEESE PRICES.

	Chicago.	Boston.	New York.	Philadelphia.
Flats			16-16½	
Twins	.13-13¼	15-15¾		
S Dais	.13½-13¾	15	14¾-15	14¾-15¼
Y Ams		15-15¼	15-15¼	
Lghns	.13½-13¾			14¾-15¼

LIVE POULTRY—WHOLESALE.

Broilers	15@16¼c	Geese	6@14c
Fryers	15½@18c	Ducks	8@16c
Springs	18@21c	Turkeys	11@15c
Legh. chks.	13¾@15c	Hens	12@15½c
Old roostrs	12@13c	Leghorn hens	9@12½c

FRESH EGGS.

Fresh eggs, extra firsts, cars	23¾c
Less than car lots	23¼c
Fresh grade firsts, cars	23½c
Less than car lots	23c
Current receipts	22½c
Dirties	20¾c
Checks	20¼c

COUNTRY DRESSED VEAL CARCASSES.

50@60 lbs	9c	90@100 lb	10¼@11½c
70@80 lbs	9½@10c	100@120 lb	12@12½c

WHOLESALE DRESSED BEEF.

	Yearlings.	No. 1.	No. 2.	No. 3.
Ribs	22½	24	23	23
Loins	31	36	31	15
Chucks	16½	14½	14	10
Rounds	18½	17½	17	11½
Plates	12½	12⅛	12	8

POTATOES.

Idaho russets, 100 lbs. $1.10
New, 100 lbs. ....$1.30@1.75

CHICAGO CURB SALES.

	Sales.	High.	Low.	Close.	Prev. close.
Engess Br Co A	400	.88	.83	.88	.92
Heidelbg Br Co	100	.70	.70	.70	.70
Minn Brew Co	100	2	2	2	2
Muessel Br Co	725	1⅞	1¾	1⅞	1⅞
Paducah Coop Co	800	.40	.40	.40	.44

Total sales, 2,146 shares.

All listed on formal application of the company.

RUBBER.

NEW YORK, July 2.—(AP)—RUBBER—Crude: Futures closed quiet, 8 to 10 points lower. July, 12.31c per lb bid; September, 12.47c; October, 12.53c nominal. Smoked ribbed spot closed 12.31c nominal.

CHICAGO LIVE STOCK

The following figures on hog prices include $2.25 per hundredweight collected by the federal government as a processing tax. There is no processing tax on cattle or sheep. The price quotations given below are for 100 lbs of live animal:

HOGS.

Receipts, 12,000; shipments, 1,500.

Good to choice, 140@180	$11.25@11.75
Good to choice, 190@210	11.75@11.95
Good to choice, 220@250	11.55@11.90
Good to choice, 260@325	10.75@11.60
Good to choice, 350@400	10.45@10.75
Light packing sows, 270@350	10.45@10.70
Heavy packing sows, 350@550	10.10@10.55
Pigs, common to best	7.75@11.15

CATTLE.

Receipts, 7,000; shipments, 2,000.

Price steers, 1,000@1,500	$11.65@12.75
Good to best, 700@1,000	10.00@12.00
Poor to best, 700@1,000	7.00@12.00
Bulk of steers, 700@1,500	9.00@11.75
Cows, choice to prime	7.25@ 8.25
Cows, good to choice	6.25@ 7.35
Cows, fair to good	5.50@ 6.25
Cows, common to fair	4.75@ 5.50
Cows, canners and cutters	2.60@ 4.40
Hefers, common to fair	5.00@ 7.35
Hefers, yearlings, fair to best	7.35@10.25
Bulls, bologna, common to best	4.50@ 6.00
Bulls beef butch., fair to best	5.65@ 8.25
Stockers and feeders	4.25@ 9.25
Calves, poor to best	4.00@ 9.00

SHEEP AND LAMBS.

Receipts, 3,000; shipments, 500.

Native lambs, fair to best	$ 8.00@ 9.00
Native lambs, common to fair	7.25@ 8.00
Native buck lambs, fair to best	7.00@ 8.00
Native lambs, culls	6.00@ 7.25
West. range lambs, gd. to choice	8.50@ 9.00
Ewes, light, good to choice	3.00@ 3.25
Ewes, light, fair to good	2.25@ 3.00
Ewes, light, culls to fair	1.00@ 2.25
Ewes, heavy, fair to best	1.50@ 2.00
Yearlings, wethers	4.00@ 6.50
Bucks	1.50@ 1.75
Feeding lambs	5.00@ 6.50

COMPARATIVE PRICES.

HOGS—Bulk of sales yesterday	$10.45@11.85
One month ago	11.80@12.20
One year ago	6.45@ 7.15
Top yesterday, $11.95; average, $11.05.	
CATTLE—Bulk of sales yesterday	$ 9.00@11.75
One month ago	8.50@11.75
One year ago	5.75@ 9.15
Top yesterday, $12.60; average, $10.35.	
LAMBS—Bulk of sales yesterday	$ 8.50@ 9.00
One month ago	9.00@ 9.55
One year ago	7.00@ 8.40
Top yesterday, $9.00; average, $8.75.	

· OFFICIAL WEATHER FORECAST

The official forecast for today and tomorrow and yesterday's table of records follow:

Illinois and Indiana—Showers Wednesday and Thursday; warmer along Lake Michigan.

Lower Michigan — Showers Wednesday or Wednesday night and Thursday; warmer Thursday and in west portion Wednesday.

Upper Michigan—Showers Wednesday in west and by night in east; Thursday showers.

Wisconsin—Showers or thunderstorms Wednesday and Thursday; warmer Wednesday.

Missouri—Showers Wednesday and Thursday; continued warm.

Ohio—Thundershowers Wednesday and Thursday; little change in temperature.

Iowa — Showers Wednesday and Thursday; warmer Wednesday.

Minnesota—Showers Wednesday and in east portion Thursday; fair in west; warmer.

North Dakota—Fair Wednesday and Thursday; cooler.

South Dakota—Fair Wednesday and Thursday; not so warm Thursday.

Nebraska — Fair Wednesday and Thursday; continued warm.

Kansas—Showers Wednesday and Thursday; continued warm.

Place of observation. State of weather. July 2, 1935, 8 p. m. Chicago daylight time.

Place of observation. State of weather.	Direction of wind	Temp. 8 p. m.	Highest today	Lowest last night	Precipitation 24 hours
East central states—					
Alpena, clear	E.	66	70	58	.04
Cairo, cloudy	S.E.	80	92	72	...
Chicago, cloudy	E.	71	75	70	.48
Cincinnati, cloudy	S.E.	84	88	68	...
Cleveland, cloudy	N.E.	74	76	64	...
Detroit, cloudy	E.	74	80	64	...
Escanaba, cloudy	S.E.	66	68	60	.02
Evansville, cloudy	N.	80	92	74	...
Fort Wayne, cloudy	E.	78	88	66	...
Grand Rapids, cloudy	E.	70	70	62	.68
Green Bay, clear	S.E.	68	76	64	...
Indianapolis, rain	S.W.	80	92	72	...
Madison, cloudy	S.E.	76	80	68	...
Marquette, cloudy	S.E.	70	78	58	...
Memphis, cloudy	N.	78	92	74	...
Milwaukee, cloudy	E.	64	68	62	.46
Nashville, cloudy	E.	88	90	70	...
Peoria, cloudy	E.	80	88	70	...
S. Ste. Marie, clear	S.E.	70	76	58	...
Springfield, Ill., cloudy	E.	82	92	72	...
La Crosse, clear	S.E.	82	84	70	.04
West central states—					
Bismarck, clear	W.	96	100	72	...
Charles City, clear	S.E.	82	84	70	...
Concordia, cloudy	S.	90	94	74	...
Davenport, rain	S.	72	86	70	.52
Des Moines, clear	S.E.	84	86	68	.54
Devils Lake, clear	S.E.	86	90	70	...
Dodge City, cloudy	S.E.	72	92	68	.20
Dubuque, cloudy	S.	76	86	68	.44
Duluth, rain	N.E.	52	54	46	.03
Huron, clear	S.	94	98	72	...
Kansas City, cloudy	N.E.	88	92	74	...
Keokuk, cloudy	S.W.	74	88	70	.86
Moorhead, cloudy	E.	90	92	66	...
North Platte, clear	S.E.	88	92	70	...
Oklahoma City, cloudy	S.	86	92	72	...
Omaha, clear	S.E.	88	90	74	...
Rapid City, cloudy	E.	94	94	68	...
Sioux City, clear	S.E.	90	94	74	...
St. Louis, clear	S.W.	82	90	74	...
Minneapolis, cloudy	S.E.	84	90	70	...
Springfield, Mo., cldy	S.	72	84	68	1.32
Wichita, cloudy	S.E.	82	90	74	...
Williston, clear	N.E.	86	88	68	...
Eastern states—					
Albany, cloudy	N.	76	78	54	...
Atlanta, cloudy	S.E.	82	90	68	...
Boston, clear	S.	70	74	60	...
Buffalo, clear	E.	72	80	58	...
New York, clear	S.	68	78	64	...
Oswego, cloudy	N.E.	70	74	56	...
Parkersburg, cloudy	E.	86	88	64	...
Philadelphia, cloudy	S.E.	70	80	66	...
Pittsburgh, cloudy	E.	76	84	62	...
Raleigh, cloudy	E.	72	86	68	.78
Washington, cloudy	E.	76	82	68	...
Gulf states—					
Abilene, cloudy	S.	90	94	74	...
Amarillo, cloudy	S.	84	88	68	...
Brownsville, clear	S.E.	84	90	78	...
El Paso, cloudy	S.E.	92	94	72	.04
Dallas, clear	S.	88	92	74	...
Galveston, clear	S.	84	88	M	M
Jacksonville, cloudy	E.	82	90	74	...
Miami, cloudy	E.	82	86	74	...
Mobile, cloudy	S.W.	82	92	70	...
Montgomery, cloudy	N.E.	84	90	72	...
New Orleans, cloudy	N.W.	78	90	74	.70
San Antonio, clear	S.E.	90	92	74	...
Shreveport, rain	E.	72	94	72	.32
Tampa, cloudy	E.	84	92	72	...
Vicksburg, cloudy	W.	76	88	68	...
Mountain states—					
Boise, cloudy	N.W.	80	82	44	...
Cheyenne, rain	S.W.	68	86	54	.10
Denver, cloudy	N.	78	88	62	.02
Havre, clear	W.	88	88	46	...
Helena, cloudy	N.	78	82	52	...
Lander, clear	S.E.	86	88	52	...
Miles City, cloudy	N.	94	96	64	.08
Phoenix, clear	S.W.	98	100	70	...
Pueblo, cloudy	S.	88	92	62	...
Salt Lake City, clear	N.	86	90	58	...
Santa Fe, rain	S.	58	82	58	.06
Yellowstone Park, clear	S.W.	78	78	44	...
Pacific states—					
Fresno, clear	N.W.	84	86	60	...
Los Angeles, cloudy	S.W.	66	68	60	...
Portland, Ore., cloudy	E.	70	70	56	...
San Diego, cloudy	W.	66	68	62	...
San Francisco, clear	N.W.	60	68	54	...
Seattle, Wash., cloudy	N.	66	66	54	...
Spokane, clear	N.W.	74	76	46	...
Walla Walla, clear	S.W.	76	78	50	...
Canadian—					
Battleford, cloudy	N.W.	76	76	52	...
Calgary, cloudy	W.	72	76	50	...
Edmonton, cloudy	S.W.	66	76	50	...
Medicine Hat, clear	W.	82	84	52	...
Minnedosa, cloudy	E.	74	74	60	2.30
Montreal, clear	S.W.	68	76	58	...
QuAppelle, clear	S.W.	76	80	54	...
The Pas, clear	N.W.	78	84	..	...
Toronto, clear	N.E.	68	76	58	...
White River, clear	S.	68	80	44	...
Winnipeg, cloudy	E.	74	80	68	.16

NEW ONSLAUGHT HITS NEW DEAL PROCESSING TAX

Legality Is Contested in Many Court Suits.

The barrage of court litigation against the New Deal processing tax, levied to finance crop tinkering experiments of the Agricultural Adjustment administration, moved across a wide front yesterday as processors in various parts of the country sought injunctions to restrain collection of the tax on the ground of unconstitutionality.

In New York four large milling companies—Standard Milling and Dunlop Milling companies, the Postum company and Iglehart Bros. Inc.—filed suit in the United States District court asking a declaratory judgment that the act creating AAA is unconstitutional. They also asked an injunction to restrain Joseph T. Higgins, collector of internal revenue, from collecting the taxes.

Signs Temporary Order.

Federal Judge Henry W. Goddard signed a temporary restraining order against tax collections until Tuesday when arguments will be heard.

Meanwhile, in Indianapolis, a temporary restraining order against federal collection of taxes from seven packers and millers in Indiana was signed by Special Judge Walter C. Lindley of the eastern Illinois federal district.

Judge Lindley heard arguments presented by both sides, including an attack on the Agricultural Adjustment act and its processing provisions, and then granted the temporary injunction. He also took under advisement the federal government's motion that the cases be dismissed, and said he hoped to make final decision this month.

Terms Situation Unusual.

Judge Lindley said the plaintifs brought out the fact there is pending before congress a bill forbidding repayment of processing taxes even if the AAA is held unconstitutional. This, he said, constituted an unusual and extraordinary situation waranting the restraining order.

The Washburn-Crosby company, wholly owned subsidiary of General Mills, yesterday filed another suit contesting the constitutionality of the AAA processing tax of 30 cents a bushel in the federal court in Kansas City. The suit asked that Dan M. Nee, collector of internal revenue there, be restrained from collecting $135,678 in processing taxes. It follows a similar action here Monday when Federal Judge Philip L. Sullivan issued a temporary restraining order preventing Collector of Internal Revenue Carter H. Harrison from collecting $346,247 due for May. Hearing on a motion for an injunction was set for July 12 by Judge Sullivan.

Start New Actions.

Two new actions were begun in Minneapolis yesterday against the processing tax by the W. H. King Flour Milling company of Faribault and the Cannon Falls [Minn.] Milling company. This raised to nine the total of processing tax suits pending in Minneapolis.

In Columbus, O., Federal Judge Benson W. Hough issued an order restraining collection of more than $500,000 in processing taxes from the Columbus Packing company and the J. Fred Schmidt Packing company.

Shipments of Iron Ore Show Increase Over '34

Cleveland, O., July 2.—(AP)—Iron ore shipments from upper Great Lakes ports in the first six months of 1935 totaled 8,145,493 tons, an increase over the corresponding period in 1934 of 1,054,108 tons. A total of 4,241,636 tons of ore was moved last month, compared to 4,460,807 tons in June, 1934.

To the HOLDERS OF ARMOUR AND COMPANY OF DELAWARE First Mortgage Twenty-Year 5½% Guaranteed Gold Bonds, Series A:

NOTICE IS HEREBY GIVEN that CONTINENTAL NATIONAL BANK AND TRUST COMPANY OF CHICAGO (successor by consolidation to Continental and Commercial Trust and Savings Bank), having resigned as trustee under the First Mortgage and Deed of Trust from ARMOUR AND COMPANY OF DELAWARE to CONTINENTAL AND COMMERCIAL TRUST AND SAVINGS BANK, THE CHASE NATIONAL BANK of the CITY OF NEW YORK and WILLIAM P. KOPF, as Trustees dated January 1, 1923, under which the above-mentioned First Mortgage Bonds of the undersigned are issued and additional First Mortgage Bonds of one or more other series may be issued, the undersigned has, by an instrument executed by order of its Board of Directors, dated June 13, 1935, appointed CONTINENTAL ILLINOIS NATIONAL BANK AND TRUST COMPANY OF CHICAGO of the City of Chicago, Illinois, as successor trustee under said First Mortgage and Deed of Trust until a new trustee shall be appointed by the holders of said First Mortgage Bonds as in said First Mortgage and Deed of Trust provided.

ARMOUR AND COMPANY OF DELAWARE
By E. L. LALUMIER, Secretary.
Dated June 19, 1935.

TERMS OF SUBSCRIPTION OF THE TRIBUNE.

Orders for mail subscription must be accompanied by remittance to cover.

Rates in Illinois [outside of Chicago], Indiana, Iowa, Michigan, and Wisconsin:

Daily, without Sunday, one year, $5.00; six months, $2.50; three months, $1.25; two months, $1.00; one month, 50 cents.

Daily, with Sunday, one year, $12.50; six months $6.25; three months, $3.15.

Sunday only, one year, $7.50; one month, $1.00.

Rates of subscription in postal zones 3 and 4 [measured from Chicago], outside of Illinois, Iowa, Indiana, Michigan, and Wisconsin:

Daily, without Sunday, one year, $7.50; one month, $1.00.

Sunday only, one year, $7.50; one month, $1.00.

Daily and Sunday, one year, $15.00; one month, $2.00.

Rates of subscription in zones 5, 6, 7, and 8 [measured from Chicago], Canada, Mexico, and foreign:

Daily, without Sunday, one year, $12.00; one month, $1.50.

Sunday only, one year, $7.50; one month, $1.00.

Daily and Sunday, one year, $19.50; one month, $2.50.

Give postoffice address in full, including county and state. Remit in express money order, draft or in registered letter at our risk to The Tribune company, publishers, Tribune Square, Chicago.

We cannot be responsible for currency sent through the mail.

Persons wishing to take The Tribune by carrier may order it by postal card or telephone Superior 0100. When delivery is irregular, make complaint.

All unsolicited manuscript, articles, letters, and pictures sent to The Tribune are sent at the owner's risk and The Tribune company expressly repudiates any liability or responsibility for their safe custody or return.

MEMBER OF THE ASSOCIATED PRESS.

The Associated Press is exclusively entitled to the use for publication of all news dispatches credited to it or not otherwise credited to this paper, and also to the local news published herein.

All rights of republication of special dispatches herein also are reserved.

GENERAL BUYING ADVANCES COTTON 14 TO 21 POINTS

Buying of cotton futures credited to the government pool, presumably against sales of the spot article, combined with purchases by Wall street and foreigners, ran prices up sharply yesterday, the close being at the top with net gains of 14 to 21 points in Chicago and 15 to 20 points in other markets. The July delivery in New York sold above the 12 cent level for the first time since May 27. Unfavorable weather in the eastern belt had some effect on sentiment.

Nat C. Murray estimated the cotton acreage for the 1935 crop at 29,135,000 bales, or 4.5 per cent above last year, with the condition 67, suggesting a crop of around 10,000,000 bales. The E. H. Miller-J. E. Bennett & Co. report made acreage 28,722,000, with condition 66.1, and placed the crop at 11,000,000 bales, against 9,636,000 bales last year. Spot cotton closed 15 to 20 points higher, with New Orleans and New York 12.35 cents, Houston 12.15 cents, and Galveston 12.10 cents per pound. Prices in cents per pound follow:

CHICAGO MARKET.

	High.	Low.	Close.	Prev. close.	Last year.
July	12.08	11.94	12.08	11.91	12.15
October	11.81	11.62	11.79	11.61	12.33
December	11.08	11.61	11.78	11.59	12.48
January	11.76	11.62	11.76	11.62	12.52
March	11.82	11.63	11.79	11.62	12.62
May	11.85	11.66	11.85	11.64	12.74

NEW ORLEANS MARKET.

	High.	Low.	Close.	Prev. close.	Last year.
July	11.98	11.83	11.97	11.82	12.03
October	11.67	11.50	11.63	11.48	12.24
December	11.65	11.48	11.63	11.47	12.39
January	11.63	11.52	11.63	11.47	12.44
March	11.65	11.49	11.65	11.46	12.53
May	11.72	11.51	11.71	11.48	12.62

NEW YORK MARKET.

	High.	Low.	Close.	Prev. close.	Last year.
July	12.01	11.85	12.01	11.83	12.07
October	11.71	11.52	11.69	11.50	12.28
December	11.76	11.51	11.68	11.49	12.43
January	11.64	11.51	11.69	11.50	12.48
March	11.72	11.54	11.71	11.51	12.58
May	11.77	11.55	11.75	11.55	12.67

Note—Above prices do not include tax of 4.2c per lb levied on cotton processed and used domestically. No tax on products exported.

COMMODITY PRICES

The Associated Press wholesale price index of twenty basic commodities [1926 average, 100] follows:

Today	69.85	High 1935	75.48
Yesterday	69.98	Low 1935	69.14
Week ago	69.14	High 1934	72.55
Year ago	62.82	Low 1934	56.61

COTTONSEED OIL.

NEW YORK, July 2.—(AP)—COTTONSEED OIL.—Bleachable was irregular today, closing 5 points higher to 8 points net lower. Sales were sixty-two contracts. Bleachable spot, nominal. July closed at 9.80c per lb; September, 9.98c; October, 10.00c; December, 9.95c; January, 9.97c.

WANT AD · INDEX ·

	Page.	Col.
Apartments—See To Rent.		
Auction Sales	28	1
Automobiles—		
Used Automobiles—For Sale	29	1
Trucks	28	8
Wanted	28	8
Loans	28	8
Tires	28	8
Credits	28	8
Trailers	28	8
Barter and Exchange	28	5
Bar and Store Fixtures	28	1
Bicycles and Motorcycles	29	8
Board and Lodging	27	5
Boats, Yachts, etc.	28	5
Building Material	28	8
Business Opportunities—		
Business for Sale	28	7
Partnerships and Investments	28	7
Concessions, Locations and Leases	28	7
Business Service	28	7
Business Personals	27	3
Business Directory	28	1
Cemeteries	19	8
Clothing, Furs, etc.	28	7
Collections	27	3
Dancing Schools	27	3
Death Notices	19	7
Dogs, cats, Birds, Poultry, etc.	28	6
Dressmaking and Millinery Schools	27	3
Employment Agencies—Men	26	8
Employment Agencies—Women	27	1
Help Wanted—Men	26	6
Help Wanted—Women	27	1
Horses, Harness, and Wagons	27	8
Hotels and Apartment Hotels	27	5
Home Furnishings	28	6
Home Furnishings Wanted	26	5
Household Appliances	28	8
Houses—See Real Estate and To Rent.		
Instruction	28	5
Jewelry, Watches, Etc.	28	1
Legal Notices	26	5
Loans—Personal and Business	28	4
Lost and Found	26	5
Machinery and Equipment	26	5
Mortgages [See Real Estate Loans]	28	3
Moving, Storage, [See Bus. Direc.]	28	1
Motorcycles and Bicycles	29	8
Mattresses [See Home Furnishings]	28	6
Musical Instruments	28	7
Office Furniture and Devices	28	1
Paints [See Building Material]	28	8
Painting & Decorating [See Bus. Dir.]	28	1
Personal	27	3
Pianos [See Musical Instruments]	28	7
Piano Tuning [See Bus. Dir.]	28	1
Printing Machinery and Supplies	28	3
Radios, Supplies and Service	28	5
Real Estate—		
Apartment Buildings	28	2
Business Property	28	2
Houses	28	2
Vacant	28	2
Oak Park, Austin	28	2
Suburban	28	2
Acre Property	28	2
Resorts	28	2
Farm Lands	28	3
Industrial Property	28	1
Wanted	28	3
For Exchange	28	3
Loans, Mortgages	28	3
Sewing Machines	28	7
Situations Wanted	26	6
Sporting Goods	26	5
Stocks and Bonds	28	5
Store and Bar Fixtures	28	1
Stoves [see Household Appliances]	28	8
To Rent—		
Rooms	27	4
Houses	27	6
Furnished Houses	27	6
Resorts	27	6
Apartments	27	6
Apartments and Rooms to Share	27	6
Furnished Apartments	27	7
Stores	27	8
Offices and Shops	27	8
Industrial Property	28	1
Tents, Awnings, etc.	28	5
Travel	27	3
Trade Schools—Men	26	8
Trade Schools—Women	27	2
Typewriting and Translation	28	6
Wanted—To Rent—		
Rooms	27	4
Houses	27	6
Offices, Stores, and Lofts	27	8

Box Number Ads

Reply by phone as well as by letter may be made to any Tribune Want Ad with a box number as an address, except Help Wanted advertisments. Call SUPerior 0100—Local 257. Your name, address and phone number will be placed at once in the box of the advertiser.

$100.00 Reward

will be paid by the Tribune for information leading to the arrest and conviction of any one obtaining money fraudulently through Want Ads published in its columns.

Ad Writing Assistance

The Tribune maintains an expert ad writing department to help you word your Want Ad to secure the best results. There is no charge for this service.

Convenience

A Want Ad-Viser is as near to you as your telephone. If you have a telephone, your ad will be charged to you. If not, or if you prefer, a Tribune man will call at your home or office.

24-Hour Service

Tribune Want Ad-Visers are on duty 24 hours a day, every day of the year, to receive Want Ads by telephone or at the Want Ad Store, 1 South Dearborn. The Want Ad Store in Tribune Tower is open daily until 10 p. m., Sunday until 5 p. m.

Call SUPerior 0100—Want Ad-Viser or Want Ad Offices

PACKERS BOOST CATTLE BUYING; PRICES ADVANCE

Encouraged by reports from the wholesale meat trade that beef declines had been checked yesterday and that the clearance had proved better than on recent sessions at some of the distributing points, packers bought a rather large portion of the supply of cattle at strong to 25 cents higher prices. Cheaper grades of steers were scarce and scored the sharpest gains during the day, these kinds closing fully 25 cents above the final quotations of last week.

Most activity centered in the classes of steers selling at $9.25 and below, and in the hefer stock listed at $8.50 and under. The bulk of the steers consisted of stock bringing $9 to $11.75, with the top price of $12.60.

Action was lacking in the hog market and prices ruled steady to 10 cents lower, a big share of the supply selling 5 to 10 cents under the average of Monday. The average sank to $11.05, processing tax included, a decline of $1.10 in five weeks. Selected 207 pound light butchers topped the list at $11.95, with the bulk of the 250 to 350 pound butchers at -10.75 to $11.65 and 300 to 500 pound sows at $10.10 to $10.65.

Lambs brought strong to 15 cents higher prices, all interests sorting new crop natives at $9.00, the top. Buck lambs were rejected from load lots and sold at $8.00 and under, while culls were bought at $6.50 to $7.25.

LOST AND FOUND.

TO FINDERS.

If you have found a cat or dog, a pocketbook, jewelry, or fur, and cannot locate the owner through the "Lost and Found" advertisments in The Tribune, call and go through the "Lost and Found" index at the PUBLIC SERVICE OFFICE, 1 S. DEARBORN-ST.

TO LOSERS.

If you are listed in the telephone directory you can charge an advertisment of your lost article by telephoning Miss Miller of The Tribune ad taking department, Superior 0100. Your advertisment receives the benefit of free listing in the Tribune Public Service office mentioned above for a period of two months. This service facilitates the recovery of lost articles advertised.

BROOCH—LOST—CENTER DIAMOND, SUR. by pearls. Sun. Rew. Village 7645J.

CIGARETTE LIGHTER—LOST—GOLD; INIT. A. A. B. Lib. reward offd. Brun. 3000.

CUSHIONS — LOST — WILL PARTY WHO picked up 2 green mohair cushions on Outer Dr. Tues., please call Hemlock 8435?

DOG—LOST—BRINDLE BULL, FEMALE, white face [scarred], vicinity 64th and Stony Island. Reward. Fairfax 5266.

DOG—LOST—WIRE HAIRED, MALE, SUN., Wells-st. Park'g Sta., Gary; rew. Ken. 8608

DOG—LOST—BOST. BULL, PERF.MARKED face, frt. paws wht.; rew. Key. 8929.

DOG—LOST—MALE WIRE-HAIRED TERR., Sun., vic. Long Lake, Ill. Rew. Sup. 9679.

DOG—LOST—SPRINGER SPANIEL, BLACK and wht., fem. Hemlock 5815 evenings.

DOG—LOST—DOBERMANN, FEM., BLACK, no tail; 75th-Cottage Grove. Tri. 3640.

DOG—FOUND—BLACK AND BROWN SHEPherd, 4 mos. old. Address O 278, Tribune.

DOG—LOST—MON., POM., 5 LBS., MALE, red. tan; child's pet. Rew. Diversey 9711.

DOG—LOST—WIRE HAIRED TERRIER named "Paddy Boy." Rew. Van Bu. 1752.

DOG—LOST—POLICE; GRAY MALE; BAD teeth; neck hair cut; rew. Bev. 6518.

DOG—LOST—BLONDE; POLICE; NAME "Sandy." Star under left eye. Rew. Sag.0466.

GLASSES—FOUND—IN LEATHER CASE; wht. metal frame. Brunswick 1255.

GREY HAT, WATCH, ZIPPER KEY RING case with 5 keys in it—Lost—Rew. No quest. asked. Laf. 4238. 4305 S .St. Louis.

KEYS—LOST—1 NO. 457; BET. 1111 Jackson-blvd.-State-st. Rew. Ran. 7773.

OPERA GLASSES—LOST—IN SM. CASE; Checker cab, Friday, June 28, nr. Hyde Pk. King Optical Co., 607 W. 63d. Fairfax 2632.

SUITCASE—LOST—BLACK; LADY'S BOX-case; missed from parked car. Adams-Clark, Sat. eve. REWARD. Fra. 5022.

SUITCASE—LOST—SMALL, BLACK, MKD. "W," containing half made blue satin dress. Reward. Hyde Park 4539.

SUITCASE—LOST—BL.; VIC. IRVING PK. and Springfield-av.; rew. Jun. 8014.

WRIST WATCH—LOST—LADY'S, IN 87TH-st., Forest Preserve. Rew. Ced. 3353.

WRIS. WAT.—LOST—LD.'S GOLD, GRUEN. D.C.B., nr. 71st-Jeffery. Rew. Canal 2577.

HOME FURNISHINGS WANTED.

Kedzie 1300

We pay more cash than any dealer for furniture, rugs, sewing machines, grand pianos, etc. Call us. Odd pieces or entire flat.

BUCKINGHAM 8181

IF YOU LIVE NORTH, CALL US. Need large amount of used furniture, rugs etc. Always highest cash prices paid.

FAIRFAX 2835

Before you sell see McLaughlan. We can and will pay MORE for used fur., rugs., etc. ENTIRE CITY SOLICITED.

PHONE ROCKWELL 6900. WE PAY MORE THAN OTHER DEALERS. WE NEED USED FURNITURE TO FILL DEMAND—SPOT CASH.

CALL!! KEDZIE 2228. Wanted—Used furn., rugs, radio, grand pianos, sewing machines. Highest cash prices.

— — — — KEDZIE 3008 — — — — Highest prices for furniture, rugs, radios, stoves, etc. Call anywhere, any time.

PERSIAN ORIENTAL RUG, 9X12; GENuine hand made; gd. cond.; reas.; give descrip., price. Address T G 475, Tribune.

— — — — CALL DREXEL 5005 — — — — We need good used furniture for apt.; will pay highest cash prices IMMEDIATELY.

CALL NEVADA 1150 HIGHEST CASH prices paid for furniture, rugs, stoves. We CALL ANYWHERE ACME FURN. HOUSE.

. . . . CALL LAWNDALE 0409 . . . . Highest prices paid for all kinds of used furniture. Call any time. Prompt service.

PARTY WANTS FURNITURE RUGS, GRD. piano, linens, paintings. Longbeach 7673.

— — — — BUCKINGHAM 1418 — — — — Need used furniture at once. Pay cash.

SOUTH SIDERS CALL ENG. 0410. Will pay highest prices for used furn., rugs.

LEGAL NOTICES.

PUBLIC NOTICE
NOTICE OF PROPOSED CHANGE IN RATE SCHEDULE.

To the Patrons of the Illinois Bell Telephone Company:

The Illinois Bell Telephone Company hereby gives notice to the public that it has filed with the Illinois Commerce Commission a schedule canceling a provision known as Telegraph Privileges.

A copy of the proposed schedule may be inspected by any interested party at any business office of this Company.

All parties interested in this proceeding may obtain information upon this matter by addressing the Secretary of the Illinois Commerce Commission at Springfield, Illinois.

[Signed]
ILLINOIS BELL TELEPHONE COMPANY.
By B. R. COOPER,
General Commercial Manager.

MACHINERY AND EQUIPMENT.

WANTED — A USED BOILER IN FIRST class condition, Wm. Bros. or Kewanee down draft fire box prefered. 175 to 200 horse power with working pressure of 150 to 175 pounds. Write V. L. Bartholomew, Chief Eng., New Hotel Superior, Superior Wisconsin.

OPTICAL MACHINERY DESIRED—2 AUTOmatic edgers complete with forms and stands, 1 drill, 1 spotter; cash. Address S X 219, Tribune.

AIR CONDITIONING EQT. FANS, BLOWers. Arthur Wagner Co., 701 Washington.

WANTED—30 OR 36 IN. SQUARE SHEAR, cheap. Hirise, River Forest, Phone 3282.

. . ALL TYPES OF MACHINERY. . . EMERMAN & CO., 1761 ELSTON-AV.

P. & H. CRANE, MOD. 700, WITH 1¼ YD. bucket; Rex 27 E. paver. So. Chi. 3900.

SPORTING GOODS.

GUNS, TACKLE, GOLF CLUBS—BOUGHT sold, traded KLEIN'S, 508 S. Halsted-st.

BARGAINS IN FISHING EQUIPMENT. Level wind, reels, 69c up. 3359 W. 26th.

SITUATIONS WANTED—MEN.

Bookkeepers and Clerks.

ACCT.-BKPR.-OF. MGR.—FULL CHG.; COLL. Yr.'s exp.; stmts. Kildare 5098.

BOOKKEEPER-ACCOUNTANT—UNIV. GRAD. 23. Office exper. Neat, accurate, ambit. Typist. Excell. refs. BERWYN 1265-W.

BKPR.—WITH PUB. ACCT. EXP. TAXES, costs, full charge. Rogers Pk. 3116.

BKPR., ACCT.—FAST, ACCURATE, NEAT, rel. 23, U. tr., reas. Address O 586, Tribune.

PAYROLL AND COST CLK.—ASST. BKPR., typ. corres.; 11 yrs.' exp.; 29 yrs. Dor.2742

Accountants and Auditors.

ACCOUNTANT—FULL CHARGE; G.L., PUB. 34; reas.; U. grad. Address O 81, Tribune.

Executives and Managers.

EXPERIENCED PROPERTY MANAGER, familiar with all phases of renting now on south side. Address S T 72, Tribune.

HOTEL OR APT. HOTEL MANAGER—EXP. Competent man. Sal. or comm. Will locate anywhere. Address O 276, Tribune.

RETAIL COPY WRITER OR ADV. MGR. STATE-ST. EXPERIENCE. WAB. 4086.

Professions and Trades.

BAKER—2D: SOBER AND INDUSTRIOUS; bread, rolls. Address O 216, Tribune.

BAKER—34; 16 YRS.' ALL-ROUND EXP.; dec. tech. grad. Address O 96, Tribune.

BARTENDER—EXPERT MIXER; CAN TAKE full charge. Apt. 302, 2530 N. Sacramento.

CARPENTERS—GEN. CONTRACTOR. BRK.-cem. wk. Cash. F.H.A tm. paym. Dea.0030.

CANDYMAKER—EXP. M.M. CREAMS, GUM, jell., fudge, caramel, noug. Shel. 1797.

CHEMIST—B. S. DEG., GOOD ANALYTICAL tch., do grad. study along any line.Bit.6020

CONN. WITH HI. GRA. BLDG.-SPEC. CONcern—Wide acqt., many yrs. archts., bldrs. Gd. rec. Refs. Address O 522, Tribune.

DRAFTSMAN—MECHANICAL, LONG EXPErience; tech. educ. Phone Austin 2711.

ELECTROTYPE CASTER—MARRIED; CAN repair cars; any work. Haym. 5545. George.

LICENSED ENGINEER — GOOD REPAIR MAN. SHELDRAKE 0285.

MACHINIST—A-1 ALL AROUND. WANTS steady position. Address O 62, Tribune.

PAINTING, PAPER.-HNG., CALC. HONEST. rel. work, white. Atlantic 2199.

PAINTING, PAPERHANG — ALL WORK guar. Name your price. Brunswick 5932.

PAINT OR PAPER 5 RM. APT., $32; OUTside wind. paint., 50c. Skolnik, Key. 5076.

PAINT, PAPER, REL. DEC. LOW PRICES. Outside paint. Go to sub. Moh. 0322.

PRESSMAN—CYL. SIMPLEX, VERTICAL, Kelly; 20 yr. exp. All grades. Div. 9687.

YNG. MAN—U. GRAD., LIM. MECH. AND bus. exp. des. connection that offers future. Sal. no obj. Address O 294, Tribune.

YNG. MAN—SELL. EXP.; NEED POS. SOON Go anywhere. Address O 271, Tribune.

Clubs, Hotels, and Restaurants.

COUPLE—BARTNDR., HANDY MAN; WIFE ckg., hskpr.; anywhere. Gelhaus. Del. 7093.

House Servants.

FILIPINO—COUPLE, A-1 COOK, CHAUF., hsewk.; ex. city refs. Sup. 8363, apt. 512.

Chauffeurs.

CHAUF.—EMPLOYER [8 YEARS] RECENT. died; capable, neat; refs. Normal 5164.

Stenographers, Typists, Etc.

STENO.—GEN. OFFICE WORK, SOME EXP.; start at small salary. Tel. Boul. 0968.

Miscellaneous.

YNG. MAN—MAR., MGE. BLDG., INCL. paint, decor.; refs. Sal.-apt.; or what have you? Ber. 2005J or Address M 154, Tribune.

MAN—28; MECH. INCLINED, HEALTHY, depend., abil. do any work. Ed. Arm. 7631.

YOUNG MAN—WORK OF ANY KIND—CAN drive. Col. Address O 204, Tribune.

ANY KIND OF WORK—MAN OR MAN and wife; stay on pl.; in, out twn. Oak.6128.

YNG. MAN, 41, WANTS WK. FOR BOARD, rm., ldry., sm. sal. 6360 Minerva, Dor.0078

SITUATIONS WANTED—WOMEN.

Bookkeepers and Clerks.

A1 BKPR. TYPIST—FULL CHGE.; NEAT appearing; all office detail. Juniper 8337.

BILLING, TYPING, CASHIER, ASST. BKPR. exp.; refs. Address M 145, Tribune.

BKPR.-TYPIST—CORRES., OFF. DETAIL. Cap. asst. to busy exec. So. Shore 0956.

SWBD. OPER.—COMP. HANDLE BUSY board; take orders; 9 yrs.' exp. Typing, gen. off. exp. Gentile; not afraid wk. refs. Aus.7954

SWITCHBOARD, COMPTOMETRY, PAYroll know. typ., 5 yrs.' exp. Rockwell 6655.

Domestics and Cooks.

COOK—MAID; LIGHT COL. REFS. HOME nights. Kenwood 0321.

COOK—GOOD, PL.; REL. HSKPR.; FOR empl. or adults; ref.; mid. age. Wel. 6796.

HSWK.—PRAC. NURSE, MID. AGE, GERM. Motherl's hm.; sml. sal.; go-stay. She.7006.

HSWK., COOK; RELI., REF.; COL. GOOD worker. Days or half by wk. Drex. 4018.

HSEWK.—GEN.; WHITE GIRL; GOOD PL. cook; exp. $12; Gentiles only. Rav. 1449.

HOUSEWK.—GIRL, WHITE, EXPD. WITH child. Call after 9 a. m. Buck. 5103.

HSWK.—EXP. COOK, CARE CHIL.; REL., age 35, refs., go. Address M 151, Tribune.

MAID—COL., GOOD COOK, LAUND. GEN. hswk. Excel. ref. Calumet 6281.

MAID—LAUND., COOK, HSWK.; GO; NEAT col.; ref. Vict. 3948.

MAID—EXP. HSWK., NURSE, PLAIN COOK col.; week or day; ref. Oak. 6862.

MAID—EXP.; GENERAL; CITY, N. SHORE ref.; col. Normal 1582.

Housekeepers and Caretakers.

HSKPR.—EXP., COMPETENT; GD. COOK; mid. aged. Germ.-Amer., take full chge. of better home. $12 wkly. Ph. Sun. 5068.

HSKPR.—EXPD., REL.; EX. COOK; FULL chge.; A-1 ref. Address N 89, Tribune.

HSKPR.—TRUSTWORTHY YNG. WOMAN; neat, gd. plain cook. Tri. 2958, after 11a.m.

HSKPR.—42; GD. COOK; NEAT; $8 WK.; lt. laun., $10; adlts. Address O 301, Tribune.

HSKPR.—LADY EMPLOYD. OR NURSING; prac.; pln. cook. Mrs. May, 3507 Irving-av.

Nurses and Governesses.

GRAD. NURSE — CONVAL., MATERNITY, heart cases; refs.; $3 per day. Well. 6398.

NURSE—PRACTICAL, AUSTRIAN, AGE 34, with girl 5. Will care invalid lady-gentleman. Will travel. Nev. 1914.

NURSE—PRACT., SCAR. FEVER, CONVAL., invalids, elderly people. Oak. 1051.

NURSE—GRADUATE; THORO EXP.; CAN cook if required; refs. Mohawk 1918.

NURSE—PRACT., COMP. TO SEMI-INV. OR eld. cpl.; reli.; uninc.; exc. refs. Linc. 6094.

Laundresses and Day Work.

GIRL—COL.; DO CLEANING AND LAUNDRY by day; exc. refs. Kenwood 7647.

LAUNDRS., FIRST CLASS SHIRT IRONER. Bundle called for, deliv. Drex. 0125.

LAUND.—CLEANING; A-1; FAST WORKER. $1.50, carfare; any day. Atl. 0138.

Stenographers, Typists, Etc.

SECY.-OFF. MGR.—30, EXPERT, AM. PROT. Coll. educ., gd. appear., thoro. off. systems, all det., broad exp., incl. ins., fin.; cap. take full chg., real leader, $23 min. Lake V. 3445.

STENOTYPIST—COMPETENT, RAPID, INtelligent; temporary-perm. Shelrake 3299.

STENO.—GEN. OFFICE; H. S. AND B. C.; Young, capable, alert, begr. Graceland 2227

STENOGRAPHER, GEN. OFFICE; CAPABLE young, best references. Tel. Spa. 2281.

STENO.—BEGINNER; H. S. AND FULL B. C. grad. Start at small sal. Tel. Boul. 0967.

STENO.-TYPIST——5½ YRS'. GEN. EXP., including law. Exc. ref. Dorchester 0114.

STENO.—EXP., KNOWL. BKKPG., THORO., cap., work gratis to prove abil. Ked. 6511.

REFINED YOUNG LADY; COLL. EDUC., AS receptionist; all office detail. Bit. 2132.

YNG. WOMEN DES. POS. AS TYPIST, GEN. off. wk.; some exp. Long. 8060. Apt. 206.

Employment Agencies.

FIRST CLASS COLORED HELP FOR JOBS of all kinds. Call Kenwood 8584.

Miscellaneous.

PHYSICAL EDUC. STUDENT HANDLE OR assist with groups of children, club, beach, etc.; also able steno. Bitter. 1889.

Nurses' Registries.

NURSE FOR INVALID—GOOD COOK AND companion. Phone Sheldrake 3900.

HELP WANTED—MEN.

The Tribune does not knowingly accept Help Wanted advertisments which misrepresent the nature or terms of employment, or advertisments for Sales Help which do not indicate the type of product or service to be sold and the form of compensation. Report any misrepresentations or requests for a cash bond, deposit, or investment for samples not stated in the advertisment to the Tribune, Superior 0100, Local 328 (for complaints only).

Executives and Managers.

MANAGER.

Capable of assisting sales force placed under his direction in closing sales in the field and securing results in territory assigned. Experience in direct consumer elec. appliance sales essential. Car necessary.

Suitable financial arrangements will be made with man accepted.

Man selected is assured of immediate money making connections, with excellent opportunities for further advancement.

See Mgr., Wed., Suite 1417 Mallers Bldg.

EXECUTIVE MINDED MAN—WITH A1 sales background; unusual oppty.; better than $100 a wk. comm. R. 506, 222 N. Wells

HELP WANTED—MEN.

Executives and Managers.

WANTED—MACHINERY MANUFACTURER in Northern Indiana wants advertising manager capable of writing trade journal ads, catalogs, booklets, also sales promotion work. Give experience, salary expected. ADDRESS C T 38, TRIBUNE.

Professions and Trades.

AUTOMOTIVE MACHINIST AND MEchanic—Steady work for good man. 807 W. Washington-blvd.

CHANDELIER MAKERS—FIRST CLASS only. Apply 543 Fulton-st.

CHIROPODIST — ONE WITH FOLLOWING preferred. 750 N. Michigan, Room 205.

COPPERSMITH—TO ACT AS FOREMAN; Must be able to read blueprints and do layout work. State experience. ADDRESS T F 114, TRIBUNE.

DIEMAKER—FOR NEW FACTORY;STEADY. Good opp. for energetic, capable man. Address T C 521, Tribune.

ENGINEER—POWER PLANT; LICENSED; capable of taking full chg. of engine room. Reply, give age, last 3 places worked, whether union or nonunion. Address T C 528, Tribune.

GAS STATION ATTENDANT—FOR LARGE super-station, North Side. Clean-cut and A1 refs. Address T C 526, Tribune.

ICE MACHINE MECHANIC—TO SERVICE am. and metal chloride mach. Must be expd. No other need apply. Belmont 3921.

OPTICAL WORKER.

Experienced on hand edging. Also one experienced rimless mounter. 1148 W. Chicago-av., 2d floor.

RADIO SOLDER AND REPAIR MAN—AT once. Exp. on all wave receivers. Reply giving exp. Address T G 473, Tribune.

UNION PAINTERS WANTED — OUTSIDE men. Address O 277, Tribune.

WANTED—EXPERIENCED TIGHT BARREL coopers. Star Cooperage Co. of Peoria, Foot of Pecan-st., Peoria, Ill.

THE TRIBUNE OFFERS SPECIAL LOW rates to persons who advertise for positions. For further information and assistance in writing an advertisment stop at the Want Ad Office, Madison and Dearborn-sts., or in the lobby of the Tribune Tower.

Clubs, Hotels, and Restaurants.

HOTEL CLERK—MIDDLE AGED; REFS.; expd. 1426 W. Madison.

Pharmacists.

PHARMACIST—OR ASSISTANT, FOR OUT of town. Eagle Drug company, 3501 W. Chicago-av.

Salesmen.

ENVELOPE SALESMEN; DRAWING ACcount to those with active clients. BETTER ENVELOPES, 325 W. Huron.

GIFT SALES OFF. MGR.—DEPT., SHOP follow.; comm. Address S F 95, Tribune.

GROCERY SALESMEN.

Expd. to represent leading wholesale grocery. Must have established clientele; unusual comm. arrangement if you qualify. For appt. ph. Haymarket 5029. Mr. Reilly.

MAG. MEN—EXP.; WOND. DEAL; COMM. United Publishers Service. 189 W. Madison.

PERMANENT POSITIONS in appliance sales work. We will train a limited number of neat appearing, industrious young men to fill vacancies in several districts. Commission and bonus. See Mr. Schutze, Room 1035, 125 South Clark-street, 9 to 11 a. m. only. COMMONWEALTH EDISON COMPANY.

MEN.

We wish to add several honest, industrious men to our rapidly growing organization. Some direct sales experience desirable but not essential, as men selected will be thoroughly trained in our product and methods of merchandising a new and outstanding electrical unit. Successful applicants will be paid a small salary during short training period and then placed in permanent positions on attractive percentage basis, with every opportunity to qualify for salaried supervisory positions. A neat appearance and A1 references required. Apply 9:30 to 11:30 or 2 to 4, Suite 720. 37 W. Van Buren-st.

PERMANENT BIG EARNINGS—

Organization headed by men with national reputation has openings in Ohio for five men between ages of 30 and 40, with cars. This is a new and proved SETH SEIDERS BUSINESS SERVICE. A tremendously fast seller. Present men averaging $80 to $125 weekly in commissions. Permanent work, assured future. Expenses paid during short field training. This is the best deal I have seen since 1926. See me in Room 406, Croydon Hotel. JOHN W. HILL.

— — — — S A L E S M E N — — — —

APPLY TODAY, 10 A. M.-4 P. M.

Good earning days are here again for live men who wish to enter real estate field. Our new developments have caught the public's fancy and our men are clicking. Direct leads. Excursion to properties this week. Lib. comm. basis. Must have car. Apply FRED'K H. BARTLETT & CO. Chicago's Largest Real Estate Operators. 33 W. WASHINGTON-ST.

SALESMEN

to call on our retail trade; over $35 per week position; complete line of electrical appliances and home utilities; if accepted you will receive from the start an adv. form of comm. and a daily draw. Apply 9:30 until noon. STRAND HOTEL, Cottage Grove at 63d-st., Room 230.

AT ONCE.

Three intelligent, neat appearing men who desire a permanent connection with national organization mfg. electrical unit; must be willing to work 8 hours a day and start at our terms. This means about $40 per week to start, percentage basis. Apply Employment Manager, Room 618, 203 N. Wabash-av.

EXPERIENCED SALESMAN TO CALL ON retailers, wholesalers, shops, and business concerns; printed necessities; only reliable man wanted. Full time. Commissions average 30%. Commission possibility $100 per week or more in restricted territory. MERCHANTS INDUSTRIES, Inc., Box 1028, Dayton, O.

CREW MANAGER

ELECTRICAL APPLIANCE.

With vacuum cleaner or washing machine experience preferred. Must be good closer with proven record and able to work with new men. Guaranteed drawing account plus bonus. Ph. Van Buren 2746 for appointmt.

NOTICE

Salesman wanted at once to sell trade cards, funeral stickers, etc. Special future. Write quickly. Big commission daily. Attractive sales portfolio. ARTISTIC BUSINESS PRINTERS, 8805-07 COMMERCIAL-AV., CHICAGO, ILL.

WANTED—5 QUALIFIED, DIRECT TO OUR customer retail salesmen for aver. $35 per week position. Complete line of Home Utilities. If accepted you will receive from the start an advanced form of comm. and a daily draw. Apply from 9:30 until 4. Mr. Field. 6323 Cottage Grove-av.

MEN—AT ONCE; 25-45; WITH TACT AND good appearance; old estab. electrical unit sales organization, but no sales experience req. for this position; excellent immediate comm.-bonus earnings; good future; no investment; refs. Address T C 572, Tribune.

SALESMEN AND SALESMANAGERS—EXP. in selling insurance, systematic savings, business service for permanent sales position; comm. basis; drawing acct. to producers; write fully. Address S M 371, Tribune.

SALESMEN—3; STEP INTO $65 WEEKLY position; city or travel; transp. paid to terr.; unusual oppty. in listing dept. large liquidation corp.; permanent, commission and bonus. Room 500, 205 W. Wacker-dr.

ATTRACTIVE PROP. TO JOBBER S. M.—Uncalled rug and uph. cleaner. Unusual comm. See it dem. Wed.-Fri., 180 W. Adams, R. 408.

SALESMEN — WITH CAR, TO TRAVEL. Qualified to close appoint. Distributors in various cities, states. Comm. New adv. device to merchants. Horinstein, 19 S. Wells.

DEMONSTRATORS — MARRIED COUPLES, both experienced, also singles for national program. Comm. and exp. Century Lab., 844 Montrose, 9 to 5 daily.

SALESMEN—60% PROFIT to sell new clever money saving device, 25c item every tavern, bar, rest. buys by the dozen on sight. Rm. 509, 82 W. Washington.

LEARN ABOUT OUR PERMANENT OPportunity plan. Some sales experience helpful. Full percentage. Mr. R. T. Elmer, New York Life, Rm. 500, 39 S. La Salle.

LARGE MFR. WILL EMPLOY 40 COL. men-women; steady work; $5 sal.-bonus. Foods, 417 E 47th-st., R. 213. Apply 1-5.

BEST REFRIGERATOR DEAL IN TOWN. No money down, 3 years to pay. No finance charge. Top comm. 3851 S. State-st.

SALESMEN—BUTTER, EGGS, CHEESE, poultry; must live north. Fullerton-av. Comm. Apply bal. wk. 2518 Irving Pk.blvd.

SALESMEN—CITY OF TRAVEL; LARGE liquidation corp., $45 comm., plus bonus; permanent. Room 506, 222 N. Wells-st.

MEN WITH CAR, SELL AUTO FLEET OWN. adv. dis. item. Comm. Rm. 902, 10 N. Clark.

50% COMMISSION PAID DAILY TAKING portrait orders. R. 610, 58 E. Washington.

Agents.

CASH IN ON BIG FOURTH OF JULY SALES —Wonderful demonstrator. Popular prices. Fills definite need; cash in on crowds at Forest Preserve, picnics, etc. Call Rm. 1148, 111 W. Washington-st.

MEN WANTED FOR RAWLEIGH ROUTE of 800 families. Write today. Rawleigh, Dept. ILG-128 S. A., Freeport, Ill.

Miscellaneous.

MEN—4 SMALL ORDERS DAILY WILL net you $35 wkly. adv. comm.; work leads and apts. Realsilk, R. 1337, 224 S. Michigan.

MEN—2, FOR RESPONSIBLE POSITIONS. We train you on our estab. clean. eqpmt. routes. Bonus, comm. 841 E. 63d. Rm. 219.

PERM. WORK—$10 WK. SAL. INCRSE. 2D wk.; no exp. nec. Hsehld. Prod. Co., 350 S. Cicero. 6424 S. Ashland.

3 YG. MEN—TO START AT ONCE; ABOUT $25 wkly. comm. and bonus. Apparel Sales and Serv. Dept., Rm. 1339, 80 E. Jackson.

HELP WANTED—MEN.

Miscellaneous.

COMMONWEALTH EDISON

Company has openings in Appliance Sales Department for four neat and ambitious young men 23 to 40 years of age. Permanent work, advancement, excellent commission and bonus to men selected. We also pay men while training who qualify. Apply today, 9 to 11 a. m. only. 140 S. Dearborn-st., Room 251.

Young college men for positions with manufacturer of electrical devices. Good weekly income on percentage; chance for advancement. Car necessary. Apply Wed., 10 to 12, 2d floor. 626 Grove-st., Evanston.

SALES PROMOTER.

Between ages of 22-26, with at least 2 yrs. college training, for full time employment to develop organization of boys to sell magazines. Salary. Must have car. Call Van Buren 2516 for appointment.

MEN—YOUNG, NEAT APPEARING, WITH selling ability, leads furnished for home portraits. Local or road work. This is a reliable proposition and worth investigating. Salary and comm. Apply 813 W. Lake-st., 2d floor.

MEN—[6], REASONABLE SALARY WHILE learning to sell. Rapid advancement. Foods. Rm. 300, 564 W. Randolph, 357 W. 63d, Room 404.

MEN—WE CAN USE 5 YOUNG MEN TO work in outside order dept. New deal. Can earn $20.00 weekly. Comm. plus daily bonus. Rm. 406, 205 W. Wacker-dr.

LAUNDRY DRIVER—SALARY AND COMM. Edgewater and Rogers Pk. dist. State age and exp. Address T C 524, Tribune.

GUAR. SAL. OF $10 WK. AND 60% COMM. while learning. Sell foods. 2 field supervisors. $15 & 60% comm. 1924 W. Madison.

MEN—YOUNG; SALESMEN ON TRAINS; small cash deposit required. Union News Co., La Salle-st. station, Baggage Room.

Employment Service.

SALARIED POSITIONS. $2,500 TO $25,000.

This thoroughly organized advertising service of 25 yrs. recognized standing and reputation carries on preliminary negotiations for positions of the caliber indicated through a procedure individualized to each client's personal requirements. Several weeks are required to negotiate and each individual must finance the moderate cost of his own campaign. Identity is covered and if employed present position protected. If you have actually earned over $2,500 send only name and address for details. R. W. BIXBY, INC., 141 Delward Bldg., Buffalo, N. Y.

Employment Agencies.

CHEMICAL ENGR.—PAINT ....$4,200 UP
Chemist or Chem. Engr. [Grease]..$3,000 Up
ELEC.-ENGR. [Auto Instrument]....$2,400
TOOL DESIGNER [Automotive]....$2,400
A-1 PAINT Salesman. Sal. $2,400
DIRECT Mail Asst. Sales Manager....$1,300
SALES—Drug and Groc. Car. Sal.....$1,200
CRED. MANAGER. Knowl. Accts. 25-30.$30
LEDGER CLERK—Age 21-25 ....$15
Clean Cut Boy—Learn Rest. Bus. So....$11
Tool-Die Maker....80c | S. O. Cook..........$18
Painter, Factory..60c | Cook $25
Tavern Waiter..$40 T. | Fry Cook $15
Fountain Mgr........$15 | Cook's Helper $12
Auto Painter ....$25 | Pot Washer $12
O'SHEA, 64 E. JACKSON.

TYPIST—KNOWLEDGE TIRES, YNG.....$65
STENO.-BKPR. AUTO AGENCY.........$80
RADIO TESTER AND INSPECTOR......40c
BOY, 2 YEARS' LATHE EXPR..........$18
Tool Maker ....75c | Auto Painter $35
Vert. Bore Mill.......75c | Soda Fountain $18
Machinist ....70c | Nite Cook...............$18
Auto Parts Boy.......$17 | Bus Boy $12
Punch Press ....45c | Dishwasher $10
Auto Mechanic ....$28 | Porter, Restr. $11
Refrig. Service ....$40 | Counter Man $12
Couple. Engineer. Housekeeper....$125 Apt.
TRIANGLE, 23 E. JACKSON.

BRAKE MECH., $25 | SANDWICH, $14.
Auto greaser, $20+ | Hotel decorator, $65.
Auto parts man, $20. | Dishwasher, $8.
Comb., floor, $15. | Fount., grill, $18.
Body fender, $65c. | Restaurant porter, $8.
2-3 comp. fdr., $15. | Butcher, $20.
Chgo. Garage Owners. All trades. 309 South La Salle. Room 101.

A. J. McCOY & ASSOC., INC., Suite 1129, 32 S. Dearborn.
6 DEFINITE OPENINGS for tall, yg. SINGLE MEN: 22 TO 29 YRS........$100
Window DISPLAY: State Street; specialty
DRY COLOR sales: Tech. training...$4,000
DEPT. STORE MDSER.; BASEMENT.$7,500

FOREMAN DIE MAKER—DEEP DR. DIES.$1
BLACKSMITH, STEAM FORGING.........65c
TRUCK MECHANIC; NO. W.; STEADY..$21
BAKERY PLATFORM MAN; STEADY...$18
TOOL AND DIE MAKERS; MFG. CO....80c
STEAM HAMMER; FORGING 65c
MAJESTIC, 20 E. JACKSON.

LEDGER CLERK—SOUTH $65
SALES—Sgl. College, 22-28..........$1,800
SALES—Dealer Contacts, 28-35.......$3,000
SALES—Dept.-Drug Dlr. Contacts......$3,600
CONSOLIDATED, RM. 1111, 209 S. STATE.

ACCOUNTANT—HEAVY COST EXP. MAchinery, Iowa, $200; YG. ACCOUNTANT, Single, Univ. Grad., $125. GLADER CORP., 220 S. STATE-ST. R. 1208.

YOUNG MACHINIST. GRINDERS. Chandelier Maker. Elec. Motor Repair. Linotype Comp. Oper. Set Up Punch Press. MONARCH, 166 W. WASHINGTON.

INSTRUCTOR, MATH., PH. D..........$2,000
Chem. Ph. D., Ind., research exp., abt. $300
Metallargist Ph. D., Stl. Fdy. exp., abt. $250
ENGINEERING AGENCY. 53 W. Jackson.

SHORT ORDER COOK [ITALIAN]......$20
Dish washer, hand or machine...........$10
ATLAS EMPLOYMENT, 6250 S. HALSTED.

SHEET METAL MAN, $20. Machinist, 40c. Auto Mech., $25. S-H-A-Y, 14 W. WASHINGTON.

MECHANICAL REFRIGERATION SERVICE man; chain food store work; $40 wk. Glader Corporation, 220 S. State-st.

INS. ADJ., AUTO BODY EXP., $175. THE BAYNE AGENCY, 105 W. ADAMS-ST.

MACHINISTS. TRUCK MECHANIC. LOOP AGENCY, 160 N. WELLS, R. 325.

YG. C.P.A., CRED.-COLL. EXP. PFD., $175. GREAT LAKES, 166 W. WASH. RM. 418.

MODERN HOTEL BUR.—879 N. STATE. Tavern cook, $60, R. B. Steam table, $18.

COLORED HOUSEBOY—COOK, GENERAL. $10 R. B. Elite Bureau, 57 E. Oak.

3 COOKS, $24; 6 DISHWASHERS, $12. See Mr. Allen, 20 W. Jackson, Room 1309.

GAS ATTDNT., GREASER, SOUTH, $20. Gen. Automotive, 37 W. Jackson, Rm. 49.

MOLENE PERSONNEL, 105 W. ADAMS. Cred.-col. mgr., cor. pref. typ. 30 yrs. $130.

TRADE SCHOOLS—MEN.

Men! Women!

709,977 on U. S. jobs. $106,744,129 monthly pay roll. The largest number since the Armistice was signed, and 25,059 more than in March.

Prepare for exams coming this year with the oldest school. Customers include thousands of educational authorities, foreign governments and U. S. Government.

Get full details without obligation. Write or call for free catalog.

Pergande Institute
FOUNDED 1904.
210 S. CLARK. CENTRAL 7848.

YOU CAN'T MATCH MOLER'S training in Barbering, for it's backed by contract with the Masters' Association that guarantees salaries and commissions in organized shops everywhere.

60% of all Barbers are Graduates of some Moler College. Branches in all principal Cities.

Open Day and Evening. Call, write or phone. Share Moler's Success. Enjoy their Prestige.

MOLER SYSTEM,
59 E. MONROE-ST. CENTRAL 6393.

A WEEK'S TRIAL FREE.

SHOP COURSES IN
DIESEL ENGINEERING — WELDING
AIR CONDITIONING — REFRIGERATION
BODY and FENDER — SHOP DRAFTING
AUTO MECHANICS — AVIATION MECH.
MACHINIST TRADES — TOOL and DIE
AUTOMATIC SCREW MACH. — RADIO
GREER SHOP TRAINING. 2024 S. Wabash.

GOVERNMENT JOBS

Start at good pay: men-women; prepare now for next Chicago examinations; short hours; common education usually sufficient; experience unnecessary. 25 coached free. Full particulars and list positions FREE. Write today sure. Franklin Institute, Dept. 124 D, Rochester, N. Y. [Established 1905.]

A DIESEL JOB FOR EVERY GRADUate through our nation-wide employment service is our aim. Many being placed in U. S. and foreign countries.

Hemphill Diesel Schools,
America's Oldest and Largest.
1263 Diversey-pkwy., Chicago. Wel. 1041.
Also New York, Los Angeles, Seattle, Vancouver, B. C.

U. S. GOV'T PAYS WELL!

Prepare to pass exams. coming soon for: P. O., Railway Postal, Customs and Immigration Depts. Liquor Gaugers, ages 18-60. Earn $1,700-$2,100 annually start. Former Civil Service Examiner coaches you. Moderate fee returned in full, if unsuccessful. A. R. Patterson, 20 E. Jackson, Dept. B.

LEARN MACHINIST TRADE.

TOOL AND DIE MAKING. AUTOMATIC SCREW MACHINES.

Get experience on actual machine work. Jobs open at good pay. Free employment help. Start now. Days or evenings. Visit our shops or write for FREE illustr. book. ALLIED SCREW MACHINE CO. INC., 609 W. Lake-st., Dept. T. Haymarket 1136.

Civil Service Positions.

DAY AND EVENING CLASSES. Men and women, 18-60. Over 900 kinds of steady govt. positions. Write or call for list of positions and copy of "THE TRUTH." WESTERN COACHING BUREAU, 37 W. Van Buren, Dept. C. Wab. 6523.

Learn Baking in Spare Time.

Least unemployment, steady work year round. Learn bread, cake decorating, easy to learn regardless of age or experience. Write giving phone number. Baking Institute, Address B P 463, Tribune.

WILL TRAIN RELIABLE MEN SERVICING elc. refrigerators, air conditioning, spare time. Write Utilities Eng. Inst., 404 N.

HELP WANTED—WOMEN.

Stores and Offices.

ADVERTISING WOMAN WITH OFFICE MANAGEMENT EXPERIENCE. PARAMOUNT, 3919 S. MICHIGAN-AV.

BOOKPR.-TYPIST—GEN. OFF WK. EXP.; temporary; marr. or sgle.; 1 girl office; W. Side. Address T C 111, Tribune.

DICTAPHONE OPERATOR — TO SUPERvise dictaphone and typing section; must have experience in measuring work produced. Salary $18. In reply state age and experience. Address T G 116, Tribune.

STENOGRAPHER—19-25 YRS.; MUST BE bright, willing worker, neat, gentile; send snapshot. Address T E 263, Tribune.

2 GIRLS—EXPERIENCED BOOKPR. ALSO switchboard operator, typist, some knowledge of bookpg. Address B H 545, Tribune.

Professions and Trades.

BEAUTY OPERATOR—EXPD., INCLUDING permanent waving, at once. Delmar Beauty Salon, 646½ Diversey-parkway.

BEAUTY OPERATOR—EXP ONLY. ROZINS Beauty Shop, 2536 N. Clark-st.

BEAUTY OPERATOR—MUST BE EXP. Gardenia Beauty Salon, 4058 W. 16th-st.

CANDY WRAPPERS—ONLY EXPD. NEED apply. United Confectioners, 214 W. Institute-pl. A. Vanni.

DESIGNER—EXP., ON BETTER MISSY dresses, sizes 12-20. State qualif. and past employers. Address T F 107, Tribune.

FINISHER—EXP. FOR TAILOR SHOP. Start immed. Rm. 902, 188 W. Randolph.

FUR FINISHERS—EXP. ONLY NEED APply. Rubin Bros., 6848 Stony Island-av.

GIRLS—2, TO OPR. SHIRT PRESSES, EXP. only. Rainbow Ldry., 4307 W. Division.

HOSIERY OR SWEATER LOOPERS — ON right dial mach. Address T E 262, Tribune.

MANICURIST—EXPERT, SALARY, STEADY, N. side. Address S T 352, Tribune.

MILLINERY DESIGNER.
Young, must know how to make youthful, chic hats. Estab. millinery concern. State age, exp. Address T G 359, Tribune.

SHIRT FINISHERS — EXPERIENCED; NO others need apply. 3105 Harrison-st.

3 ARTISTS, 2 MECHANICAL, 1 WOMEN'S fashions. Perm. Only thoroughly exp. need apply. Address T C 371, Tribune.

Household Help.

COUPLES — FOR ADVERTISMENTS FOR couples see separate subheading "Couples" immediately following this subclassification.

GIRL—WHITE, 22-35, HSEWK. AND WASHing; no small children; stay; plain cooking; $7-$8. Keystone 4267.

GIRL—WHITE; GENERAL HOUSEWORK, help cooking, infants' laundry; 2 children; own room. Sheldrake 4696.

GIRL—WHT., AGE 20-30; EXPD. CARE OF infant, hswk., cookg.; stay; good home. Robin, 5035 Kenmore-av., 2d. Lon. 4270.

GIRL—WHT., 20-30; EXP. HSWK.; ASST. 2 chil.; good home. Kaplan, 7019 Chappel.

GIRL—WHT., GEN. HSWK., 20-30, GD. CK., 2 adl.; gd. home, refs. 5238 N. Bernard.

GIRL—WHITE; GENERAL HOUSEWORK; $5 week. Pensacola 1227.

GIRL—WHITE; GENERAL HOUSEWORK. Stay nights. $5 weekly. 1962 E. 73d-st.

GIRL—WHT., 20-30; GEN. HSWK., ASST. with child; stay or go. Spaulding 3063.

GIRL—LIGHT HSWK. 1123 N. MOZART. 3d floor. Humboldt 6776.

GIRL—WH.; GEN. HSWK.; PLAIN COOK; stay; 1 child. 1501 Granville, Apt. 1A.

GIRL—WHT., EXP. GEN. HSWK.; 2 CHIL.; priv. rm.; gd. home and wages. Rav. 0451.

GIRL—WHT., 20-30; HSWK., EXP. WITH baby, assist cooking; stay; $5. Shel. 2985.

GIRL—HSWK.; CARE 3 CHILDREN; OWN rm., bath. Rogers Pk. Sheldrake 2025.

GIRL—WHITE, EXP. GEN. HSWK., GOOD home, own rm. No cooking. $5. Jun. 7538.

GIRL—WHITE, HSWK.; EXP. CARE INfant; stay. 1800 S. Clifton Pk., 6-8 p. m.

MAID—WHT., 22-30; GEN. HSWK., FOND of children; $6; subn. Pk. Ridge 1382-R.

MAID—WHT.; GEN. HSWK.; 5 RM. APT. Assist 15 mo. baby. $7. Dorchester 3273.

NURSE—PRACTICAL, FOR DIABETES PAtient. Armitage 1416. 1306 N. Western.

TEMPORARY—WHITE, GENERAL HSWK., July 26-Aug. 30. Apply eves. only. 737 Kenesaw-terr. Bus 53. Lake View 2539.

WOMAN—BET. 35-45, FOR WORK IN country home, 50 miles from Chgo., nr. lake; all year round; good home; $10 week. Refs. Address T F 497, Tribune.

WOMAN—MID. AGED; AS LADY'S ASSISTant; gd. home. Address T E 261, Tribune.

WOMAN—WHT.; CARE FOR INVALID; ASsist hswk. Address T G 471, Tribune.

THE TRIBUNE OFFERS SPECIAL LOW rates to persons advertising for positions. For further information stop at the Want Ad Office, Madison and Dearborn-sts., or in the lobby of the Tribune Tower.

Couples.

COUPLE—WOMAN COOK AND LIGHT HSE.-work, man janitor. Room, board; small wages. 5427 Blackstone-av.

Clubs, Hotels, and Restaurants.

CASHIERS—2; WAITRESSES, 2; RESTAURant exp.; neat. Address T C 522, Tribune.

WAITRESSES — NEAT APPEARING, NOT over 30; tray serv. Chi. exp.; work Evanston. Younkers, 51 E. Chicago-av.

WAITRESSES — EXPERIENCED. STEADY WORK. 1138 THORNDALE-AV.

WAITRESS—EXPERIENCED. 3208 Ogden. Rockwell 8129.

WAITRESS—EXPERIENCED. 1000 W. TAYLOR.

WAITRESSES—2, EXPER., NIGHT WORK. Sam and Henry, 5067 Broadway.

Saleswomen.

BIRTHDAY, EVERYDAY CARDS. COMM. Wallace Brown, Inc., 122 S. Michigan.

— — — — SALESWOMEN — — — —
APPLY TODAY, 10 A. M.-4 P. M.
Neat, intelligent women 25 to 50 years of age, can make immediate high earnings in real estate. Three brand new developments now ready. Live leads furnished. Liberal comm. basis. Numerous sales helps. Thorough schooling. Excursion to properties this week.
FRED'K H. BARTLETT & CO.
Chicago's Largest Real Estate Operators.
33 W. WASHINGTON-ST.

SALESWOMEN—MAKE 3 SALES A DAY and earn $14 a week in commission. Endorsed by Good Housekeeping. Royal Crown Hosiery Co., 227 W. Washington-st.

CATHOLIC WOMAN TO INTRODUCE ARticle necessary in every Cath. home. Comm. After 9 a. m., Rm. 1705, 160 N. La Salle.

Miscellaneous.

WOMAN—OF GOOD EDUCATION, INITIAtive and sound judgment for permanent position with well known concern; rapid advancement, good salary; edu. sales. ADDRESS T D 539, TRIBUNE.

GUAR. SAL. OF $10 WK. AND 60% COMM. while learning. Sell foods. 2 field supervisors, $15 & 60% comm. 1924 W. Madison.

WOMAN — FOR EDUCATIONAL SERVICE; high sch. req.; age 30-40; sal. Sales Div., The Book House for Children, 360 N. Mich.

CORSETIERES, SUPERVISORS, EXP., INTR. addit. lines, proven sellers. Comm., bonus, expenses. Nu-Bone, 36 S. State, R. 1007.

SALESLADY — OVER 30; AVG. FIGURE; appar. bus.; above $18 a wk. percentage; exp. not nec. Address T F 76, Tribune.

WOMEN—[3]. STEADY. REASONABLE salary while learning. Quick advancement. Household Prod. Co., R. 404, 357 W. 63d.

STEADY SUMMER WORK—$10 AND EXtras. Foods. Room 313, 757 W. 79th-st.

2 LADIES—TAKE APPAREL ORDERS REG. cust.; daily comm. R. 1339, 80 E. Jackson.

SCHOOL TEACHER AS EXEC. DIR. CIV. assn. Wr. fully. Address T G 577, Tribune.

Nurses' Registries.

NURSES—AT ONCE—GRADUATES, UNDERgrad., practical, infants. Chicago Reg. for Nurses, 2816 Cambridge. Tel. Graceland 0202.

Employment Agencies.

MOLENE PERSONNEL.
Steno., Full Chge. Bkpg., 25-35 yrs......$110
Steno., Electrical Sales Exp...........$90
Steno., Dict. Opr., very nice office........$75
Swbd.-Typ., gd. at figures, very attr.....$65
Room 1818. 105 W. Adams-st.

ASST. BKKPR.-TYPIST—YOUNG, ATTR. $25
STENOGRAPHER—Printing exp.; north. $16
WHITE HOTEL MAIDS..........$30, R. B.
WHITE HOTEL MAIDS..........$50
Waitresses and soda fount. girls....$8-$12
N. SIDE CONSOLIDATED, 1001 Leland.

SECY.-STENO.; SOUTH SIDE, $110.
Natl. cash bkkpr., $85. Steno. rapid, $75.
Waitresses. Fountain Girls.
MANICURIST, BARBER SHOP, $12.
S-H-A-Y, 14 W. WASHINGTON.

Steno.—Loan Exp., Tall, $75
Underwood Biller-Compt., all operations, $80
UNITED. 202 S. STATE-ST.

MARR. CPL. $50 R. | WAITRESSES $7-$10
Cooks—lunch $12-18 | Steam table $9-$12
Hskpr., roominghouse. | Ldry. workers $12-15
BUSCH AGENCY, 184 W. WASHINGTON.

COOK—PASTRY, GIRLS' CLUB...$55, R. B.
White housemds., $12; Color. Hsemds., $8.
French nursery governess............$12
ELITE BUREAU, 57 E. OAK.

MODERN HOTEL BUR., 879 N. STATE—Hotel ldry., $11; inst. mangle, $35 mo. Kitch. mds., $45-$60; pantry, $60; pastry, $20; waitresses, $7-$10; soda fountain, $12-$15.

CASHIER—OUT OF TOWN, MDSE. EXP., open. EDIPHONE OPERS., good exp., $70. OCCUPATIONAL, 20 W. Jackson, Rm. 1209.

POWER MCH.-PUNCH PRESS OPER. $14. Waitresses; Cooks; Housemds.; Hotel Mds. West Side Consolidated, 143 N. Kedzie.

ZINSER PERSONNEL SERVICE. Stenotypist. Prefer insurance experience. 140 S. Dearborn-st. Room 1548.

STENO.-SECY. TO SALES MGR.........$100
STENO., Mfg. Exp., Southwest..........$90
GLADER CORP., 220 S. State. Rm. 1208.

CORBOY-CALVIN, 20 W. JACKSON.
DICT. OPRS., 22-27, loop, 9 to 5, no Sat.
COML. AND LAW STENOGS. Temp. and per.

BILHORN SERIVCE, 110 S. DEARBORN.
STENO.-DICTAPHONE OPR..............$85

WAITRESS, $10. SANDWICH, $9.
All Trades. 309 S. La Salle, Rm. 101.

HOUSEMAIDS, $8-$10-$12; NURSEMAIDS, $8; Waitresses, $8. Barry, 4348 Broadway.

FACTORY, HOTEL, RESTAURANT HELP. MONARCH, 166 W. WASHINGTON, R. 408.

CHOICE JOBS—COUPLES, MAIDS, COOKS. Lee, opp. Davis L. Evanston. Davis 8116.

HELP WANTED—WOMEN.

Employment Agencies.

Steno.-Secy., South......$22.50
CASHIER-TELLER-Bkkpr.—Loop...$22.50
BOOKKEEPER—Some selling..........$17
STENO.—Cut Stencils, Mimeo..........$12
Pants and Cap Operators—Steady........$14
BAKER—Make Strudel—North Side.......$25
WAITRESSES—Tray. Good Tips..........$9
Resort Waitresses, $25; Soda Girls.......$12
O'SHEA, 64 E. JACKSON.

STENO.—OFFICE MANAGER..............$85
RADIO SOLDERERS, Line Exp..........$13
Cook's Helper......$12 | Counter Girls......$12
Cook, Restr.......$20 | Waitresses, Nights.$9
Soda Fount.......$12 | Cook......$60 r. b. l.
Waitresses.......$10 | Pantry Girl.......$14
TRIANGLE, 25 E. JACKSON.

RADIO LINE SOLDERERS—EXP..........$13
[5] HOTEL MAIDS; TEMP. WORK....$12
WAITRESSES; NICE TYPES...............$8
BAKERY SALES GIRLS; EXP..............$15
LAMP SALES GIRLS; EPR.................$18
MAJESTIC, 20 E. JACKSON.

HOUSEMAIDS, WAITRESSES, SODA, SHIRT ironers, hotel maids. Grove 852, E. 63d-st.

TRADE SCHOOLS—WOMEN.

BURNHAM'S
(for 64 years the world's largest beauty school)

ACT NOW.

It is to your particular advantage to register now even if you cannot start your course until later. Call, phone, or write at once.

The easy-to-learn Burnham System quickly enables you to become a skilled beauty operator. Plenty of living models. You learn by doing rather than by studying. Each teacher a specialist. Fewer pupils per teacher. 64 years' knowing how to teach gives you a flying start.

SEE FOR YOURSELF WHY MORE GIRLS ENROLL IN BURNHAM'S THAN IN ANY OTHER BEAUTY SCHOOL.

BURNHAM'S AWARDS TRIP TO PARIS TO STUDENT. Geneve Huffman, 1601 Thome-av., winner of semi-annual Burnham scholarship for efficiency while in training, sailed June 19 on S. S. Manhattan with all expenses paid. Burnham's offers opportunities not found elsewhere.

DAY AND EVENING CLASSES.
Pay for MOST of your tuition after graduating. Open every day and on Monday, Wednesday, Friday evenings until 9 p. m.

E. BURNHAM
SCHOOL OF BEAUTY CULTURE.
138 N. STATE-ST. RANDOLPH 3355.

Want a Position?
Every DeLEE GRADUATE Is EMPLOYED

At DeLEE Four Times as Many Positions as Graduates.

Shop owners prefer to employ beauty operators who have been personally trained at DeLEE under Mme. Louise, internationally famous beauty expert.

Enroll NOW At DeLEE and qualify yourself for one of these good paying, pleasant positions. Come in today and see this marvelous school for yourself.

DeLEE
UNIVERSITY OF BEAUTY CULTURE,
30 W. WASHINGTON-ST.
16TH FLOOR. CENTRAL 8225.

NO USE.

You Can't Match Moler's

training in Beauty Culture, for every graduate is fitted into the particular kind of a position that suits her best.

Universal Course — for travel jobs; with license for every State.

Private Lessons — for Shop Management.

Regular Course for the hundreds of shops in Chicagoland.

Even puts you into business on Moler Capital.

60% of all Beauty Operators are graduates of some Moler College. Branches in all principal Cities.

Share Moler's Success. Enjoy their prestige.

Investigate today the many ways of helping you economize while learning. Open every day and evening.

Call, write or phone.

MOLER SYSTEM
59 E. Monroe. Cent. 6393

YOU OWE IT TO YOURSELF TO VISIT
SELAN'S BEAUTY SCHOOLS
BEFORE YOU ENROLL ELSEWHERE.
Two of the largest and finest equipped schools in the country, with AIR CONDITIONED CLASS ROOMS. Instructors with years of experience. [UNDER STATE SUPERVISION.]
$2 DOWN
$3 A WEEK; COMPL. EQUIPMENT FREE. Immediate Demand for Our Graduates.
SELAN'S SYSTEM
2744 MILWAUKEE-AV. SPAULDING 6616.
1547 W. 63D-ST. HEMLOCK 5702.

ATTRACTIVE GIRLS
Excellent opportunity for those who can qualify for fashion modeling, sizes 14 to 18; small tuition fee; free placement service. Apply now to—
VERA JANE STUDIO,
64 E. Jackson-blvd. Wabash 9332.

GIRLS—TRAIN IN THIS MODERN SCHOOL [25 rooms]; est. 1887. Univ. teachers. Gregg, Munson, Typing, Bkpg., Comptometry, Secretarial, Cashier, Speedwriting. Switchboard; 3 PBX live cord dial boards. Lots of indiv. instr. Low rates. Terms. Frank. 4122. 190 N. State. Chicago Business College.

GIRLS NEEDED—CHANCE TO BECOME FASHION MODELS.
Big pay. Apply at once or write, giving age, height, dress size; small fee for short training. MIDWEST FASHION STUDIOS, 203 S. Dearborn-st., Suite 202.

AMERICAN SCHOOL OF BEAUTY CULTURE guarantees you a thoro. complete course. AMERICA'S FINEST group of TEACHERS. Private Instruction—Low Tuition. Terms include Tools, Books, Materials, Uniforms. 159 N. State-st., 8th floor. Dearborn 6627.

SWEDISH MASSAGE
Women needed for salaried positions in beauty shops, clubs, hospitals, etc. Learn in 12 weeks while earning. Day, evenings. National College, 20 N. Ashland. See. 6940.

GIRLS—CASHIERS NEEDED; GOOD GENeral education. Coin change and other machines. Special teachers. Compl. $6. Certificate. Free employment service. 190 N. State. Frank. 4122. Chicago Business College.

STENOTYPE—THIS MACHINE-WAY IN shorthand offers speed, accuracy, bigger pay, promotion. Phone, call or write for literature, 9 a. m. to 8 p. m. The Stenotype, 111 W. Monroe. Franklin 3236.

SWITCHBOARD, COMPTOMETRY, SHORThand, Typing, Cashiering—Every student individually trained. Call today for free demonstration. Superior Placing Service. Century College, 105 W. Monroe. Fra. 8478.

New Beauty Culture Laws
demands post graduate work. Special rates offered. Terms. Manicural course, $15. MIDWEST, 203 S. Dearborn, 2d floor.

COMPLETE BEAUTY COURSE
Special reduced rates. Private instruction. GERTRUDE HALE SCHOOL,
30 N. Dearborn-st. Central 5007.

MGR. OF HOTELS WILL TRAIN GROUP of women in hotel bus.; conducted in fash. N. S. hotels; fee sm.; day-eve. Hotel Ex. Div., 938 Buena Pk.-ter. [4300 N.], at Broadway.

BEAUTY CULTURE TRAINING—ACTUAL shop experience. The thorough way is the only way. See Nina Parker 14 W. Washington. Terms arranged. Established 16 years.

CHICAGO HAIRDRESSING ACADEMY — Grads. earn more because they are thoroly trained. 64 W. Randolph-st. State 5861.

VOSS—SHORT 6 TO 12 WEEKS GREGG and Munson shorthand type., bkkpg. course. 30 W. Washington. State 3082. Voss.

WOMEN—INTERESTED IN CIVIL SERVice exams? See our adv. under Trade Schools—Men. Persande Inst., 210 S. Clark.

7 DA. SWITCHBOARD—PLACEMENT SERV. 27th year. Individual inst., 3 boards. Am. Schl., Field's Annex, 24 N. Wabash. Cen. 6647

TRADE SCHOOLS—WOMEN.

Promotion AND Success
AWAIT
Marinello Trained Beauticians

Because graduates of this internationally famous school of Beauty Culture are in constant demand. The MARINELLO trained girl has assurance because she knows the business scientifically and practically. No institution exists anywhere which equals MARINELLO in size, scope, educational qualifications, and prestige.

During the past 33 years more than 55,000 ambitious women, seeking successful careers in the field of Beauty Culture, have chosen the internationally famous Marinello System of training. Your success depends on selecting the right school, the right system, and the right teachers.

Save! Enroll Now
Special Summer Rate
The Lowest in Our History.

Easy-Pay-as-You-Learn-Plan. Complete instruments, textbooks, and all cosmetics furnished without charge if you enroll for day or evening classes now forming.

VISIT OUR SCHOOL.

Phone or write for Free Booklet and 8 photos showing MARINELLO classes at work.

Name ....
Address ....
Phone ....

National School of Cosmeticians, Inc.—T34.

MARINELLO
THE WORLD'S LARGEST INTERNATIONALLY ESTABLISHED SYSTEM OF BEAUTY CULTURE.
108 N. State-st. State 5057.

HEIM BEAUTY SCHOOLS.
$45—COMPLETE
NOTHING TO PAY DOWN.
DAY AND EVENING CLASSES.
DOWNTOWN SCHOOL, 6 E. LAKE-ST.
SOUTH SIDE SCHOOL, 1010 W. 63D-ST.

SCHOOL FOR MODELS.
CAN YOU QUALIFY.
A BUSY SEASON STARTING.
See us at once about your chance of entering this well paying profession. Information if you qualify or not. 32 W. Randolph, 5th fl. Dea. 3106 or 721 N. Michigan. MALLON-FRIEL STUDIOS.

. . . . THE BEST TRAINING . . . .
AT THE LOWEST COST.
CHICAGO ACADEMY
OF BEAUTY CULTURE.
37 S. WABASH. STATE 4421.

HOTELS CALL FOR TRAINED WOMEN; good pay; learn at home. Write Lewis Hotel Tng. Schls., Desk 749, Washington, D. C.

DRESSMAKING—MILLINERY SCHOOLS.

DOYLE'S SCHOOL OF DRESS DESIGN. ALSO instructions given for self-help. Reas. Free booklet. 42 E. Chicago-av.

LEARN DRESS DESIGNING, DRESSMKG., millinery or power machine; day or eve. Free booklet. Master College, 400 S. State.

LEARN DRESS DESIGN, DRESSMAKING, millinery. Forest Academy, 209 S. State.

$5—POWER MACH., DRESSMKG., DESIGN. Chicago School, 216 W. Jackson. Dea. 9092.

TRAVEL.

Railroads.

B. & O. TRAVEL BARGAINS
Round Trip Coach excursions

PITTSBURGH	$6.50
WHEELING	6.00
CLEVELAND	5.50
AKRON	5.25
YOUNGSTOWN	5.50

Similar Reduction to Other Points.
SATURDAY, JULY 6.
Lv. Grand Cent. sta., Harrison and Wells-sts., 7:30 p. m., also 11:00 p. m. for Akron and Youngstown. Back home Monday morning.
Parkersburg, $6.25. Leave 9:00 p. m., Friday, July 5. Back home Tues., a. m.
All time shown is Central Standard Time.
For further details see AGENT OR CALL WABASH 2211.
BALTIMORE & OHIO

Automobiles.

BOTH READERS AND ADVERTISERS ARE urged to exercise caution in arranging automobile transportation with other individuals. References should be exchanged and carefully investigated.

SAN FRANCISCO OR L. A.
Finest and cheapest way to travel. Want people drive our 1935 cars. Share gas only. Leave daily. 5308 Madison. Mansfield 2455.

. . . GOING TO CALIFORNIA . . .
Drivers, free transportation, pay personal expenses, small bonus. Bus station, Victoria Hotel, 334 S. Clark. Mr. Reid.

— — — — — CALIFORNIA — — — — —
The low cost, enjoyable way: drive Fords, Chevs., Plymouths; pay part gas exp. only. A. & K. Motors, 4000 Washington. V. B. 8900.

YOUNG LADY GOING FROM CHICAGO to Denver in auto wishes same as company. Refs. req. Address T E 259, Tribune.

DRIV. CALIF.—NEW CAR; TAKE 2; SHR. exp.; good refs. req. Hum. 8015, Eakright.

MAN DRIVING CALIF.—NEW V-8; TAKE 2-3; share exp.; refs. Juniper 8003.

SEATTLE-LOS. ANG.—PEOPLE SHARE GAS and oil expense. 7701 Stony Island.

Buses.

— DETROIT, $3.00; ST. LOUIS, $3.50 — Minneapolis, $5; Davenport, $2.75; Des Moines, $5.75; Omaha, $7.95; Denver, $14.95 Salt Lake $21.50; Los Angeles; New York. DE LUXE MOTOR STAGES. WAB. 3886. 746 S. Wabash—215 N. State—Central 6733.

— — POSITIVELY LOWEST FARES — — New York, Boston, Denver, Los Angeles. FREE PICK UP SERVICE. U. S. BUS & LIMOUSINE LINES, 10 E. 12th-st. Webster 7777.

DETROIT, $3; ST. LOUIS, $3½; K. C., $6; Minneapolis, $5; Memphis, $7½; Buffalo, $9. Coast to Coast Line, 405 S. Clark. Web. 1672.

LOW VACATION RATES—ALL LINES. 6½ N. Dearborn. Cen. 8820. Van B. 3202.

LOW BUS RATES ALL POINTS. CENTRAL TICKET, 125 W. MADISON. STATE 8262.

SEE DAVE AND SAVE! NEW YORK. LOS ANGELES. 405 S. CLARK. WEB. 1672.

PERSONAL.

WITNESSES TO AN ACCIDENT THAT OCcurred June 29, 1935 at 1:15 a. m. at the intersection of 90th-st. and Houston-av., involving a taxicab and a private car, please communicate. Address S Y 471, Tribune.

HAVE PURCHASED CATHERINE'S FOOD Shop, 2300 Touhy-av. Creditors present bills before July 4. JACK SKLAROFF.

NOT RESP. FOR DEBTS CONTR. BY ANY one but myself. EDWIN B. PACE.

NOT RESP. FOR ANY DEBTS CONTRACTed other than my own. Ernst Bartsch

NOT RESPON. FOR DEBTS CONTRACTED by others. ANTHONY TORTORELLA.

NOT RESPON. FOR DEBTS CONTR. BY any one but myself. CLARENCE CARRIER.

ADA—YOUR WELFARE IS PARAMOUNT. Write. Come home. DAD.

NOT RESPON. FOR DEBTS CONTRACTED by any one but myself. JOHN BARISAS.

BOBBIE DOVLEN — PLEASE COMMUNIcate with Georgia; worried.

NOT RESPONS. FOR DEBTS CONTRACTED by any one but myself. B. H. BLAUSER.

BUSINESS PERSONALS.

FREE MARCEL'G, MON. AND TUES. FREE hair cutting Wed. Thurs., Fri. a. m. Hair dye clinic Wed. p. m. Perm. Wave, $2, any day. Free marcelling, finger wave, hair cutting, Wed., Fri. eve., 6 to 9. Exp. superv. DeLee, 30 W. Washington. Central 8225.

PERMANENT — INCLUDING HAIR CUT, shampoo, set, rinse, $1; hair dye, including dye, $1.50; free marcel wave. Heim, Loop, 6 E. Lake-st. Also South, 1019 W. 63d-st.

HAIR TINTING MODELS WANTED—
Nominal service charge.
All work carefully supervised.
108 N. STATE. MARINELLO. State 5057.

FREE MARCEL, HAIRCUT, FING. WAVE, etc., daily and Wed., Fri. evenings. Expert supervision. 140 N. State-st., 5th floor.

PERMANENTS GUARANTEED—INCLUDES everything, with all curls wanted. $1.25. 159 N. State-st., Suite 814. Dear. 6627.

BEAU. GENUINE PALMOIL PERM. WAVE, new material, compl., $1.25. No extras. Gertrude Hale System, 30 N. Dearborn-st.

SPEC. $3 PERM. COMPLETE, $1. NOT A school. DeMac, 109 N. Dearborn. Dea. 6883.

COLLECTIONS.

COLLECTIONS EVERYWHERE — NO COLlection, no charge; cash or loans on notes, mortgages, accounts. NORTHERN FINANCE CO., 140 N. Dearborn-st. State 6600.

DANCING SCHOOLS.

KANDLER DANCE ACADEMY—EST. 1914. Smart steps for beginners or adv. dancers. Priv. L. or class. 116 S. Mich.-av. Fra. 4413.

TO RENT—ROOMS—CENTRAL.

NEW LARGE ROOMS.
Enlarged, rebuilt with closets and refurnished new. Rates suit, too. $17 to $20 monthly. Also wide selection from $3.50 to $9 weekly. Included are many Y. M. C. A. features—attractive and unusual.
Y. M. C. A. HOTEL,
826 S. WABASH-AV.

$4 WEEKLY $4
NO EXTRA CHARGE FOR 2 IN ROOM.
NEWLY DECORATED LOOP HOTEL.
COOL OUTSIDE RMS. TUB-SHOWERS.
HOTEL MARTIN. 217 N. CLARK-ST.

LOOP WORKERS..........$5 PER WEEK. Save time and money by living within a few minutes of your office. Clean, cool, modern rooms with private bath and shower. WASHINGTON HOTEL, 167 W. Washington.

TO RENT—ROOMS—SOUTH.

BLACKSTONE, 5519. DORCH. 4100.
UNIVERSITY HOTEL.
100 rms., 100 baths; complete hotel service; $5 wkly. up; no extra charge for 2 in room.

GREENWOOD-AV., 6220. PLAZA 4800.
GREEN BRIAR HOTEL
NEW BLDG., BEAU. DEC. AND FURN.; LARGE RMS., TUB AND SHWR. EACH RM. 1 BLK. L. SURF., I. C., BUS; $6 WKLY. UP.

GREENWOOD, 4426—DBL.-SGL. RMS. WITH slpg. porch; priv. bath; reas. Atl. 3123.

HYDE PARK-BLVD., 5488, HOTEL CECIL. $4 wk. up; bath; nr. lake, park, I. C., bus.

MICHIGAN-AV., 2107—LARGE FRONT RM., $3; sml. rm., $2 wk.; H. K. rms., $3-$4 wk.

AN IDEAL SUMMER HOME.
Swimming pool, golf links, tennis courts; university community; cooling lake breezes; 9 min. I. C. to Loop. Rooms, $12-$25 mo. HYDE PARK Y. M. C. A. FAIRFAX 5300.

NORWOOD HOTEL, 6400 NORMAL-BLVD. New double rms., adj. bath, with in-a-dor; all trans.; cafe; $5 wk. up. Englewd. 3700.

Hotel Rooms.

New Michigan Hotel
MICHIGAN-BLVD. AT 22D.
ENJOY SUMMER NEAR THE LAKE. 10 story fireproof 400 room hotel. Freshly decorated, newly furnished in ivory and white. Refined, convenient and delightfully cool.
$4 A WEEK AND UP.
YOUR INSPECTION IS INVITED.

$5 WEEKLY AND UP.
350 NEW, BEAU. FURN. RMS. AND BATH. Compl. hotel serv., cafe, garage, theaters, shops, U. of C.; 10 min. to loop; all transp.
MIRA-MAR HOTEL.
6220 WOODLAWN-AV. PLAZA 1100.

$5—$5—$5—$5
A week. Each room has just been comp. decor.; private bath, radio; L and surf. tran. PERSHING HOTEL, 6400 Cottage Grove.

PRI. HOME, 3 BLK. JACK. PK. AND LAKE. 13 min. loop on I. C. Hyde Park 8834.

TO RENT—ROOMS—NORTH.

BROADWAY, 3020. BITTERSWEET 1600.
BARRY-BROADWAY HOTEL.
Hotel service; 15 min. loop; $5 a week.

CEDAR-ST., E., 61—CANTERBURY HOUSE. Charming light rooms; single, $5 and $6; doubles, $6 and $8; walking distance to loop.

CHESTNUT, E., 195—SLPG. RMS., SGL., $4 wk.; dbl., $5. Walk. dist. loop; nr. lake.

CHICAGO, W., 342—WILLMAC HOTEL. $2.50 up wkly. Clean. All running water.

CLARENDON, 4652, 2D—CHEERFUL RM., overl. lake. Nr. bus, L; pri. fam. Ard. 2454.

CLARK-ST., 2026. MOHAWK 3460.
HOTEL CLAYTON
NEW BUILDING. OPP. LINCOLN PK.
300 MODERN RMS. BEAUTYREST BEDS.
$5.00 PER WEEK $5.00
FREE RADIO. 10 MIN. TO LOOP.

DEARBORN, N., 1447—DEARBORN MANOR. Comfortable rms., baths; hotel ser.; reas.

DEMING, 437—AT LINC. PK. LIGHT, clean rms.; ex. furn.; sgl.-dbl., $2.50-$4.

EDGECOMB-PL., 933 — WELLINGTON HOtel, lg. lgt. well fur. rs., run w. $2.50-$3.50.

KENMORE, 4837—WELL FURN. LGE. FRT. rm.; tw. beds; sgl. rms., baths, shwrs., $3 up

LAKE SHORE-DR., 1042—BELLEVUE CLUB for business girls. Rooms $4 up. Radios.

LARRABEE-ST., 1508. LINCOLN 2633. [1508 N., 600 W.] 24 hour service.

NORTH-AV. Y. M. C. A.
10 minutes to loop; "L" and surf. A fine homelike residence with all club facilities. ACCOMMODATIONS, $2.25 PER WK. UP. Membership privileges. Free parking, etc.

MAGNOLIA, 4520—ATTR. NEW. DEC. FRT. rm., r. wat., lg. closet; $3. Wil. L. bus.

ROSLYN-PL., 437 [2500 NORTH]—CLEAN attractive rooms; exc. transp.; reas.

RUSH, 664 — ATTRACTIVE STUDIO RM., adj bath; maid ser.; elev.; walk loop.

SHERIDAN, 4308—150 LGE., LT. ROOMS. Radio, run. w.; $3-$4; 2 r. apt., pr. b., $6.

QUIET, COMFORTABLE ROOMS WITH coil spring beds, also swimming pool, gyms, sun roof, cafeteria, etc.; excellent transportation; 24 hour service. Singles $4 up weekly; doubles $3 up.
LINCOLN-BELMONT Y. M. C. A.
3333 N. Marshfield-av. Bittersweet 3333.

. . LIVE NE BLOCK FROM BEACH . . Beautiful inador bedrooms as low as $5 week. Private bath and shower. All trans. Exclusive Residential Modern Hotel. WINDALE HOTEL, 6019 WINTHROP-AV.

ARAGON ARMS HOTEL,
4917 KENMORE. LONGBEACH 7840.
RMS. WITH BATH, $4 WK.; L. BUS TRANS.

HOTEL FRANCES,
5054 WINTHROP. LONGBEACH 8933.
100 rooms with baths. $5.50 double.

LAWRENCE ARMS. 4800 KENMORE. Mod., clean rms., $3.50; 2-3 rm. kit. apts., $6-$9 wk.; full hotel serv.; home atmosphere.

QUIET, HOMELIKE, SGL.-DBL. HOTEL serv.; nr. bus, surf.; $3-$5; refs. Div. 8855.

Hotel Rooms.

— STRATFORD HOTEL—$4 WEEK UP — North side's nicest rooms. Tubs and showers. Comfyrest mattresses. Complete modern hotel service; ideal location; near lake and all trans. Cool and Comfortable. 4131 SHERIDAN-RD.

Darlington Hotel—$5 Week.
Beau. rms., run. wat., bath, few suites for 4 people; near golf, tennis, free parking; $1 day up; 1 blk. L. bus, surf. 4700 N. Racine.

HOTEL NORTHMERE,
4943 KENMORE. LONGBEACH 4234.
L. bus, surf. lines; $1 day, $4.50 weekly up.

TO RENT—ROOMS—NORTHWEST.

SUNNYSIDE, 3341—COZY RM.; BATH PRI. No other roomers; $3; gent. Irv. 8692.

Fast, Comfortable Trains
12 min. to loop via C. & N. W. R. R. Refined, homelike rooms, residential sect. Clubrooms, gyms, tank, cafeterias, barber shop; $4 to $6 weekly includ. membership. Irv. Pk. Y. M. C. A., 4251 Irving Pk. Pen. 1070

SINGLE ROOM IN PRIVATE HOME. REAsonable. Call after 5:30. Humboldt 1528.

TO RENT—ROOMS—WEST.

CONGRESS, 4350 — DESIRABLE BRIGHT, cheery rm., very reas., ex. trans. Ked. 6877

JACKSON-BLVD., 1423 — CLEAN, COOL sleeping rms., $1.50 wk. up; ex. trans.

MONROE, 3500—MOD. CLEAN, REGULAR hotel serv. Priv. entrance; $3.50 wk. up.

Hotel Rooms.

$4 PER WEEK—LIVE IN COMFORT. Complete modern hotel; full service. Clean, homelike; ideal location nr. park. Exc. trans. New furn. and Comfyrest beds. GARFIELD ARMS HOTEL, 3260 Maypole.

WANTED—TO RENT—ROOMS.

YNG. GENT. WANTS ROOM WITH SCR. porch. South. Address O 513, Tribune.

YNG. MAN—EMP., DESIRES RM., N. OR W. side. Reas. Address O 219, Tribune.

TO RENT—HOUSEKEEPING ROOMS.

South Side.

BLACKSTONE, 5601—1-2-3 ROOM KITCH. and slp. rms., $3-$6; I. C., bus; loop 8 min.

BLACKSTONE, 4940—1-2-3-4 RM. FURN. apts.; rl. kit. All tran.; $5-$8. Slp. rms. reas.

COTTAGE GROVE, 6505—1-2 RM. HSKPG., comp. furn. Reas. Relief vouchers accept.

DREXEL-BLVD., 4743 — MOD. 1 RM. PULLman kitchs., adj. bath, shwr., $6-$6.50 wk.

GREEN, S., 7823—2 NICELY FURN. LIGHT hsekping rms.; very reas.; exc. transp.

HYDE PARK-BLVD., 1411—1 RM. KITS., newly dec., $3.50-$4; 2 frt. rms., mo. rates

INGLESIDE, 6330—1 RM. KITNT. APT.; clean, comfort.; comp.; best trans.; $4.50-$6

LAKE PARK, 4929—LARGE, LIGHT, NICEly furn. kits. Tile baths; Frig.; quiet; reas.

LAKE PARK, 4917—1-3-4 KIT. APTS.; pri. ba.; $4 up; 4 r. bsm., reas.; auto sp. free.

LOWE, 6909—COZY HSKPG. ROOM, $4. Also 2 rms., new. dec., $5.50. Nor. 1800.

NEW SAMORET APTS., 4160 ELLIS. 1-2-3 rms.; new. dec.; well furn.; $4-$7. Also unfurn. rms. Relief vouch. accept. All tr.

66TH-ST., W., 426—MOD. 2 RMS., FRIG., stm., $6.50. Single hskg. rm., $3, exc. tran.

62D-ST., E., 922—COMPLETELY FURN. 1-2-3 rm. apts.; spick-span; roll-away beds.

64TH-ST., E., 1218—DES. 1 RM. KIT., FRT. slpg. rms.; hot, cold wat.; all trans.

North Side.

BEACON, 4712, OR 4441 N. PAULINA—1 to 3 rm. kit. apts.; pri. baths; very reas.

BELDEN, 1045—1-2 R. KITS., WELL FUR., new. dec.; free pkg.; tourist acc.; $2.50 up

BROADWAY, 4040—NEW, CLEAN, QUIET; all trans.; lake; 2 rs., $5; kitchenette, $3.

DOVER, 4420—NR. CLARK. PLEASANT frt. rm., clean, lt. hskpg., $5. Sun. 9065.

TO RENT—HOUSEKEEPING ROOMS.

North Side.

LA SALLE, N., 1337—LUXURIOUSLY FURN. large 1 rm. apt., $5.50; 1 rm. basement, $3.

PINE GROVE, 2928—1 RM. KIT. FRT.; also slpg. rms.; clean, quiet, airy; nr. pk.

RACINE, 4448—FRONT KIT. APT.; SCRN. porch; also smaller apt.; $4 up.

SHERIDAN, 4825—1 LGE. FRONT RM.; new. dec., 2 rm. bsmt. Frig. opt. Sun. 8318

WINTHROP, 5125—NEWLY DECOR. 1-2 R. kit. apts.; all trans.; nr. beach; $5 up.

"THE REGAL" OFFERS 1½-2 RM. KIT. apts.; ideal 2-3 adults; every comfort and convenience. 821 Wilson-av.

Northwest Side.

LOWELL-AV., 4236—COZY 2 RMS., COMF. $6 wk. Adults. Exc. trans. Kildare 6801.

West Side.

4 RMS.—COMP. FURN.; GAS, ELEC., H. W. $10. Also 1 rm. Central-Ohio. Aus. 0541.

BOARD AND LODGING.

South Side.

HARPER—LGE. FRT. RM., WELL FURN.; good board; all trans.; share with gent; $6 week. Address O 403, Tribune.

HARPER, 6021—MRS., RUN. WATER, GD. home cook.; nr. I. C., pk., $5-$7. H.P. 2085.

STONY ISL., 6074—OPP. JCK. PK., FT. RM., rl. home; not ordinary. Reas. Dor. 0422.

UNION, 7926—SGLE. OR MARR. CPLES.; ex. home ckg.; gd. trans.; reas. Stew. 6332.

North Side.

CLIFTON, 3728—WILL SHARE ATT. BUNG. Brd., rm. for 2. Exc. trans. Wel. 2212.

LAKEVIEW, 2410—BEAU. HOME FOR BUS. men, women; dbls., conn. bath; exc. meals.

MELROSE, 454, AT LK. SH.-DR. [3200 N.] Hotel Del Monte—Outside rms., with meals, $10 sgl., $7.50 dbl. Atmosphere of pri. club.

SHERIDAN, 5643—HSE., DBL., SGL., PRI. bch., ex. meals. Priv. fam. Reas. Sun. 9319

STATE, N., 1330—ATTRACTIVE SINGLE rooms with baths, showers, and sleeping porches. Double rooms with large open wood fireplaces and sun porches, with view of lake. Delicious meals. Reasonable rates. Refs.

STATE, 1254 — BUSINESS GIRL; NEW early Amer. furn.; priv. bath. Del. 9734.

WISCONSIN, 219—NR. PARK; LT., AIRY, dbl.-sgl. rms.; board; all trans.; $7.50 wk.

2 LGE., LIGHT SGL. RMS. WITH BD., PRI. home, nr. beach-trans., reas. 6031 Kenmore.

Suburban.

WESTERN-AV.-VOLLMER-RD.—PRI. HOME, cor. Olympia Fields and Flossmoor Golf clubs; $12.50 wk.; free gar. Midway 0088.

Convalescent Homes.

NURSE—1 OR 2 SEMI-INVLDS.; BEAU. Gold Coast mans.; delic. food; exc. care; beau. Lin. pk.; spec. diets; tms. reas. Sup. 1078

NURSE WILL TAKE PATIENTS NEEDING care own home; overlk. lake. Lon. 9148.

PRIVATE HOME LICENSED FOR AGED, infirm, and mental. Midway 1605.

NURSE—WILL TAKE ELDERLY WOMAN or mild mental own hme. bung. Stew. 5538.

Children.

FARM HOME — MOTHER'S CARE; GOOD board; infant and children, $4; 60 miles Chicago. Address C T 33, Tribune.

BRD. AND RM. FOR 2 CHILDREN; PARent opt.; lge. yd.; pri. hse. Irving 7045.

Country.

FARM, VALPARAISO, IND. QUIET, RESTful; reg. diet opt.; reas. rates. Grace 6807.

HOTELS AND APARTMENT HOTELS.

2136 Lincoln Park West
"The Apartment Hotel."
One room with real kitchen, tile tub, and shower, two closets, dining room, swimming pool; complete hotel service, $60.

The Atmosphere of a
TOWN HOUSE
You will find a friendly welcome at our hotel if you appreciate a quiet, refined, homelike atmosphere. 1 to 4 room apartments. Complete service. Attractive furn., $45 to $150 mo. ALSO HOTEL ROOMS, all with bath, $8.50 up. Excellent cafe.
HOTEL SHORE CREST
420 WRIGHTWOOD-AV. DIV. 4800.
Overlooking Lake and Park.

WHY DIDN'T I
See the FULLERTON PLAZA first? Many have said just that. Profit by their experience and see our attractive hotel rooms in this ultra-desirable section next to the park. Surprisingly low weekly rates. 15 minutes to loop.
Fullerton Plaza Hotel
420 Fullerton-pkwy.

2-3 Rm. Apts., $55 Up
Furnished kitchenette apts., with complete hotel service. Dining room, food shop. Bus at door.
DE WITT HOTEL,
244 E. PEARSON
HOGAN & FARWELL, INC.
Direction.

PLAZA HOTEL
COR. NORTH-AV.-N. CLARK-ST.
FACING LINCOLN PARK
One of Chicago's finest hotels; single rms., private bath, from $1.50; double rms., pri bath, from $2.50; suites, parlor, bedroom, bath, from $3.50—daily. Less by the week and month. Excellent dining room and coffee shop. Complete hotel service.

Remarkable Hotel Value
One of Chicago's truly fine hotels at a price you cannot afford to ignore; refinements that are demanded by a better clientele; full service; dining rm.; $6 week up, special monthly and American plan rates. PALAIS BROMPTON, 528 Brompton-pl. [3540 N.], at Lake Shore-dr. Grace 3840.

MONTROSE BEACH
925 MONTROSE-AV.
1-2-3 ROOM APTS., $35 UP.
New Bldg. Soundproof. Elegantly furn. Refrig. Radio. Coffee Shop. Garage. 24 HOUR HOTEL SERVICE. PHONE BITTERSWEET 7700.

SKYSCRAPER APTS.
IN THE HEART OF THE LOOP.
2-3 ROOM SUITES FROM $70.
FULL HOTEL SERVICE.
Swimming pool and gymnasium facilities.
45 STORY STEUBEN BUILDING.
Apply 22d floor. 188 W. RANDOLPH.

DEL PRADO
A new angle on residence hotel hospitality. Modern, homelike rooms on the lake; 8 minutes to the Loop. Convenience shoppes in building. Unmatched dining room.
HYDE PARK-BLVD. AT 53D-ST.
$50 PER MONTH AND UP.

LIVE NEAR LOOP AT A LOW RATE.
NEW FIREPROOF BLDG. FREE RADIO.
MARK TWAIN HOTEL
Beautyrest beds; suites, in-a-dors; tubs, showers; garage service; $1.50 daily up; $7 weekly up; special monthly rates.
111 W. DIVISION, AT CLARK. LIN. 7110.

Chateau Hotel, $6 Week
3838 BROADWAY. PH. LAKE VIEW 8310.
150 rms. with bath and shower, $8 wk. up for 2 in room, twin beds opt., exc. rest., blk. to Lincoln Park, golf, tennis, swim. "L," bus, surface at door. Daily, $1.50 up.

Norwell Apartments
154 W. NORTH-AV. [AT LA SALLE].
Modern Kitchenette apts. Hotel Service. Weekly. Monthly Rates. Very Reasonable. NEAR LINCOLN PARK. PH. MOH. 1065.

BON VILLA APTS.
Spend summer in beau. Oak Pk. Take Lake-st. L to Marion, walk 2 blks. s. to 320 Wisc.-av. See our eleg. fur. 1-2-3 r. apts. Attr. rates. It's a dist. to live at the Bon Villa. Euc. 3500.

NEW PAXTON HOTEL
$1.50 SINGLE, $2 DBLE. AND UP, DAILY SPEC. weekly rates, $5 up; 200 rs., pr. bath, tub and shower; cafe, garage in conn.; 10 min. to loop. 1432 N. La Salle. Moh. 0541.

THE ADMIRAL.
AT THE END OF THE OUTER DRIVE.
2 to 4 rm. apts., hotel service, dining room, screened veranda, playground, garage service. 909 FOSTER-AV. [5200 north at the lake.]

LINCOLN PARK ARMS.
One room and bedroom apts., twin and double in-a-dor beds; complete hotel serv.; reasonable rates. 2738 Pine Grove-av.

$4—$4—$4
CARLING HOTEL, 1512 N. LA SALLE. Everything being renewed. A rm. with your own priv. shower this summer; low as $4 wk.

553 OAKDALE (2900 N.).
Attractive 1½-2½ rm. apts.; newly furn.; daily maid service; 15 minutes to loop.

HOTEL RALEIGH, 648 N. DEARBORN. Single, $5; double, $6. Free parking.

MARYLAND HOTEL—FROM $35 MONTH. 900 RUSH-ST. CORNER DELAWARE

BRYN MAWR HTL., 5530 WINTHROP—NR. bus, lk.; new rms., $5 wk. up; $1 d., up t.r.

— 1-2-3 ROOM KITCHENETTE APTS. — The Coronado, 1061 Rosemont. Bri. 6161.

721 BELMONT — THE ABBOTT HOTEL. Rms. with bath, $5 up; com. ser. Bit. 2701.

LA SALLE, N., 1039, OR 104 W. OAK—Hotel rms., $4; 1-2-3 rms., $5; trans., $1.

HOTELS AND APARTMENT HOTELS.

THE MANAGEMENT OF THE
STEVENS Apartments
CORDIALLY INVITES YOU TO ATTEND THE
Official Opening
June 29th to July 6th
OF THE
17TH FLOOR,

which has just been decorated and completely refurnished for apartment living.

Model suites on display from which individual color schemes may be selected. Breakfast served in Clubroom from 25c.

All recreational facilities of the world's largest hotel at your disposal.

1 room apartments from $45.00. Suites $80.00 to $250.00. Chicago's greatest panoramic view.

SEVENTEENTH FLOOR.
Stevens Hotel
MICHIGAN-AV. AT 7TH-ST.
Phone Mr. Plenger, Wabash 4400.
SUDLER AND COMPANY, RENTAL AGENTS.

40 East Oak
[1000 NORTH.]
An apartment building that has no counterpart. Its features are designed for living. Expect to see a building actually different from the ordinary when you come here.

Isolated, soundproof units, modern kitchens, real dining rooms, down-filled overstuffed furniture, filtered water, innumerable closets, extra in-a-dors, Dirigold tableware. Commissary, beauty salon, valet and garage service. A la carte and table d'hote meal service from our own home kitchen. Solarium and roof promenade.

COMPLETELY FURNISHED AND SERVICED.
For a short or extended stay.
1 to 4 Rooms from $75.
Forty East Oak Apartments.
WHITEHALL 6040.

APARTMENTS AND ROOMS TO SHARE.

A COMPLETE ROOM, APT. AND BOARD service. Chicago Room Registry. Dea. 8739.

YNG. COUPLE—SHR. NEW 5 RM. APT. with same; 1-2 girls. So. Shr.; reas. But. 4978

COUPLE OR SGL.—SHARE 7 RM. APT. with adult fam.; nr. Lincoln Pk. Lin. 4915.

JEWESS SH. BEDR. APT., TWIN BEDS. Exc. N. Sd. hot. Address S Y 261, Tribune.

TO RENT—HOUSES.

North Side.

PARTY WITH MONEY CAN RENT OR buy most prominent residence in Chicago. Large grounds; nr. lake; for highest class club. Address O 402, Tribune.

TOWN HOUSE—ASTOR ST., S. E. CORNER Schiller; 11 rms., 4 baths; gas ht. L.V. 6480.

Suburban—North.

NORTH SHORE LIST—MRS. FULLER AND Wm. Dickard, Greenleaf 7220, Winn. 3603.

TO RENT—FURNISHED HOUSES.

5 RMS., SLP. PCH., RADIO, PIANO, GAS elec., linens, maid serv.; reas. Stew. 1419.

WANTED—TO RENT—HOUSES.

WANTED—TO RENT WITH OPTION TO buy, Country house, 2 to 5 a., W. or N. W. of Oak Pk. No agts. Address N 227, Tribune.

6 ROOM BUNGALOW — MODERN. GOOD transportation; reasonable. Franklin 5394.

TO RENT—SUMMER RESORTS.

Spend your summer at
LONG BEACH
ON LAKE MICHIGAN.
AMERICA'S FINEST SUMMER HOME COMMUNITY.
Excellent selection of well furnished homes. Every modern city convenience. Beach par excellence. 18 hole sporty course, country club, bridle paths and mounts for equestrians. Fast elec. trans. to Chicago's loop; commute daily. Prices from $400 for the entire season. Drive out. Two miles east of Michigan City on U. S. 12. See any agent in Long Beach.

HERE IS REAL WATER FRONT! 6 RM. modern home with 3 acres and 1,000 ft. on scenic Crystal Lake. View over entire lake from peninsula. Wooded. House has gas, elec., and mod. plumbing, fireplace, piano, teahouse, bathhouse, fine furnishings, good boat and attached garage. $550 season. Graceland 3636 or Central 2228.

DELAVAN LAKE — MODERN HOME, 7 rms., elec. refrig. Simons beds; near country club. $350 for season. A. E. Fox. South shore of lake.

SIX RM. COTTAGE ON LAKE MACATAWA. Running water, bath, electricity, furnished completely. $100 for season. George Bocks, Route 6, Holland, Mich.

UNION PIER, MICH.—MOD. COTTS., BY mo. or seas.; elec. stoves, showers; good beds, all conveniences; 1,000 ft. beach, Lake Mich. Gordon Beach Hotel, or Rand. 3555.

BEAU HOME ON KALAMAZOO RIVER—Sleeping accom. for 8; elec. stove, frigidaire, hot water. Ask for Clark Reed cottage. Reas. Saugatuck, Mich. Ph. Shel. 0923.

LAKE GENEVA HIGHLANDS—3 BEDRMS. and upstairs, lge. screened pch., overlk. lake, elec., bath. $25 wk. E. Nyberg, lot 28.

LAKE GENEVA—FOR RENT OR SALE; 10 bedrooms, 4 baths; large estate on lake front; July-August. Briargate 8986.

UNION PIER—MOD. 9 RM. COTTAGE; G. E. ref.; elect. stove; 2 showers and bath; reas. B. M. Stone on prem. or Fair. 9116 eve.

BEAUT. WIS. LAKE FRONT HOME—ELEC. Boat; large lot; sand beach; 55 miles Chgo., $25 and $10 wk. Irving 2891.

10 RM. HSE. ON LAKE MICH., 5 MI. N. Benton Harbor, on U. S. 31; beau. furn.; tile baths; 800 ft. priv. beach. Wab. 0240.

LONG LAKE, WIS.—140 MI. NOR.; BEACH, boat, scr. porch; $15 week. Sheld. 3934.

ARTISTIC COTT. ON L. MICH.; $75 MO.; gentiles. Winfield Glenn, Mich. Hay. 7623.

475 MI. CHI. WIS. LAKE COTT.; QUIET; Gentiles. Swensen, 1710 N. Karlov. Alb. 4847

DRUCE LAKE—43 MI. N. W. CHGO. 7 RMS., 4 bedrms., gas, el. Shedden. Wel. 6627.

BEAU. 10 RMS., MICH.; ACCOM. 20; $25 wk.; radio; fish, swim. Gentile. Man. 0874.

LAKE FRONT COTTAGES. BOAT. ELECtric. Chas. Gunther, Fox Lake, Wis.

ROSE COTTAGES—PAW PAW LAKE; GAS, elec., run. wat.; linens; Gentiles. Laf. 5777.

PADDOCK LAKE, WIS., 3 RM., 2 PCH., elec., new dec. cott.; el. lt.; $30 mo. Lak. 7519.

CARR'S BEACH, AT DUNES, MILLER, IND. —2 cottages; all mod. conv. 6th bldg., east.

GRAND JCT., MICH.—3 RM. COT.; 135 MI. Chi.; qu., el., $50 sea., $25 mo. But. 5082.

COTTS., ALSO LOG HOUSE—53 M. CHI.; near Grand Beach, Mich. Dorchester 9109.

COTTAGE — LAUDERDALE LAKES, WIS.; elec. range, plumb., firepl., gar. Hol. 5202.

COTTAGE—ON BEAUTIFUL SISTER BAY; wk. or seas. Mrs. Lamb, Sister Bay, Wis.

TO RENT—APARTMENTS.

SOUTH.

General List.

CHOICE SELECTIONS—LARGE LITE RMS., inador beds; free refrigeration; conv. trans.
6512 Harvard, 2½ rooms.................$30.00
817 E. 80th-st., 3 rooms...................$32.50
6640 Yale, 2½-3 rooms...............$30-$37.50
7612 Colfax, 4 rooms......................$37.50
Englewood 3000. Agent on premises.

3-4 RMS., $35-$40-$45.
6731-33 East End-av. Very up to date. Showers; free refrig.; inador. H. P. 8080.

4455 WOODLAWN—3-4 LOVELY RMS.; newly dec.; mod. cor. bldg.; $25 to $30.

One, Two, and Three Rooms.

1015 E. 52D-ST., 2 RM. KIT AND DINette apts. G. E. refrig., gas, lights includ. Clean and modern. Janitor will show. E. D. GUNNING. RANDOLPH 8499.

824 E. 49TH—ATTRACT. MOD. 2-3 RM.—Free refrig.; gas; $30 up. Agt. Wilhelm.

1½ RM. APTS., 1021 E. 47TH-ST.; I. C. trans.; refr. free.; newly dec. Agt. on prem.

Four, Five, Six Rooms, and Larger.

1116 E. 46TH-ST., 2D—7 RMS., 3 BATHS; elec. refrig. Reas. See janitor on premises or call Hyde Park 7000.

3759 LAKE PK.-AV.—4-6 RMS., $30-$35; stm.; nr. park, lake, I. C. Oakland 5243.

625 W. 73D-ST.—4-5 RMS., ELEC. REFRIG. $30-$35. Near R. I. Agt. on premises.

LIGHT, ATTRACT. 4 RM. APT.; REAS.; conv. trans. Gen. Elec. 7406 S. Perry-av.

UNUS. ATTR. 4-5 RM. APT., NR. PARK, lake, I. C., reas. 6751 Oglesby. HydeP. 0603

6640 MARYLAND-AV.—4 ROOMS. ELEC. refrig., inador. $30-$32.50. Agt. on prem.

5506 S. RACINE-AV.—5 AND 6 ROOMS; steam heat, $30. Agent on premises.

5465 INGLESIDE—4 ROOMS, INADOR BED, free elec. refrig. $35-$37.50.

1125 HYDE PARK-BLVD. — 4-6 ROOMS $27.50, $40. Agent on premises.

TO RENT—APARTMENTS.

SOUTH.

Four, Five, Six Rooms, and Larger.

IF YOU APPRECIATE LARGE RMS., NEWly dec., lots of light and air and extra lge.; G. E. refrig. and in-a-dor; good transp. See these 4 rms. at 7024 Perry-av. $35-$37.50, or McCLUN, 217 W. 63d-st.

BEST FOR MONEY.
5547 Ingleside-av.; 4 rms., beau. dec.; in-a-dor, refrig.; nr. U. S. pks. 1309 E. 53d-st.

7201 MERRILL-AV.—4 ROOM APT., $40; inador bed and modern features; close to I. C., school and shops.

SUBLEASE 4 RM. APT.—2 MASTER BEDrms.; also furniture for sale. Rosenthal, 1360 E. 52d-st. Ph. Plaza 8465.

SOUTHWEST.

Four, Five, Six Rooms, and Larger.

6 RM.—COR. 1ST; NEWLY DECOR.; REfrig.; gd. trans. $45. 5701 S. Sacramento.

NORTH.

General List.

415 FULLERTON-PKWY.
2-2½-3 RMS. FROM $52.50.
Oppos. Lincoln park, free gas, refrigeration. PETER F. REYNOLDS. LINCOLN 1518.

5256 GLENWOOD-AV.
3 and 4 attractive rooms; in-a-dor bed; free refrig.; $35 up; L and surface transp. Desirable location. Longbeach 8833.

2918 ARTHUR-AV.
New dec. 3½ and 5 rm. apts., low rent. Incl. gas, refr. Mrs. Sheridan or Pen. 8610.

734 Wrightwood (2600 N.).
3-5 rms.; 2-3 beds; free gas. See agent on premises or call Randolph 6171.

3½ RMS., $30; 5 RMS., $40.
Elec. refrig., thoroughly decorated, near schools, all trans. 1627 Columbia. [6700 N.]

4615 N. ASHLAND-AV.—3½-4 ROOMS, $35. Free refrig.; bus, L and surface transp. See janitor or phone Bittersweet 1600.

4706 N. RACINE-AV.—3 AND 4 ROOMS. Elec. refrig., $25 up. Longbeach 2821.

One, Two, and Three Rooms.

2-3 Room Apts., $40 Up
Free gas, light and refrigeration. Complete hotel service available. Bus at door.
DE WITT HOTEL,
244 E. PEARSON
HOGAN & FARWELL, INC.
Direction.

Modern Bldg.—2½ Rooms.
Large, light bedroom apts., all outside rooms, tile bath. Near lake and all trans. Very reasonable rent includes gas, light and refrig. 1546 Jonquil-terrace or SCHOENLANK & KIRSCHNER, INC., 1505 Morse-av. Sheldrake 8820.

3 ROOMS, $32.50.
7618-26 Eastlake-ter., 1 block east Sheridan; unusually attrac. apts.; inador beds, elec. refrig.; splendid trans. Agent on prem. HAROLD E. VETTER & CO., 6236 Broadway. Rogers Park 6430.

. . . . 910 LAWRENCE APTS. . . . .
12 sty. fireprf. bldg., quaint Cape Cod lobby, compl. roof garden; free gas, light, refr. Carpeted. All trans. Light, airy rooms. 2½ RMS., $45 UP. LONGBEACH 7823.

1400 LAKE SHORE-DR.
Must sublet at once 1½ room apt. Living rm., inador bed, kitchenette, $50. Whi. 4180.

. . 2½-3½ ROOMS WITH BEDROOM . . All outside rooms, overlooking park and lake. Free refrigeration. 840 Ainslie-st. Agent on premises.

1100 N. LA SALLE—1½-2-2½ RM. APARTments, $30 and up. See agent on premises or phone Diversey 5320.

5240 SHERIDAN-RD.—2-2½-3 RMS.; CARpeted; gas, light, refrig. free; reasonable.

334 GARFIELD-AV.—3 RMS., NEW. DEC.; stm.; new plumb.; Frig.; $30; blk. Linc. Pk.

Four, Five, Six Rooms, and Larger.

2335 COMMONWEALTH.
1 block west of the drive, just south of Fullerton; 6 rooms, 2 baths; unusual layout; 15 minutes from town; exclusive elevator bldg.; $90 to $110. Central 5050.

DE LUXE APT.
6 rooms, 2 baths, bright and cheerful surroundings, convenient to all facilities. $85. Inspect it today at 6549 N. Ashland-av. Minwegen, 1554 Devon-av. Rogers Pk. 2000.

1400 LAKE SHORE-DR.
6 Rooms, $160.
Near Loop; Fronting Lake and Lincoln Park on the Drive.
CALL WHITEHALL 4180.

4880 WINTHROP-AV.
4 and 5 rooms, elec. refrig.; $30-$35; good location, shopping and transportation. ARTHUR KRUGGEL & CO., Longb. 5531.

NEW. DEC. 4 R., INADOR BED; G. E. REF. Nr. shops; 1 blk. to L and surf. 2251 Eastwood. Canning, Jun. 1114. Sun. 2433.

1906 NORTH PARK-AV.—1 BLOCK LINcoln park, 4-5 light rooms, $34-$38; fronting street. Agent on premises.

7546-48 ELLWOOD-AV.; 6 RMS.; ELEC. refrig.; newly decorated; $60, incl. heated garage; near trans. Longbeach 5940.

1712 MONTROSE-AV., 1ST FLR.—4 RMS., newly dec. Elec. refrig. All lgt. rooms. Close to school, shops, conv. trans. Whi. 6880

857 WINDSOR-AV., COR. HAZEL—6 RMS. Newly decorated. G. E. refrig. Close to shop. dist. Fine transp. Reas. rent. Whi. 6880

5 RMS., 2 BATHS, 1½ STORY LIV. AND dining rm., natural fireplace, direct lake view; modern. Mr. Raymond. Rog. Pk. 0458.

6811 LAKEWOOD-AV.—4 RMS., BEDRM. and rollaway; tile bath, shower; near lake and "L." 3d. $42.50. Rogers Park 7338.

1226 SUNNYSIDE—4 AND 5 ROOM APTS., $35.00 to $42.50. See agent on premises or phone Franklin 1424.

4736 BEACON-ST.—4 LIGHT ROOMS AND sun par.; refrig.; reas. See Mr. Collins or Westman Realty Co., Hollycourt 2424.

4-5 RMS., STM., ELEC. REFR., EX. TRANS., decor., $30-$35. 1017 Byron-st. Janitor.

MARSHALL FIELD GARDEN APARTMENT homes. 411 Blackhawk-st. Lin. 2122.

FREE "NORTH SIDE RENTAL GUIDE." Unusual value. All size apts. Wel. 1100.

905 EDGECOMB-PL. — 5 LARGE, LIGHT rooms, Frigidaire. $38. Lakeview 6480.

3740 PINE GROVE-AV.—4 RM. APTS., REfrig. In-a-dor. Near lake. Reas. rent.

NEWLY DECOR. 4 ROOM FLAT; STEAM heat, hot water; $25. 3041 Sheffield-av.

8 RMS., TILE BATH, REFRIG., PCH., $60. 518 Fullerton-pkwy. Bittersweet 0473.

4 RM., PCH., $23; H. W. HT., INDV. PLT.; 5-6 rs., bath, pch., st. ht., $35. Rav. 0380.

HALSTED, N., 3323—6 LT. RMS.; STEAM. Immed. poss. Exc. tran. $32.50. L. V. 1840.

NORTHWEST.

General List.

NEWLY DECOR. 3-4 ROOM APTS.—FREE refrig.; $30 up. Schorsch, 6059 Irving Pk.

3412 AUGUSTA-BLVD.—3-4 LOVELY LGT. rms. in cor. well kept bldg.; $30 up.

Four, Five, Six Rooms, and Larger.

5 RMS., $35—ONE NEWLY DEC. NEW APT. with Norge refrig.; playground, clubroom; school, surf. line facilities; S. E. corner Kilpatrick and Belle Plaine-av. 1 blk. E. Cicero-av. See Mr. Youngberg on premises.

2842 FLETCHER-ST.
5 rooms; beautiful light, cheerful apts.; G. E. refrig.; excellent building; real bargains; low rent; best trans. Longb. 8833.

4407 N. LAWNDALE—4 LGT. RMS. FREE refrig.; 2d floor; $32.50. Westman Realty Co., 1544 Morse. Hollycourt 2424.

4318 N. SACRAMENTO—6 RMS., 2D, $50. Will decorate. Central 4824.

1148 N. HARDING-AV.—3½-4 RMS.; FREE refg.; extra inador; $30-$32.50. Div. 9500.

2750 WARSAW-AV. [3035 N.]—4 RMS., 3D. All trs.; lgt., in-a-dor; adults. Long. 6955.

3819 N. LARAMIE-AV.—LIGHT 4 ROOMS. 1st flr. Reas. Nr. schools, trans. Pen. 8610.

WEST.

Four, Five, Six Rooms, and Larger.

1551 N. AUSTIN-BLVD.—4 RMS., $32.50. Kedzie 0215.

TO RENT—APARTMENTS—SUBURBAN.

NORTH.

Evanston—19 minutes to loop.

APTS., 1-8 RMS., $35-$250. EVANSTON'S most complete list. QUINLAN & TYSON, 1571 Sherman-av., Evanston. Rog. 2616.

TO RENT—FURNISHED APARTMENTS.

(See Also Hotels and Apartment Hotels.)

SOUTH.

2 ROOMS—7254 JEFFERY-BLVD. COMP. furnished. Free gas, refrig., elec. Weekly maid serv. Nr. I. C. Lowest rent So. Shore.

1-2 RM.—NIC. FUR.; PRI. BATH, SHWR.; $6.50 up. Will-Jen. Apts., 6543 Cottage Gr.

ATTR. 2-4 RMS.—INADOR. REFRIG. IMM. poss.; blk. I. C., bus. surf. 6938 Harper.

5782 MARYLAND 1ST—NR. U. C. 6 RMS., new. dec., attr. furn. gd. tr. $50. Dor. 6101.

IDEAL 4 SUNNY RMS., ENCL. PORCH, conven. transp., $10 week. 650 W. 80th-st.

426 W. MARQUETTE—3½ R. FURN., UNfurn.; lg. closets. Will sell furn. Wen. 7490

COMPLETE SERVICE—QUIET; L. SURF., R.I., bus. Cut rates. 6808 Normal. Nor. 6001

TO RENT—FURNISHED APARTMENTS.

SOUTH.

2-3 ROOMS, $47.50-$80.
6104 WOODLAWN-AV. FAIRFAX 2319.
Daily maid service. Modern bldg. Near excellent trans. Also unfurnished apartments.
ROSS & BROWNE MGMT.
918 N. Michigan-av. Whitehall 7373.

DORCHESTER APT. HOTEL.
2 and 3 room apts. as low as $40. Beautiful new furniture and carpet. All modern conv. Complete service. Ideal trans. 1401 HYDE PARK-BLVD.

THE GABLES.
1, 2, 3 RMS. ½ BLK. I. C. STA. Offering beau. furn. apts. with all conv., comp. hotel serv., gas, light, linens, daily maid serv. incl.; reas. rent. 8200 Ellis-av.

LUELLA APTS.
3 room attrac. furn. apts.; free gas, light, refrig.; I. C. trans.; $45 and up. Manager on premises daily. 7309 Luella-av.

1-2 Rms., Refrig., Radio, $35.
6733 Stony Island; exclusive hotel; pri. bath; nr. pk., I. C.; 15 min. loop; wkly. rates.

2444 MICHIGAN-AV.—TOURISTS ACCOMMOdated; comfy 1-2 room kitchenettes; free gas, elec.; $3-$7 a week; 75c-$1.00 per day.

— — — THE ALVARADO APTS. — — —
$37.50 up; 2-3 rms., completely serviced. 24 hr. swbd. 5118 Dorchester.

CAPEL APTS.—NEW. DECOR. 2 RM. KITnt. and 4 rms., 2 bedrms., priv. baths; $7-$10 wk.; nr. I. C. and park. 1522 E. 66th-pl.

2-3 ROOM APTS.—COMPLETE. INCLUDING gas, elec., refrig.; $32.50 up; excellent trans.; near lake. 3911 Ellis-av. Oak. 6615.

SOUTHWEST.

6337 S. CAMPBELL—1-2 RM. FURN. KITchenette apts., elec. refrig. $6 wk. up.

NORTH.

THE HIGHLANDS,
7453 GREENVIEW.
1-4 Rooms, $32.50-$55.
Nicely furnished. Maid service. Free linens, gas, light, and elec. refrig.; 2 blks. to "L," lake, bathing beaches, shopping, 1 blk. to bus. SEE MANAGER IN LOBBY.

. . LIVE IN A BRAND NEW APT. . . 1 rm. and kitchenette; beau. brand new furniture, carpets, and decorating; free gas, light, elec. refrig.; tile bath and shwr.; maid and hotel serv.; ideal trans. $35 mo. up. ALDINE APT. HOTEL, 641 ALDINE.

LAKESIDE PLAZA APTS.
817 Lakeside-pl., 4½ blks. north; 1-2-3 rm. apts. compl. hotel serv., nr. new beach. Ideal for summer, $35 up.

ARGYLE SHORE APTS.
See these 1-2-3 rm. furn. apts. since they have been modernized; they are different; rates $35 to $70 mo. 907 Argyle-st.

5301 N. Ashland—New Bldg.
1½-2½ kitchenettes with bedrooms, beautifully furnished, $35 up incl. refrigeration, gas, linen, maid, elevator service. Edg. 1933.

ONE ROOM KITCHENETTE......$32.50 MO. Beautiful cozy apt. homes. Attractively furn. Daily maid service. Free gas, light, refrig. and linen. Ideal trans. and location. ANGELUS APT. HOTEL, 624 GARY-PL.

LAKESIDE PLAZA APTS.
817 Lakeside-pl., 4½ blocks north. 1-2-3 rm. apts.; compl. hotel serv.; nr. new beach. Ideal for summer. $35 and up.

CAN YOU PAY $32.50?
Delightful 1 room Pullman kit.; everything furnished. 596 Hawthorne-pl. Buck. 0147.

CHOICE, LARGE 6 ROOMS,
2 porches, 2 baths, near lake, walking distance loop. Reasonable, 3 mo. Superior 9589.

7 LARGE AIRY RMS., NEWLY DEC., ATtrac. furn. vic. Division and Dearborn; reas., summer or longer. Delaware 3492.

6 RM. COR. OUTSIDE APT., COMPLETELY furn., 3 bedrms., priv. porch, lake, L; reas. 6202 Lakewood. N. W. cor. Granville.

BEAUTIFULLY FURNISHED THREE RMS., $42.50, including gas, light, refrigeration; good transp. 807 Cornelia. Wel. 6116.

4828 KENMORE—BEAU. 6 RMS.; LARGE liv. r.; extra lav.; sun pch.; $60. Sun. 8958.

739 BELMONT—LAKE VIEW HOTEL—1 R. kits.; elevators, comp. serv. Lake V. 8722.

KENMORE, 5062—4 LIGHT RMS. AND sleeping porch; all outside; refrig.

4-5 RMS., NICELY FURN., $45-$55; BLK. Rog. Pk. L, lake. 6932 Lakewood. Bri. 1089

4325 VISTA-TERR., NR. MONTROSE-CLARendon—2 rm. apt., refg., elev., maid, $9.50.

6 R. NR. LK., NICELY FUR. COMPL., NEW. dec. G. E. refg. 814 Eastwood. Edg. 4110.

FOR SUMMER—ATTR. 7 RMS., 3 BATHS; complete; blk. lake, Lincoln Pk. Sun. 8480.

MY BEAU. FURN. 4 RMS., $50; REFRG.; nr. Howard L. 1938 Birchwood. Shel. 2253.

NEW. DEC. 1-2 RM. PULLMAN KIT. APTS., nr. lake, trans.; reas. 915 Lafayette-pkwy.

5250 KENMORE-AV.—6 ROOMS; NICELY furn.; nr. Edgewater Beach. Long. 6987.

1662 FARWELL—2 RMS.; LOVELY FURNIture; free gas; G. E. refr.; $35; imm. poss.

6 LARGE LT. ROOMS; NICELY FURN.; NR. lake. 826 Eastwood-av. Rav. 5312.

4501 N. OAKLEY, COR. SUNNYSIDE—4 rooms, real home, facing park. $37.50.

4 R. APT.—PRIV. BATH AND ENTRANCE; elec., gas; $9 per wk.; adults. 640 Dewey-pl.

4 RMS.—NEATLY FURN., $47.50; GAS, light, refrig. included. 4726 Beacon-st.

1362 GREENLEAF—ATTR. 3 RM., 4 RM., with sun parlor; 1 blk. L, lake, bus; reas.

WEST.

$7.50 WEEKLY.
1-2 rm. kit. apts., newly dec.; comfortably furn.; mod. bldg.; all tr. 2547 Washington.

3441 W. JACKSON—1-2 RM. APTS. ALL outside, newly decorated, complete service. Refrig. Good transp. Summer rates.

OAK PARK CHATEAU—1, 2, 3 RM. FURN. kit. apts.; twin beds; 24 hr. swd.; best tran. Gentiles. 330 N. Austin-bl. Vil. 8500 Aus. 1417.

4 RMS.—GAS, LIGHT, FRIG., HT., PIANO, $45; modern, cor. sleep. pch. 722 Lavergne.

2127 JACKSON—2-3 RMS., COMPL. FURN., $6-$10; single rooms, $3; exc. transpor.

TO RENT—STORES.

Northwest Side.

4410 N. TROY—19x30; STOVE HEAT...$20
2 stores available.

3749 Montrose; 16x52; stove heat......$35
2 stores and warehouse available.

1608 N. Spaulding; 18x40; stove heat..$20
2 stores available.

4217 Fullerton; 15x41; heated..........$35

TAVALIN REALTY CO.
33 N. LA SALLE. RANDOLPH 3477.

LGE. STORE ON TRANSF. COR., IRVING Park, Cicero and Milwaukee; drug store pref. A. Smith, 4728 Irving Park. Kil. 5971

N. E. CORNER CRAWFORD-MONTROSE—A1 loc. drug, groc., mt. mkt., tavern, rest.

CORNER STORE—3459 LAWRENCE, 18X75. CANNING, 3301 Lawrence. Jun. 1114.

West Side.

3745 W. CHICAGO-AV.—GOOD LOCATION for hardware, dry goods or tavern. LINCENBERG, 3735 CHICAGO-AV.

WANTED—STORES, OFFICES, LOFTS.

WANT—2 OR 3 PRIV. OFFICES ON MICHigan-av. Bargain. Harrison 6733.

TO RENT—FARMS.

POULTRY FARM—3 AC. LAND; 5 RM. HSE.; lge. chicken hse.; reas.; rent or sell. M. Miller, 17902 Sayre-av., Tinley Park, Ill.

TO RENT—OFFICES AND SHOPS.

Central.

30 N. LA SALLE-ST.
Efficient office layouts at moderate rentals. A few well furnished offices available to select tenants. Our high standard of occupancy includes lawyers, real estate, insurance companies.
JUDSON F. STONE, AGENCY.
30 N. La Salle-st. Dearborn 1776.

82 W. WASHINGTON-ST.
WELL FURNISHED PRIVATE OFFICE. PHONE AND SECTY. SERVICE, $20. ROOM 420. ANDOVER 5696.

32 N. STATE, S. W. CORNER WASH.—Attractive offices; north light; night service; center Loop; single room, furn., $20; with reception room, $35 up; beautiful desk space, phone, steno. SWIGART & CO., Room 601

2 Pri. Offices, Rec. Rm., $25.
Ideal loop location; modern fireproof bldg. 20 E. Jackson. Harrison 7490.
BAIRD & WARNER, Management.

203 S. DEARBORN-ST.
Nicely furn., well lighted offices. Phone and secretary service available. Room 1001. Dearborn 1776.

DESIRABLE COR. FOR BEAUTY SHOP, business oft., or studio. Inquire at 22 W. Goethe-st. Delaware 9633.

WESTMINSTER BLDG., 110 S. DEARBORN. Exceptionally desirable daylight offices. FRANKENSTEIN & CO. Central 5753.

OFFICE, STUDIO OR DISPLAY SPACE—P. O. in bldg.; low rent. Edwin J. Bowes Jr. & Co., 154 E. Erie-st. Whitehall 6026.

PROMINENT CHGO. MAIL ADD. AND PH. service. 333 N. Michigan, R. 501. Fra. 7100.

Outlying.

MOD. OFFICE SUITES, 2D FL. BANK AND Thea. bldgs. Low prs. Dirks. 1166 Diversey.

FINE RESIDENCE, LGE. RMS., RENT FOR office space. [2700 N.] Div. 6610, apt. 218

HORSES, HARNESS, AND WAGONS.

FOR SALE—REG. MARE 4 YEAR OLD, walk, trot, show horse, gentle, well mannered. 2223 Cleveland-av. Div. 7029. Walter.

INDUSTRIAL PROPERTY.

TO RENT—MODERN 2 STORY DAYLIGHT factory, centrally located; 16,000 sq. ft.; stm. ht.; lrg. freight elev.; reas. Seeley 3776.

4,500 SQ. FT., LGT. OR HEAVY MFG. 3D flr., priv. entr., elev., light 4 sides. Thos. J. Kane, 1611-13 N. Ashland. Bruns. 3500.

3,000 FT. DAYLT. FLRS. IN OPER. BLDG. St. P. trk. 4 elevs. Low rent. Ran. 1828.

10,000 SQ. FT.—ALMOST NEW; 1 STORY daylt. bldg., N. W.; fair rental. Ran. 2311.

2,000 SQ. FT. LIGHT MFG.—1ST FLR.; heated; 970 Montana-st. Diversey 3062.

OFFICE FURNITURE AND DEVICES.

USED OFFICE FURNITURE.
D. C. Oscillating Fans.
Mead & Wheeler, 1022 S. Wabash, Wab. 6626.

BANK FURNITURE, DESKS, FILES, SAFES, 9 lockers, shelving, steel desk typ., etc. 172 W. Monroe-st. Dearborn 1627.

BARGAIN — LOWEST PRICES. BARGAINS used office furniture and equipment. We buy and sell. 39 N. Halsted. Hay. 2730.

5 PRIVATE OFFICES OF SLIGHTLY USED ofc. furn., includ. desks, chairs, card and letter files, safe, typewriter. 236 W. Lake-st.

LARGE STOCK NEW AND USED OFFICE furn., at reas. prices. Kendrick Furniture Co., 218 W. Jackson. Central 4325-4326.

MOON HOPKINS BOOKKEEPER AND BILLER, serial 1,284,000. Like new, cheap. 3038 N. CHRISTIANA. Juniper 3480.

USED KARDEX DESKS, FILES, SAFES, chairs, tr. cases, etc. Reas. 1110 S. Wabash.

REPOSSESSED TYPWRTR., MULTIGRAPH, Addressograph. 172 N. La Salle-st.

— — USED OFFICE FURNITURE. — — 1646 W. MADISON-ST. SEELEY 2056.

40 DESKS, 90 CHAIRS, STEEL FILES, ADD. mach., bookcases; cheap. 3917 Sheridan.

250 STEEL LOCKERS, SHELVES ETC. Central. 20 W. Austin-av. Delaware 8495.

BARGAINS—DESKS, CHAIRS, FILES, LOCKERS, safes. 160 W. Lake-st. Rand. 0123.

EDIPHONE—ALMOST NEW; CHEAP FOR cash. Rm. 1102, 27 E. Monroe. Dear. 0615.

STORE AND BAR FIXTURES.

TAVERN AND STORE FIXTURES — THE lowest prices on record. Save money. Buy on easy pay. plan. Either used or new. Biggest stk. Chas. Bender Co., 608-14 N. Wells.

3 FAUCET BEER COOLER $40
1 ten foot steam table, closed base $75
906 W. MADISON-ST.

WANTED—FOR CASH, GROCERY, DELICATESSEN, Meat market fixtures, ice boxes, scales, cash registers. Buckingham 9339.

FOR SALE—CHEAP, 10X12 BROMANN Cooler, 4 in. cork. Large electric cash register. Call Prospect 4084.

WANT MEAT MARKET FIXT. FOR CASH. Julius Bender, 901 W. Madison. Mon. 1710.

JEWELRY, OLD GOLD, ETC.

Cash In Your Old Gold
New High Market Prices
paid for old gold, silver, platinum, diamonds, broken or discarded jewelry, watches, rings, chains, gold teeth, eyeglasses, sterlingware, in any condition. Mail or bring in for free appraisal.
MARTIN REFINING CORPORATION
55 E. WASHINGTON-ST.
Room 1218 Pittsfield Bldg.
DEARBORN 3394.
Licensed on Treasury Dept. Form TGL-13.

CASH FOR OLD GOLD
JEWELRY, GOLD TEETH, WATCHES, DIAMONDS, SILVER, PAWN TICKETS.
This institution is operated by public spirited citizens to help you obtain CASH.
WE ALWAYS PAY PROPER CASH VALUE
Licensed on Treasury Dept. Form TGL-13.
ESTABLISHED 1900.
CHICAGO GOLD SMELTING COMPANY
37 South Wabash-av.
Corner Monroe-st., 3rd Floor
MEMBER Chicago Assn. of Commerce.

CASH Money for GOLD
JEWELRY, WATCHES, GOLD TEETH, DIAMONDS, SILVER, PAWN TICKETS.
Licensed on TREASURY DEPT., TGL. 12.
BARNETT'S, INC.,
57 E. Madison-st., Main Flr.
STORE ENTRANCE—MALLERS BLDG.

"Cash In" YOUR GOLD
Watches, bridgework, silver, diamonds, plated articles, old jewelry, etc.
Licensed on Treasury Dept. Form TGL.
MEMBER ILL. CHAMBER COMMERCE.
Romack Gold Refining Co.,
7 W. Madison-st., Fifth Floor
AT STATE-ST., 5TH FLOOR, ROOM 501.

$3,800.00 DIAMOND BRACELET, SET with 1 large Marquise shape diamond about 2½ kts. Perfect cut and beautiful color. 140 large blue white diamonds, mounted in all platinum, artistic design flexible bracelet. SPECIALLY PRICED $950.00
Diamonds, Pawn Tickets Bought for Cash.
THE U. S. LOAN BANK,
10 N. CLARK-ST. 6TH FLOOR.

OLD GOLD BOUGHT
GOLD, SILVER, GOLD PLATE, PLATINUM, DIAMONDS. Bring or mail.
NEW HIGH MARKET PRICES.
A. QUINT & CO.,
5 N. WABASH, KESNER BLDG. [illegible]

1.75 CT. DIAMOND—BLUE WHITE. [illegible]

PAWN TICKETS, DIAMONDS
[illegible]

MONEY IN YOUR POCKET.
[illegible]

PAY BEST PRICE FOR DIAMONDS AND JEWELRY. [illegible]

BUSINESS DIRECTORY.

Detective Agencies.
KIRBY'S PERSONAL DETECTIVE SERVICE [illegible]

Floor Finishers.
FLOORS SANDED AND FINISHED—[illegible]

Golf Courses.
WANTED—GOLFERS TO ENJOY GOLF AT [illegible]

Moving, Storage, and Hauling.
[illegible]

Painting and Decorating.
SPECIAL SUMMER PRICES ON PAINTING [illegible]

Piano Tuning
PIANOS TUNED, $2; 27 YEARS' EXP. [illegible]

Photo Developing and Printing.
2 BEAUTIFUL ENLARGEMENTS [illegible]

Roofing.
Roofing—Chimneys—Repair
[illegible]

TAKE ADVANTAGE OF OUR LOW PRICES [illegible]

Rug Cleaning.
[illegible]

AUCTION SALES.

AUCTION AUCTION
WEDNESDAY, JULY 3, at 2 p. m. [illegible]
WILLIAMS, BARKER & SEVERN CO. [illegible]
Telephone Harrison 3777.

REAL ESTATE FOR SALE.

APARTMENT BUILDINGS.

South Side.
2 FLAT, 5 R., OWN FLAT AND $95 MO. inc.; $1,500 req. 7704 Eggleston. Ste. 2819.

North Side.
3 APT. DE LUXE, 3 MASTER BEDROOMS; canvas walls, 2 tile baths, shower, breakfast room; tile kitchen; elec. refrig.; brick gar. Rents $90 each. Will sacrifice. Address T C 175, Tribune.

NEW 12 APT., $30,000—TILE BATH AND kitchen walls. Income $8,000. E. of Clark, nr. Loyola L. Address D E 515, Tribune.

Northwest Side.
CORNER HAMLIN-AV.—4 APTS., 2 CAR gar.; rent $1,740 yr.; only $10,000; $3,000 required. Inquire 4000 W. Division-st.

2 FL. BRK., 5-5 RMS.; 2 CAR GAR. $6,350; terms. Advance, 5232 Irving Park-blvd.

BUSINESS PROPERTY.

West Side.
FINE SPECULATIVE PROPOSITION. Oak Pk. store bldg. with large 2d flr. space; easily made into 2 apts., 2 stores; suit. any business; 3,200 ft. floor space; wonderful possibilities; $6,000. E Z terms, or reasonable rent. Johnson Bros., Austin 3121, Euclid 163. Mr. Coyte.

HOUSES.

South Side.
ON LINCOLN HWY.—5 RM. HSE., GARAGE, pltry. hse.; good well; elec. in hse.; 3 to 6 acres of land; near Frankfort, Ill. Will sell at a barg.; need $500 cash, bal. $30 per month. Address C D 430, Tribune.

6 RM. BRICK BUNGALOW; TILE ROOF; 30 ft. lot. Price $6,500. Terms. Draper & Kramer, Inc., 9109 S. Ashland.

$1,000 BUYS 8 RM. RES. ON W. 60TH-ST. Excel. location and trans.; only $3,950, balance easy. E. E. Peters Co. State 1675.

PARK MANOR—5 RM. BRK. BUNG.; MUST sell. $750 will handle. Cedarcrest 1602.

$6,500 HIGH CLASS 6 RM. BUNG., TILE bath; near 79th-Ashland. Stew. 3601.

North Side.
A GOLDEN OPPORTUNITY
TO SECURE ULTRA MODERN HOME.
Six bright, spacious rooms; tile bath, tile kitchen, linoleum, with vent. fan; canvas walls in 4 rooms; h. w. ht. with oil burner; tile roof; 2 car brk. gar.; 40 ft. lot. HOLC financed monthly payments of $76.31 for 15 years. Inspect today, 1 to 6 p. m., and you will appreciate its value. At 2620 W. Coyle-av. [6940 north]. Roger P. Minwegen, 1554 Devon-av., exclusive agts. Rogers Pk. 2000.

Northwest Side.
SPLENDID OPPORTUNITY.
$30 monthly and small cash payment buys lovely home; 5 rooms 1st floor; 3, second; arranged for 2 families; 40 ft. lt. Handy man at repairing can make wonderful deal. See today. Open. 2740 N. Oak Park-av. Full in., State 3611.

BEST OFFER TAKES 6 RM. HOME; GAR.; lg. lot; excel. trans. 4817 Pensacola-av.

CHARMING HOME AND LOVELY GARDEN. $500 down. Address B R 117, Tribune.

West Side.
$1,000 BUYS 8 ROOM BRK. HOUSE; 2 baths; 2 car gar.; good cond. and transp. Price only $3,000, bal. easy. State 1675.

VACANT.

South Side.
NEAR ASHLAND-AV.—1 BLK. STREET car; 7 lots, $95 each; will divide. Address B L 236, Tribune.

IMPROVED LOTS—$100 EACH; $1 DOWN, $1 week. De Lugach, 2339 W. 95th-st.

Northwest Side.
SACRIF. BEAUT. WOODED 80 FT. SAUGANASH res. lot; $750; tms. Long. 6343.

REAL ESTATE—OAK PARK—AUSTIN.

WELL LOC. NO. OAK PARK BUNG., ONLY $4,250; 5 gd. rms., 2 scr. pchs., gar., 37 ft. lot. Pilgrim, 5637 W. Lake. Aus. 1680.

MUST SELL ACCOUNT OF ILLNESS, 7 RM. Austin home, $3,950. Terms. Aus. 2328.

REAL ESTATE—SUBURBAN—SOUTH.

General.
HERE'S A BUY.
Substantial modern 3 apt. octagon front; 6 rooms each apt.; 2 car brick garage; fine heating plant, good neighborhood; reliable tenants. Estate says sell at $6,500. Call State 3611.

LARGE COR.—IDEAL ROADHOUSE SITE; orig. cost $42,000; will take $6,300. Good title. 40 min. drive to Loop. Cash or liberal terms. Address S X 227, Tribune.

REAL ESTATE—SUBURBAN—S. W.

General.
MUST SELL 4 RM. HSE. 2 ACRES, POULTRY hse., gas, elec.; near trans. $200 down, $25 mo. Address B P 571, Tribune.

REAL ESTATE—SUBURBAN—NORTH.

Evanston—19 minutes to loop.
6 ROOM BUNGALOW—BARGAIN. $4,850. Smart & Golee, Inc., Rog. Park 0271.

Winnetka—20 minutes to loop.
SMALL HOME, GOOD LOCATION, $3,500. Large liv. rm. with firepl., bedrm., kit., bath. $500 cash, bal. $40 per mo. Win. 715.

REAL ESTATE—SUBURBAN—N. W.

General.
BRANIGAR Farmsteads
SOMETHING NEW Different
LET US HELP FINANCE A NEW HOME FOR YOU.
[illegible]
BRANIGAR FARMSTEADS.
160 N. La Salle-st. Central 8147.

Arlington Heights—38 min. to loop.
[illegible]

Itasca—40 minutes to loop.
[illegible]

Palatine—35 minutes to loop.
[illegible]

REAL ESTATE—SUBURBAN—WEST.

General.
INVESTIGATE—WESTERN SUBURBS [illegible]

Elmhurst—24 minutes to loop.
[illegible]

Glen Ellyn—30 minutes to loop.
[illegible]

Oak Park—16 minutes to loop.
[illegible]

REAL ESTATE—ACRE PROPERTY.

ACREAGE
Liquidating a trust estate consisting of [illegible] Write ALLEN [illegible] Address T F 461, Tribune.

2 TO 5 ACRES—ALL WEST SUBURB [illegible]

REAL ESTATE—SUMMER RESORTS.

[illegible]

REAL ESTATE—SUMMER RESORTS.

JUST LIKE THE NORTH WOODS
Yet only 50 miles N. W. of Chicago, near McHenry, Ill., 12 miles practically unknown private lake; heavily wooded shore line; finest sand bottom; loaded with big game fish and a 60 acre game preserve for fall hunting; 4 rm. cottage, ready to move into; $500 complete; 3½ yrs. to pay; 6 rm. year round home, with artistic stone fireplace; $1,095. An unusual opportunity for a few high type families seeking a restricted summer home location. Address T H 64, Tribune.

PERFECT FARM-RESORT COMBINATION—Private lake; very secluded; full of trout; covers 26 a. out of 165 acres in tract; lake 14 ft. at deepest point; 100 a. in oak, pine, poplar, and white birch; 2 grass covered fields; 6 mi. from Kilbourn and 2 mi. from most beaut. part of Dells; wonderful possibilities as country estate, club, or commercial hatchery; can be bought right from owners. Dougherty & Dougherty, 321 Broadway, Wis. Dells, Wis.

Sacrifice Colonial Cottage.
Heavily wooded lake lot, $850; 3½ yrs. to pay; owner disposes of property for quick sale; running water, elec., gas; most beautiful section southern Wisconsin. 50 mi. from Chgo.; strictly private.
ADDRESS T D 413, TRIBUNE.

— — — FISHERMAN'S PARADISE — — —
OFF THE BEATEN PATH.
Wooded like the north woods; on Fox River, north of Antioch; 4 r. cott. and 50 ft. lot; carpenter-built, inside toilet; elec. lts.; $600 comp. Only $100 dn., bal. 4 yrs. to pay. Safe sand beach. Address S X 425, Tribune.

$525
Buys new summer cottage between Long Beach and Grand Beach. 1½ hrs. to Chicago. Beaut. woods; fine Lake Michigan beaches, golf courses and riding academy. Wooded lots, $99. Address T D 585, Tribune.

WILL SELL OUR COMPLETELY FURN. log home and summer resort in heart of Wisconsin lake dist. 80 a., part fenced for pasture; 1,500 ft. lake front; 2 furn. cottages; doub. gar., barn, ice hse., etc. Delco equip.; $6,500. Owner, A. W. Cordts, Eagle River, Wis.

PALISADES PARK, MICH.—FINE SUMMER home, 10 rooms, 4 baths, 2 car garage, 10 wooded lots, overlooking Lake Michigan; all city conveniences, independent water supply; completely furnished; electric stove and refrigerator; ready for occupancy; price $5,000. 1-3 of cost. Pagin & Co., 38 S. Dearborn-st.

4 ROOM COMPLETE COTTAGE—READY for use; large porch, inside toilet, electric. On BIG LOT at fine lake, 60 mi. N. W. from Chicago. Gentiles. ONLY $850; terms. $200 cash; $15 monthly. For particulars. Address C C 440, Tribune.

FORECLOSURE BARGAIN—TREMENDOUS bargs. summer and yr. around houses; $650, $750, $850; sev. other furn. and unfurn. cottages; small down paymt.; E Z terms; drive out to Round Lake Beach; follow Milw.-av. 35 mi. n. w., or address B L 527, Tribune.

LOON LAKE.
North Shore Longbeach sub. Lot 50x150. New 4 room cottage 22x30. All plaster board and papered. $1,450. R. A. Kasparek.

. . . MUST SELL . . .
Lge. beau. summer resort lot in Sou. Wis.; gd. bathing, fishing, boats, beau. surrounding country nr. Chgo. $150. E Z tms. Can loan money to build. Address T G 60, Tribune.

PINE LAKE—ONE OF THE FINEST LAKES nr. Kazoo.; lge. cottage, like new, on lge. wooded lot facing 2 lakes; acct. death; price sacr. for quick sale. J. P. Koestner, 120 Blaine-st., Kalamazoo, Mich.

PRIVATE OWNER MUST SELL HEAVILY wooded lake lot; $175, $5 down, $5 mo. 1½ hrs. from Chicago. Gentiles. Big lake, sand beach. Address C C 571, Tribune.

MUST SAC. PISTAKEE LAKE COTT., $800. 2 yrs. ago $1,700. Inside toilet. Sheet rock finish, Lg. scrd. pch. Terms. No agents or trades wtd. Address S X 427, Tribune.

SAC. 5 R. LAKE FRT. COTT. $800, TMS., OR TRADE FOR GOOD CAR; lg. Wis. lake, 68 mi. Chi.; ex. beach, all impr., restr., priv., wooded. Address T C 84, Tribune.

BEAU. COTT. ON PRI. LAKE NR. ANTIOCH, $995; water clear as crystal, lake 300 ft. deep; exc. fishg., bathg.; $150 dn., $25 mo. Highly restr. Address T G 65, Tribune.

ATTRACTIVE LOCATIONS AND HOMES, specially priced for cash. Apply office of beautiful Cedar Point Park subdiv., Williams Bay, on Lake Geneva.

LG. COTT.—ON PISTAKEE LAKE; INSIDE water-toilet; gas, elec.; $750. Also 2 wat. frt. lots; bargs. Address T D 475, Tribune.

LAKE GENEVA, WIS.—5 RM. STUCCO HM. Gas, elec. lt., city water; nr. lake, 60x172. $2,500. Owner, 249 Elmwood-av., L. Geneva.

SAC. FURN. SUMMER COTT.; GAS, ELEC. $1,850. Terms. Kent & Co., McHenry, Ill.

LGE. FOX RIV. WAT. FRT. COTT., $985; cost $1,750. Address T D 276, Tribune.

REAL ESTATE—FARM LANDS.

Florida.
UNUSUAL OPPORTUNITY.
Fruit, veg., pltry. farms; paved roads, St. Petersburg. Ideal climate, productive soil; cash mkts. Easy tms.; free inspec. trip to buyers. 82 W. Washington, R. 816.

Illinois.
MTG. MAN OFFERS 170 AC. SOUTH OF Woodstock, plenty bldgs. and 50 ac. timber, pasture; bal. plow land. Also offers 400 ac. W. of Woodstock; A-1 bldgs. with 150 ac. timber; ½ mi. river frontage. Needs cash quickly, so will sell either place at $50 per acre. Address T D 277, Tribune.

80 ACRES SHEER BEAUTY WOODS, stream, ravines, tillable land. 5 miles Barrington. $175 acre. Freeman, Cen. 1630.

Michigan.
80 ACS., S. W. MICH.—CLAY LOAM SOIL; gd. 7 rm. hse.; large bsmt., barn, etc.; variety fruit; close lakes; only $2,750; $1,250 down. Address B S 427, Tribune.

COUNTRY HOME—S. MICHIGAN, EDGE pretty town; nice 5 rm. house; elec. lts.; city water, fruit, henhse.; ½ ac. land. Only $1,450; easy tms. Address C E 77, Tribune.

100 ACS. NR. COLON; FINE HSE., BIG barn; 1,000 ft. on lake. $3,500 buys it. Address D E 436, Tribune.

20 A., ½ CLRD.; NR. LAKE; NEW HSE., barn, chicken hse.; $1,450, $200 cash, $15 mo. ERWIN TINNEY CO., Fremont, Mich.

20 A. GOOD SOIL; IDEAL FOR PLTRY.; 5 a. fruit; 6 r. hse., barn; settle estate; $1,300; $600 dn. Roessler, 140 S. Dearborn.

20 A. LAKE FRONT; TIMB.; $750; $75 cash, $8 mo. Evans Realty, Fremont, Mich.

Wisconsin.
RAILROAD LANDS IN UPPER WISCONSIN Rich clay loam soil, best in U. S. for dairy, poultry, clover, potatoes, grains, fruits, and berries. Ample fuel. Good roads, towns and market. Lowest prices, easy terms. Fine fishing and hunting. Send for Booklet 53. H. S. Funston, Land Dept., Soo Line Ry., Minneapolis, Minn.

Miscellaneous.
40 ACRES, ATTRACTIVE EQUIPPED FARM, $650, part cash; includes team horses, 2 cows, calf, 30 poultry, farming tools, growing crops, garden and truck; within 2 miles U. S. highway, canning factory; mile school and church; all tillable; lies level, 35 acres in woodland pasture; neat house and barn, poultry house; just the place to start you out; free July catalog. United Farm Agency, Dept. E, 30 N. La Salle-st., Chicago, Ill. Randolph 7113.

MINNESOTA, RED RIVER VALLEY, NO. Dakota grain farms; live stock; Montana, Idaho, Washington, Oregon; fruits, poultry. Free book. Call or write W. S. Weber, G. N. Ry., Rm. 620, 105 W. Adams-st., Chicago.

FREE LIST FARMS; LAND BARGAINS, all kinds. Blom, Box 64, Menominee, Mich.

REAL ESTATE WANTED.

Apartment Buildings.
LOOKING FOR 2 FLAT BLDG. NORTH, close to Broadway or Clark-st. car. Cash price. Address T C 422, Tribune.

WANT TO BUY FOR CASH 2 APT. OR home, N. or N. W. Address B P 242, Tribune.

Farms and Acres.
WANTED—ACREAGE, WELL LOC. WITHIN 25 mi. of loop. Address T G 64, Tribune.

Vacant.
WILL BUY YOUR LOT ON 2D MTGE PLAN. Suitable to build bung. or 1 story store. Mr. Blair, Longbeach 5332.

REAL ESTATE FOR EXCHANGE.

Other Cities.
WILL EXCHANGE 35 LOTS AND 5 AC. IN beau. wooded subdivision adj. Kansas City, Mo., for Chicago property. Went. 8432.

Miscellaneous.
NOTICE!
Have you any property, vacant or improved, small or large, anywhere in the U. S. or Canada, that you care to exchange? Write or call in person. Robert Bartlett Realty Co., 111 W. Washington-st., Room 425.

REAL ESTATE LOANS, MORTGAGES.

. . . TURN YOUR MORTGAGE . . . INTO CASH.
UNION FINANCE CORP.
33 N. LA SALLE-ST. STATE 4600.

FIRST MTG. LOANS, 5 TO 6% INT. REPUBLIC REALTY MTGE. CORP. 110 S. Dearborn. Central 4804.

MONTHLY REPAYMT. LOAN ON HOMES. First Federal Savings and Loan Association, 111 S. DEARBORN—STATE 4373.

CASH WANTED FOR REAL ESTATE 1ST mtges.; $1,000 to $15,000 security; val. 3 times amount loan. Address T G 468, Tribune.

CASH AVAILABLE FOR HARD-TO-MAKE 1st mortgage loan; $2,500 to $10,000; principals only. Address T G 467, Tribune.

5% MONEY FOR CHOICE LOANS. DOVENMUEHLE, INC. 7 S. DEARBORN-ST. CENTRAL 8814.

CASH PAID FOR FIRST MORTGAGES. CHAPMAN & CO., INC. FRANKLIN 0576.

PRIV. PARTY WILL MAKE 1ST MTGES. on real estate. Koelle. Phone Wab. 6765.

PRINTING MACHINERY AND SUPPLIES.

WANTED—GOOD USED OFFSET PRINTING press, large size; give full particulars as to size, price; terms or cash. Address T C 527, Tribune.

LOANS—PERSONAL AND BUSINESS.

Personal, Property, and Salary.

LOANS
To Salaried People
COST LESS NOW!
PERSONAL will advance you $300, $200, $100 or less . . . in 24 to 48 hours . . . on terms that you can easily afford.
ALL THE TIME YOU NEED TO REPAY!
PERSONAL will work out a repayment schedule exactly suited to your income. Then you can extend Small Monthly Installments over 3, 6, 9, 12, 15 or even 20 months.
7 LOAN PLANS
. . . so we can accommodate practically any single or married man or woman who is receiving a regular income and is employed.
FOR QUICK SERVICE
PHONE OUR NEAREST OFFICE.
PERSONAL FINANCE COMPANY
4554 Broadway, 2d floor. LONgbeach 4082
4770 Lincoln-av. 2d floor. LONgbeach 1321
3982 Milwaukee-av., 2d flr. PALisade 0989
[Over Art Thompson's Clothing Store.]
757 W. 79th-st., 2d flr. RADcliffe 8228
841 E. 63d-st., 3d flr. HYDe Park 1472
2403 W. 63d-st., 2d flr. REPublic 7229
4010 W. Madison-st., 2d flr. NEVada 2134
OAK PARK—PERSONAL.
1040 North-blvd., 2d floor. VILlage 6840
CICERO-BERWYN—PERSONAL.
6346 Cermak-rd., 2d flr. BERwyn 666
EVANSTON—PERSONAL.
708 Church-st., 2d flr. GREenleaf 6081
CHAMPAIGN—PERSONAL.
124 N. Neil-st. 2d flr. Phone 2674
ROCKFORD—PERSONAL.
S. E. Cor. State and Main-sts. 3d floor. Phone Main 7275

NEED MONEY?
Obtain any amount up to $300 on one of our numerous loan plans. Repay in convenient installments of one to twenty months.
No endorsers are necessary. Prompt, confidential service for forty-eight years.
Telephone or come in.
No obligation.
8—OFFICES—8
NORTH:
4803 Lincoln-av., Rm. 315. Long. 3456.
NORTHWEST:
4013 Milwaukee-av., Rm. 307 Avenue 0443.
ROGERS PARK:
1791 Howard-st., Rm. 212. Rog. Pk. 0754.
GARFIELD PARK:
1 N. Crawford, Rm. 415. Van Bur. 5040.
OAK PARK:
137 N. Marion-st., Rm. 204. Village 6886. Chicago Phone Austin 2624
BERWYN-CICERO:
6428 W. Cermak-rd. Berwyn 371. Chicago Phone Lawndale 2882.
SOUTH:
6306 Cottage Gr., Rm. 305. Hyde Pk. 0804.
ENGLEWOOD:
749 W. 63d-st., cor. Halsted. Englew. 1711.
Commonwealth Loan Co.
BUSINESS ESTABLISHED 1887.

BORROW FROM $25 TO $300 TOWER
REDUCED RATES
ON THE FULL AMOUNT OF THE LOAN.
Salary—Furniture—Auto
ETC. LOANS ON YOUR
Signature Only
EASIEST REPAYMENT PLAN IN THE CITY.
$16.80 MONTHLY
Payment includes interest on a $300 loan. Smaller amounts in similar proportions.
—3 OFFICES—
28 E. JACKSON-BLVD.
SECOND FLOOR. HARRISON 5100.
6331 S. HALSTED-ST.
SECOND FLOOR. NORMAL 3020.
4003 W. MADISON-ST.
SECOND FLOOR. VAN BUREN 6464.
South and West Side Branches open Tues., Thurs., Sat. eves. until 8 P. M.
TOWER Finance Corporation

LOANS — $20 TO $300
Low Rates—Quick Service.
Easy Payment Schedule.
A friendly, confidential loan service. No embarrassing investigation.
SALARY LOANS.
FURNITURE LOANS
AUTOMOBILE LOANS
Loans Made Anywhere in Chicago and Suburbs.
Our 47 years' experience is proof of our courteous, efficient, and liberal service.
PHONE CENTRAL 4733.
C. C. ERD
7 S. Dearborn-st. Room 916.

LOWER COST
on all loans over $100.
Why not come to the ONE place that can take care of you regardless of the type of loan you wish to make?
Quick, Personal Service.
A private, friendly service to the individual who needs money AT ONCE. We make loans with or without co-makers, or on furniture, stocks, bonds, salary, etc.
$30 to $300. LONG TERM PAYMENTS.
L. T. BAKER & CO.
Under State Supervision.
30 W. Washington, Rm. 1407. Rand. 0038.

WE HELP THE MAN
WHO NEEDS A LOAN.
LOANS FROM $25 TO $300.
REDUCED RATES
ON LOANS ABOVE $100.
T. B. WARD, INC.
8 S. Dearborn, Room 408.
Randolph 2060.

LOCAL LOAN CO.
UNDER STATE SUPERVISION.
7 W. MADISON, at State. RANdolph 8400
1 N. CRAWFORD, at Madison. KEDzie 5900
8 N. OGDEN, at Madison. HAYmarket 4700
821 W. 63D-ST., nr. Halsted. ENGlewd. 7800
1212 N. ASHLAND, at Mil. BRUnswick 3100
4013 MILWAUKEE, at Cicero. AVEnue 1400
4701 N. WESTERN, at Leland. LONgb. 2161

MORE MONEY QUICKLY
LOANS LOWEST INTEREST
DIAMONDS, Silverware, Jewelry, Watches, Furs, Antiques.
Levinson's Loan Bank
739 N. CLARK-ST.
FIVE MINUTES FROM LOOP.

JEWELRY LOANS.
RATES AS LOW AS 1%. NO TIME LIMIT. A REFINED SERVICE.
ILLINOIS STATE PAWNERS' ASSN.,
140 N. DEARBORN [Cor. Randolph] 2d Flr.

HOUSEHOLD AND SALARY LOANS—
$50.00 TO $300.00.
CHICAGO FINANCE COMPANY,
11 S. La Salle-st. Tel. Central 1060.

— — — — HOUSEHOLD LOANS — — — —
CITIZENS FINANCE CO.
28 E. JACKSON-BLVD. ROOM 811.

MONEY LOANED ON ANYTHING OF value. Federal Brokers, 5 S. Clark-st.

LOANS—PERSONAL AND BUSINESS.

Personal, Property, and Salary.

LOANS on Your Signature
UP TO 20 MONTHS TO REPAY.
SINGLE PEOPLE—
MARRIED COUPLES
may borrow on this plan
LOANS ON FURNITURE
are also made to married couples keeping house. CONFIDENTIAL SERVICE.
AUTO LOANS
are made to single or married people.
REDUCED RATES ON ALL LOANS ABOVE $100.
Loop workers may call during their lunch hour at any of the loop offices.
LOOP:
105 W. Madison, 14th flr. Franklin 0885
105 W. Monroe, 5th floor. State 1777
77 W. Washington, 10th flr. State 0151
ROGERS PARK:
1737 Howard, 2d floor. Rogers Park 8320
NORTH:
3959 Lincoln-av., 2d flr. Buckingham 1006
4753 Broadway, 11th flr. Longbeach 7163
NORTHWEST:
2800 Milwaukee, 5th floor. Capitol 3440
4710 Irving Park, 2d floor. Pensacola 4570
WEST:
4010 W. Madison, 4th floor. Kedzie 0704
OAK PARK:
1140 Lake-st., 3d floor. Euclid 503
CICERO-BERWYN:
6012½ Cermak-rd. [W. 22d]. Cicero 6400
SOUTHWEST:
6255 Ashland, 2d floor. Hemlock 4510
2855 W. 63d-st., 2d floor. Republic 4472
SOUTH:
6850 Halsted-st., 2d floor Englewood 5534
841 E. 63d-st., 4th floor. Plaza 8360
SOUTH CHICAGO:
9130 Commercial, 2d flr. South Chi. 0103
ROSELAND:
11106 S. Michigan, 2d flr. Commodore 3880
HOUSEHOLD Fiannce Corporation

Reduced Rates ON ALL LOANS
OVER $100.
LOANS $25 TO $300.
Salary Loans
NO ENDORSERS
To those who qualify—
Money on your first call.
We specialize in SALARY LOANS and render a superior service to men and women who are employed.
Still Lower Rates on Furniture Loans
Only HUSBAND and WIFE are required to sign.
Automobile Loans
20 MONTHS TO REPAY.
INFORMATION Cheerfully Given by Phone.
FOUR CONVENIENT OFFICES:
30 W. WASHINGTON-ST., Stop & Shop Bldg. Franklin 8924.
6317 S. HALSTED-ST. at 63d-st. Englewood 4010.
7 S. CRAWFORD-AV., at Madison-st. Nevada 2443.
1548 W. BELMONT-AV., at Ashland-av. Wellington 6700.
IMPERIAL CREDIT COMPANY.

We Loan on Securities
Do not sell them to raise cash.
No guarantors. No reference required.
QUICK SERVICE.
Loanon Securities Corp.
Under State Supervision.
33 N. LA SALLE-ST. STATE 4600.

Business Loans.

$300 TO $30,000
LOANS ON
Equipment of factories, stores, laundries, restaurants, hotels, etc.
Oldest Established in Chicago
A REAL BANKING SERVICE
NO ENDORSERS. EASY PAYMENTS.
F. BOLAND,
215 W. Randolph. Fra. 1966.

QUICK LOANS.
$300 up on fixtures, machy., receivables. Minimum rates, confidential. Terms to suit.
CENTURY FINANCE CO.,
100 N. La Salle. CENtral 6661.

LOANS QUICK, $300-$5,000.
Stores, rest., hotel, shops, mfrs., etc. Low rates. Easy terms. Estab. 1906. See me first. SIMMONS, 69 W. Washington. Ran. 3080.

2 YR. LOANS, $500 TO $5,000; MO. PAY. La Salle Finance, 160 N. La Salle. Fra. 3411.

RADIOS, SUPPLIES AND SERVICE.

NEW SCOTT HI-FIDELITY RECEIVERS. Hear this powerful 23 tube radio bring in ENGLAND—FRANCE—GERMANY like local. Studios open daily to 9 p. m., Saturday 5. Only a few days left for special offer. 4450 Ravenswood-av. Longbeach 5172.

AUTO RADIOS—1935 MODELS, COMPLETE $15.95; auto trunks, Ford 1933-'34 form fit, $18.50; other trunks, $2.95 up. 2532 Cottage Grove-av.

—NEW R C A VICTOR AUTO RADIOS— $50 val.-$27.50. Motorola, Zenith, Philco; your own terms. 2005 Washington. Op. eves.

AUTO RADIOS, $1 WEEK. R. C. A., Victor. 40% off. Motorola, Philco installed free. 5661 W. Lake, Chgo. 106 S. Marion, O.P.

$39.50 RCA AUTO RADIOS, $14.95. 601 W. Washington-blvd. Haymarket 3020.

LATEST 1935 AUTO RADIO, $16.95; Complete. Economy, 1301 Michigan, 2d flr.

AUTO RADIOS — LATEST 1935 MODELS; nothing down; $1 wk. 1733 W. Chicago-av.

Service, Repair, Etc.
$1 COMPLETE HOME RADIO SERVICE. Have set in A1 con.; work guar.; any set. South, Southwest, Southeast, Englewd. 4449. North, Northwest, West, LINCOLN 8854.

. . . 50C—RADIO SERVICE—50C . . . Any place; work guaranteed. Albany 2898.

BOATS, YACHTS, ETC.

. REAL BARGAIN AT $525 . 26 ft. new cabin cruiser, in water. Good motor, very safe. LORRAINE, 897 Linden-av. HUBBARD WOODS. Call WINNETKA 696.

BARGAIN—ELTO 4 CYLINDER QUAD, overhauled, $60. LORRAINE, 897 Linden-av., Hubbard Woods. Call Winnetka 696.

RICHARDSON AND MATTHEWS CRUISERS, DISTRIB. 900 S. MICHIGAN. WABASH 5767.

ROW BOAT MOTOR, $25; OUTBOARD boat $45; $5 down, $2 wk. 4841 Ogden.

STOCKS AND BONDS.

HIGHEST CASH PRICES FOR DEFAULTED R. E. bonds. Inquiries solicited. Harold Gould & Co., Room 1801, 208 S. La Salle.

WE BUY REAL ESTATE BONDS ASSMT. bonds, mtgs., tax warrts. STERN WEISSBURG & CO., 134 N. La Salle. Rand. 1187.

CASH FOR TAX WARRANTS, JURY VOUCHERS, HOLC R. E. bonds. Continental Discount Corp., 68 W. Washington. Rand. 2721.

BARTER AND EXCHANGE.

$100 FORD CREDIT ANY MODEL; NEED cash register, restaurant equipment or what have you? Superior 5418.

PAINTING, PAPERHANGING IN EXCH. for lt. hskpg. rms; priv. home, garage; city or suburbs. Address Z 377, Tribune.

FURRIER WILL MAKE FUR COAT AS exch. for roofing, painting, dec., or Venetian blinds. Address O 401, Tribune.

2 BUSINESS LOTS, SIMILAR LOTS HAVE increased to thousands of dollars in value. What have you? Address T C 207, Tribune.

TENTS, AWNINGS, ETC.

TENT BARGAINS!
MFRS. CLOSE OUT!
115 Wall Tents; all sizes. Prices from $9.12 each up; 57 9x9 U. S. Navy Wall Tents, $15 each, complete with poles and stakes; 30 Special Tents, many sizes and styles at barg. prices; also some late style Auto Touring Tents at savings. Tents can be seen erected at factory display floor.
TENT RENTALS.
Inquire about our low rates on finest Camping and Touring Tents made. Copy of Tent Folder "T" sent on request.
GEO. B. CARPENTER & CO.,
440 N. WELLS. SUP. 9700.

INSTRUCTION.

MODERN PIANO—CHRISTENSEN SCHOOLS of Music, 306 S. Wabash, 2801 Milwaukee, 3945 W. Madison, 718 W. 63d-st.

HOME FURNISHINGS.

(See Also Household Appliances.)

Furniture and Dept. Stores.

201 E. Ohio, 2d Fl.
1 Block East of Mich.-av. at 600 North.
FURN. MART SAMPLES.
NOTE THESE PRICES.

Occ. and Lounge Chairs	$ 3 to $12
Styled Living Room Suites	$20 to $75
7-8-9-pc. Dining Room Sets	$25 to $60
3-pc. Bedroom Sets	$22 to $65
Twin Studio Couches, all style	$ 9 to $25
5 pc. Dinette Sets	$ 8 to $22
Odd Dressers, Chests, Vanities, Buffets, Servers, China Closets, Desks	$ 7 to $15

Carpets and Rugs at Mill Prices.
Open Evenings. Del. 9020.

WE INVITE ALL CHICAGO TO SEE THE largest selection of good furniture at prices you can afford to pay. We won't advertise "SILLY PRICES" to pull you in, nor misrepresent quality.
Come in and Convince Yourself.
Open Mon., Thurs., Sat. until 10 p. m.
— EASY CREDIT AVAILABLE —
CHICAGO FURN. MART.
[RETAIL SALES.]
ADAMS and WABASH.

471 EAST OHIO-ST.
FURN. MART SAMPLES
offered to the public at reductions of 40 to 60%. Hudgin. Delaware 5824. Open Eves.

Central.
1100 S. WABASH
WABASH FURN. MART
Grand Rapids, Rockford mfrs. ordered exhibition samples sold before July Market.
$100-$350 D. Rm. Sets .... $40-$125
$70-$150 L. Rm. Sets .... $35-$65
$90-$200 Bedroom Sets .... $40-$75
Open Eves. to 9 P. M. Easy Terms.

South Side.
DUNN BROS. STORAGE AND FURN. SALE.
4 ROOMS, COMPLETE, $98.
New and used parlor, bedrm. sets, $25 each; lounge chairs, rugs, $12 each. Cash or terms. 6718 Cottage Grove-av. Open eves. and Sun.

OPPORTUNITY FOR YOUNG COUPLE.
3 RMS. NEW FURN., $99.50.
Allied Storage and Furn. Co.
4312 COTTAGE GROVE. EASY TERMS.

5853 S. HALSTED-ST.
REPOSSESSED! REPOSSESSED!
2 PIECE BEDROOM SET $17.50
HUB FURNITURE COMPANY.

BEAUT NEW 9X12 RUGS ... $15, $20, $25 Beau. Parlor, Bedrm., Dining Sets, $35, $45. 3 rms. furn., $125; 4 rms. $175; compare our prices. Open eves. to 9; Sun. to 5. RAPP Storage & Fur. Co., 5746 S. Ashland.

USED PARLOR, DINING SETS, $23; 3 piece bedroom sets, $37; rugs, $8 up; radios; E-Z terms. Garfield Furniture and Storage, 5929 S. State. 7733 S. Halsted.

HOTEL CARPETS, 50C YD.; 15X25 CHENILLE, 13x16 fine bdloom, 11x15 bdloom, 9x12, $5 up; runners, etc. Grove Rug Cleaners 6738 Cottage. Sun. 10-4 Tues., Thur., Sat., 9.

— — FURNITURE AND RUG SALE — — Parlor, bedroom and dining room sets, $29 each set; 9x12 rugs, $15 and up. NELSON BROS., 6910 Cottage Grove.

— RUGS AT OUR CLEANING PLANT — Wonderful bargains. Many extra sizes. Klever Shampay Karpet Kleaners, 4633 Cottage Grove-av. Open Tues., Thurs., Sat. eves.

CLOSING OUT 20 DINING RM. SETS FROM $15 to $75. Walnut twin beds, comp., $40. SCHWARTZ BROS. STG., 7012 Stony Island.

USED—100 RUGS, $8 UP; 50 PARLOR sets, $15 up; bedrm. and din. rm. set, $19. NORMAL FURN., 6121 S. Halsted. Op. eves.

MUST SELL AT ONCE—FURN. 10 RM. HSE. Baby grand, radio, Chinese rugs, etc.; very low price; priv. party. 7130 Euclid.

LIBERAL TERMS, LARGE SELECTION OF high grade Furniture and Rugs. Goodman's, 6821 So. Halsted. Op. eves., Sun.

TWIN BEDS, GAS STOVES, REED SETS, rugs, pianos; used. Available Storage. Retail Furn. Dept., 7732 Stony Island.

REPOSSESSED PAR., BEDRM. SETS .... $15 Englewood Rug, 6145 S. Halsted. Op. eves.

3 ROOMS COMPLETE, $79; ALSO RUG bargains. 6714 Cottage Grove. Open eves.

JULY SALE OF MODERN 3½ ROOMS FINE furn; for couple or subl. 7422 Colfax-av.

RUGS—ALL WOOL, 9X12 .... $24.95 733 W. 63d. Open Tues. Thurs. Sat. Eve.

JOYCE BROS FURN. & WHSE. CO., 5711 S. Halsted. Used gas stoves, $4.95 and up.

PRIVATE PARTY HAS BEAUT. CHAISE longue, $15. Call Oakland 1292.

North Side.
Rugs, All Sizes, Like New.
Wilton, Amer. Orientals, Axmin. $10 to $25 9x15, 11.3x12, 12x14, 12x15, 9x18 .. $25 up Par., bedr., din. r. sets, $29. Op. eves., Sun. KANE STORAGE CO., 2034 LINCOLN-AV.

GENUINE ORIENTAL RUGS
Used 9x12 oriental, $35; 9x12 Chinese, $40; $400 new 9 pc. oak refec. din. rm. set, $98. 2433 Irving Pk.-bl., Jones, daily 9, Sun. 5.

TWIN BEDS—MAPLE OR WALNUT, $6.95. Dinette sets, $9.95. Twin studio couches, $15. Bedroom and Dining sets, $19.95. Living room sets, $25 and up. Wallen Fine Furn. Co., 3300 N. Clark-st. Bit. 2339.

— — — IN SCHAULER'S STORAGE — — — 4642 N. Western-av., retail furn. dept. 100 Chi. orient. pat. Wilt. rugs, $10-$35; 45 hi. grade din., bed., parl. sets, $29-$45; 4 rs. furn., $149; new; cash; tms. Eve. 9, Sun. 5

4 RMS. COMPLETE, $139! RUGS, $12; Oak Dinettes, $10; Parl., Din., Bedrm. Sets, $35 Studio Couches, $14. Easy Terms—Trade. 3531 N. CLARK-ST. Open Daily to 10 P. M.

FLOOR SAMPLES, FACTORY CLOSEOUTS. 1,000 rugs, gas ranges, all ruthlessly sacrificed, NELSON BROS., 6310 Broadway. Open evenings, Sunday.

BDRM., LIV. RM., DIN. SETS FROM STORage. Rugs, gr. pianos. Dunn Bros., 6542 N. Clark.

LEAVING CITY—MUST SELL CONTENTS beau. furn. 4 rm. apt. Goodman, 1224 Pratt

Northwest Side.
Save On Fine Furniture.
Chicago's Largest Mfr. Selling Direct.
Save 50% on parlor, bedrm., dining suites, davenport, chairs, thousands of odd pieces.
ASK ABOUT OUR BUDGET PLAN.
Homer Bros., 3053 W. Grand
Open Tues., Thurs., Sat. 10 p. m., Sun. 11-4.

WHERE TO BUY . . .
FURNITURE— — — — — — — — — RUGS
AT REAL SAVINGS.
New 2 Piece Parlor Sets $29
New 3 Piece Bedroom Sets $29
Beautiful New Dining Room Sets $34.50
No Carrying or Finance Charges.
Verschoores Furniture Whse., Retail Dept. 4040 N. Kedzie. Open evenings 10. Sun. 5.

MUST MAKE A CLEAN SWEEP OF 5 FLRS. of new parlor, dining, dinette, bedroom sets, studio couches, rugs, mattresses. Cash or terms. Open eves. 10. Sun. 4. Baer Stge. Furn., 1927 Milwaukee-av., at Western.

FORCED TO LIQUIDATE — BRAND NEW beds, coil spgs., mattrs., $4 ea.; tw. inner sprg. studio couches, $15. Chicago Bedding Co., 3327 Milwaukee, at Crawford. Pal. 1331.

WILL SACRIFICE 4 ROOMS FURNISHINGS, top condition. Death in family. Rare opp. SOL LEVY, 1308 N. Western. Arm. 4764.

SAC. FURN., RUGS—LGE. APT., LIV., DIN., 2 bedrms., radio, lps., pict., etc.; 6 rm. Home Furn. Sales, 2263 N. Kedzie, 1st. Bel. 8554.

2 MAHOGANY BEDS AND DRESSERS, din., liv. rm. set, odds and ends. Irv. 3276.

West Side.
Factory Distributors
Selling Samples at ½ Price.
CASH OR TERMS.
$79 Parlor Sets, $35; Din. Sets, $39; Bedrm. Set, $39; 9x12 rug, $16. Other bargains. Showrm. open eves., Sun. 4535 Washington.

TUFTS BLDG.
MFRS.' SURPLUS LOTS AND SAMPLES OF HIGH GRADE FURNITURE. New parlor, bedroom, dining sets, $29; Imp. and Amer. oriental rugs, $15-$25. Cash or terms. Evenings to 9. Sundays, 5. 4444 W. MADISON-ST

THINK OF IT! — — — — — — WILL SPLIT 3 rms. rebuilt furn., like new, $50; $5 dn. 3 rms. new style furn., $85; $5 down. A. B. C. STORAGE CO., 2525 W. Mad. Op. eve.

$5 DN.; 3 RMS., COMP., $59; NO ENDORSers; bal. $1.45 wk. Sample Furn. Outlet, 2944 Madison [only address]. Op. eves., Sun.

UNCLAIMED PARLOR SET, $9.50; JACquard, $14.50; 9x12 rugs, $5; Wilton, $7; stu. couch, $12.50. Carr Bros., 4463 Madison.

LIVING, DINING, BEDRM. SETS, $29-$79; Studio couches, $10; occ. pieces, ½ cost. Johnson Showroom, 4618 WASHINGTON.

NO MONEY DOWN—4 RMS. FURN., $79. Comp., will sep. Lon, 3949 Madison. Op ev.

Mattresses, Box Springs, Pillows.
MATTRESSES RENOVATED AS LOW AS $2.50. RHEIN BROS. INC. Went. 6203.

DOGS, BIRDS, POULTRY, ETC.

Dogs.
MORTON GROVE KENNELS.
Largest Kennels in Middle West
½ mile N. of Dempster on Waukegan-rd. English Bull Pups, Setters, Poms, Chows, Wires, Scotties, Cockers, Fox, Spitz, Pekes, Police, Huskies, Collies, Mixed, $1 up. Open to 10 p. m. Morton Grove 2254.

— 6419 COTTAGE GROVE. H. P. 9862 — Special sale two days. $1 to $5; outstanding values on most all breeds, including grown dogs and pups. Op. 10 p. m.

BOSTONS, WIRES, SCOTTIES, CHOWS, TOY fox, Cockers, Bull Terr., Pekes, Shep., and police. Mixed pups, $1 up. 9534 S. Western.

BOSTON BULL—FEM., 9 MOS., FINE PEDIgree; perfect markings; very reas. Call Sun. 2786, Sunday. Bit. 6546 weekdays.

SELLING 200 DOGS; ALL POPULAR breeds, ped. stock, cheap. 2413 W. North-av.

WIRE BOST., SCOTTY, CHOW, PEKES, FOX, Spitz, Collie, pups, $1 up. 6705 S. Halsted.

TYPEWRITERS AND SUPPLIES.

WANTED — NOISELESS TYPEWRITER. Cash. Address S T 224, Tribune.

BUSINESS OPPORTUNITIES.

Businesses For Sale.

AUTOMOBILE BODY AND FENDER SHOP —General repair, gasoline service station with Plymouth and De Soto car agency. This is an established business in a good size city which draws a steady stream of shoppers from seven nearby towns; wonderful opportunity for party seeking a complete set-up as shop is fully equipped; located 100 miles from Chicago on main federal highway; death in family is only reason for selling; priced reasonable for quick sale. Address C S 49, Tribune.

BAKERY—4206 LINCOLN AV.; LOW RENT; great sac., acct. illness. Buc. 0279.

BARBER SHOP — 3 CHAIRS; EST. BUS. Trans. cor. Reas. 832 Irving Pk. Wel. 3535.

BARBER AND BEAUTY SHOP—ALSO FIXtures; new, used. PAIDAR, 1120 N. Wells.

BEAUTY PARLOR FOR SALE—SUPPLIES, equipment; cash; easy terms; catalog sent. GIBBS & CO., 21 S. WABASH-AV.

BEAUTY SHOP—EST. IN HOTEL. FULLY eqpd. Sac. acc't illness. 6007 Blackstone.

BEAUTY SHOP—VERY REAS.; WELL EST. Gd. loc.; sell acct. sickness. Vic. 5021.

BREWERY—NOW OPERATING; LOCATED in Chgo. area. Address O 94, Tribune.

CARTAGE BUSINESS—STEADY ACCOUNTS. Local hauling, 4 trucks, $1,600. Partners disagree. Address T E 498, Tribune.

CHILE PARLOR-LUNCH—LOC. SUIT. TAVern. Reas. rt. Full equip. Doing exc. bus. Owner leaving town. 6831 S. Halsted.

CIGARS, CIGTS., FOUNT., MAG.—2 RMS., bath; low rent; $900. 2039 Belle Plaine-av.

COTTON DRESS SHOP—ESTAB.; CHEAP account ill health; good loc.; exc. bus. 2654 N. Clark-st. Diversey 6090.

DEL.-GROC.—GOOD COR. LOC.; N. W. SIDE; mixed neigh.; doing $175-$200 wk.; $700 cash; 4 rms., bath. Rent reas. Irving 8403.

DELIC.-GRO. CANDY CIGARS—OLD EST. Busy place. Rt., $25. 4 rms. Elec. fixtures. Big stock. $850. Terms. 2815 N. Troy-st.

DELICATESSEN—A1; FOR COUPLE. $650. Worth much more. 3757 Sheffield-av.

DELIC.-GROC.—GD. BUS.; WELL STOCKED; reas. Living quarters. 6709 S. Halsted.

DELIC.-GROC. — ESTAB. PLACE; REAS., quick sale; 3 liv. rms. 1738 N. Richmond.

DELICATESSEN — FORECLOSED; ONLY $325, terms. 916 Buena-av. Cen. 6661.

DINING ROOM, ESTABLISHED, IN SOUTH Side hotel. Address O 82, Tribune.

DRESS SHOP—BEST LOC.; NO REAS. OFfer refused. Inquire 3512 W. 26th-st.

DRUG STORE—BUSY NORTH SIDE LOCAtion; beautiful fixtures; large stock; good lease; must be sold at once. $2,000 down. 5756 Ridge-av.

DRUG STORE—N. W.; 4 LIV. RS.; REAR; consider partner. Address T C 205, Tribune.

FLORIST SHOP—EST. 15 YRS.; CASH OR easy terms. Address T C 65, Tribune.

FOOD SHOP—SAME OWNER 15 YEARS; 4 liv. rms.; stm. ht.; $35 rt. 2606 N. Halsted.

FOOD SHOP—GOOD BUSINESS; EXCELlent loc.; lg. stk. Call Vincennes 4329.

FRUIT, VEG. STORE—PRICE $100. Rent $22.50; must sell at once account other business. 3344 Montrose. Arm. 4303.

GAS STA.—TRANSFER COR.; PROP. EQUIP. Barg.; big bus. Sharres, 306 S. Cicero.

GROCERIES, FRUIT, VEGETABLES—MODern equip.; must sell at low price account other interests. 5850 W. North-av.

GROCERY, DEL. STORE—LIV. QUARTERS; good loc. 2224 Lawrence-av.

LIQUOR STORE AND TAVERN—BEST LOcation on S. W. side, longest bar, 3 car lines; owner leaving for Europe; investigate; bargain. Address T C 171, Tribune.

LUNCH AND SANDWICH SHOP — DOING nice business; very low rental; disagreement of partners; a chance for some one with a little investment. 735 W. 63d-st., at Halsted.

LUNCHRM.—BEAUT. EQUIPD.; EST. 9 YRS. Doing $40-$45 daily; excell. loc.; cheap rt.; sac.; other bus.; quick sale. 2410 E. 75th-st.

PRINTING PLANT—MEIHLE VERTICAL, 2 Gordons, Heidelberg, Linotype Machine, Pony, etc. Established near loop 10 years; reasonable. Address T F 402, Tribune.

REST. IN N. S. HOTEL BLDG.—DO $900 wk., beau. eqpd., see to app., sacr. $5,000. M. DeWoskin Co., 105 W. Madison. Dea. 8345.

RMG.-BOARDING HSE.—WELL EST., BEST loc.; nice furn.; priv. baths; clrs. $250 mo. Sac. Mr. Tidd, Rm. 414, 82 W. Washington.

RMG. HSE.—39 BEAU. FURN. RMS. FOR $1,800. Steinbock & Alexander, 160 N. LaSalle

— — — — SANDWICH SHOP — — — — Factory distr.; lunch only; no Sundays; no comp.; rent $25. 1046 N. Cicero-av.

SANDWICH SHOP—BUSY; NEXT TO THEater. Exc. loc. No comp. 306 S. Cicero.

SCHOOL STORE—CANDY ICE CREAM; NR. lge. school. 4932 N. Damen. Key. 6486.

TAVERN—LONG EST. IN HEART OF stockyards. Reasonable. 4248 S. Ashland.

TAVERN—EST. 2 YRS.; GD. BUS.; S S. loc.; reas. Address T F 121, Tribune.

TAVERN-LUNCHROOM — OPPOSITE AIRport; good business. 6001 S. Cicero-av.

TAVERN—BEER GARDEN AND BLDG.; well est.; exc. loc. Sac. 4459 S. Kedzie

TAVERN—COMP. EQUIPPED; LUNCH IN connection; good business; low rent; sac. $650. Two Eds' Tavern, 4240 W. Division.

TAVERN—EXCEL. TRANSFER CORNER, doing big bus.; very reas. 3200 Irving Pk.

TAVERN — MOD. FIXT.; REASON FOR selling; consider partner. 4676 Elston-av.

TAVERN—GOOD BUSINESS; EXCELLENT south side loc. 6916 Stony Island.

TAVERN, 123 AND KEAN, PALOS PK., 3 yr. lse. Sun. 8629. Mrs. House, aft. 8 p.m.

TAXICAB BUSINESS—WELL ESTAB., IN excl. suburb of Chicago, offered to best bidder because of illness; small capital necessary. Address T C 168, Tribune.

IF THE KIND OF STORE OR BUSINESS you want to buy is not offered for sale today why not advertise in the Business Opportunity Wanted Column? Stop in today at The Tribune Want Ad Office, Madison and Dearborn-sts., or call Superior 0100. Ask for an ad-Taker.

Partnerships and Investments.
LARGE CORP. WANTS BRANCH MANAGER for outside city. Good salary to start and bonus. $1,000 cash required, fully secured. ADDRESS T G 117, TRIBUNE.

ONE-HALF INTEREST IN ESTABLISHED printing concern; will stand investigation. Address B J 485, Tribune.

Concessions, Locations, and Leases.
FOR RENT—BEAUTIFUL FULLY EQUIP'D. tavern, 5,000 sq. ft. Hall 40x80, together or separate. Great location for bookie if legalized. 1116 Leland-av., cor. Bdwy. Open to inspect. 11 a. m. to 4.

BRICK BLDG. — 50X65; FOR DINE AND dance; will remodel to suit; best loc. in Chicago, transfer corner; large parking space. 4017 N. Cicero. Call Kildare 9159.

WANTED — SMALL, WELL EQUIPPED woodworking shop, rental basis. Address T G 358, Tribune.

DEPARTMENT STORE FOR RENT—ESTAB. With fixtures minus stock; exceptional oppor. 1509-19 Fullerton. Buck. 3821.

BAR CONCESSION—IN VERY BUSY RESTaurant, market district, fully equipped. Reasonable. 916 W. Randolph-st.

LEASE LIQUOR CONCESSION BUSY DRUG store. Address N 120, Tribune.

1 STORY BRK. BLDG., 50X65, WITH GAR., suit. sm. factory or storage. Pens. 4370.

Business Service.
ADVERTISING SERVICE—TO RETAILERS, small mfrs.; by job or reas. weekly fee; 20 years exp. Webster. Superior 6484.

MUSICAL INSTRUMENTS.

Pianos and Players.
A SMALL SIZED GRAND PIANO WILL BE sold for small balance due on account; just take over weekly payments of $2. No down payment to responsible party. Offers exceptional value for some one; answer quick; want to move this week. Ph. or write Mr. Pierce, Mgr. Finance Dept., Wab. 6900. BALDWIN PIANO CO., 323 S. WABASH-AV.

USED PIANOS TO RENT, $1 A MONTH. YEAR'S CONTRACT. CARTAGE. Steinway grand, A1 condition, $550 cash. Junior upright, reconditioned, $39. Terms. KIMBALL FACTORY, 2631 W. 26TH-ST. OPEN TONIGHT UNTIL 5 P. M.

PIANO—SMALL UPRIGHT; USED; EXCEPtional value; will accept terms; $1 per week; now only $49. P. A. STARCK PIANO CO. 16 N. Michigan.

LYON & HEALY GRAND—RECONDITIONED and guaranteed; $345. Terms. LYON & HEALY, 243 S. WABASH-AV.

STEINWAY GRAND PIANO—MOD. A. CAN'T be told from new. $450. 6242 W. Grand.

WANTED—A USED GRAND PIANO. WILL pay cash. Phone Merrimac 7916.

WANTED FROM PRIV. PARTY USED GRAND PIANO. VAN BUREN 6878.

GRAND PIANO—EXCELLENT CONDITION; $100. 3204 W. HARRISON.

$1200 KIMBALL GRAND. PERF. COND. like new. Cheap for cash. 5408 W. North.

PIANO FOR BEGINNERS ... $29; 50C WK. WYMAN'S. 604 Republic Bl., 209 S. State.

KIMBALL MAKE GRAND; BR. MAHG. $185. Moist Piano Co., 8th flr., 209 S. State.

BRAND NEW BABY GRANDS, $295. EASY terms. Cable Piano Co., 303 S. Wabash.

Wind, String, Etc.
PIANO ACCORDION — NEW, USED, SHOP soiled instruments at attractive prices. Cash or terms. CHICAGO MUSICAL INSTRUMENT CO., 309 S. Wabash-av.

CLOTHING, FURS, ETC.

GOING OUT OF BUS. SALE STARTS JULY 3, ends 9th. Compl. stock dresses, 11-40, all pure silk, as low as $3 ea. Orig. price $9.95. Also hats. Priv. 7130 Euclid.

REAL ALASKAN SEAL COAT—KOLINSKY collar-cuffs, 42 in. long, size 40. Will sell cheap. Call Hyde Park 5592.

— — — PHONE LAKE VIEW 6820. — — — Highest cash prices paid for men's used clothing and shoes. Will call. 4042 Broadway.

MORE CASH FOR USED CLOTHING, FURS. 4545 Sheridan-rd. Ph. Edgw. 7630. Will call.

MORE MONEY FOR MEN'S CLOTHING, fur coats; anywhere. Mid. 2889. Vin. 0156.

SEWING MACHINES.

WILL PAY CASH FOR USED SEWING machines, any make. Kedzie 1302.

MOTOR TRUCKS.

For Sale.
FORDS, CHEVROLETS, OTHER MAKES.
ALL BODY STYLES.
PRICED RIGHT, SOLD RIGHT.
B. & W. AUTO SALES. 825 W. 35TH-ST.

HAVE INTERNATIONAL TRACTOR AND Reo Martin trailer, all equipped with license and P. U. C.'s, for sale; will also furnish steady job. Write M. Konigsberg, 510 N. Park, Kalamazoo, Mich., or phone 29678.

Ford-Chevrolet Trucks.
1931-'32-'33-'34s; all good styles and types of bodies. Priced at A BIG SAVINGS. LAWDER BROS. 6900 Vincennes-av.

FEDERAL—1930 1-TON REFRIGERATOR panel, specially insulated body, $285. G. M. C. 1932 1½ ton panels, special, $345. RUBY CHEVROLET. Used Truck Dept. 7158 Stony Island. Dorch. 2310.

MOTOR TRUCK BARGAINS.
ALL MAKES AND SIZES.
2630 WABASH. CALUMET 5429.

— — — — 100 USED TRUCKS — — — —
GENERAL MOTORS TRUCK CO.
Factory Branch.
2525 S. WABASH. CAL. 4545.

CHEVROLET—1933, 1½ TON PANEL, BEST buy in Chicago, reconditioned motor, new paint, good tires, $365. Emich Chevrolet Motors, 133 Madison-st., Oak Park.

FORD—'32 157 INCH STAKE TRUCK; DUAL wheels; helper springs; excellent condition thruout; only $125 down; will trade. J. J. WRIGHT MOTOR CO., 7428 S. Halsted.

CHEVROLET—LATEST '33 1½ T. STAKE; 131 in. whlbse., dual whls., gd. tires; runs perfect; sac. for $365. Guar. Terms, trade. DODGE DEALER. 933 Washington-blvd.

FORD—1929, 1½ TON PANEL, EXTRA GD. mechanical condition, good tires, will paint body, $165. Emich Chevrolet Motors, 133 Madison-st., Oak Park.

FORD—1932, 4 CYL., ¾ TON PANEL, EXtra good running condition, good tires, will paint to suit, $190. Emich Chevrolet Motors, 133 Madison-st., Oak Park.

——FORD—1931 1½ TON HIGH STAKE—— Real buy at only $265. Liberal terms. SOUTH TOWN MOTORS, Inc. 2300 W. 63D.

AUTOCAR TRACTOR———SLEEPER CAB. 900x20 tires. PHONE VIRGINIA 0210. AUTOCAR Trucks, 1716 W. PERSHING-RD.

CHEV.—1930 1½ TON EXPRESS; A-1 CONdition, new tires. Sacr. Priv. Pal. 1171.

FORD—1931 2 TON STAKE, PRICED BElow market. $185. Wright, 1101 N. Clark.

FORD—1933 V-8 PICK-UP MOTOR, TIRES, original condition. $95 dn. 1101 N. Clark.

CHEV.—1931 MILK TRUCK, A-1 CONL., whsle. or ret. del., dual wheels. Vic. 2256.

FORD TRUCK, '29, BOUL. DEL.; BEST OFfer takes; private party. 707 S. Crawford.

To Rent.
PANEL OR STAKE BODY TRUCKS—½ TO 2 ton capacity for rent without driver; low rates. Telephone Delaware 7272.

Wanted.
WILL HIRE TRUCK FROM ST. LOUIS TO Chicago to bring small load furniture. KONIK, 2131 S. Central Park.

AUTOMOBILES WANTED.

. . WANTED 100 CARS; SPOT CASH! . . ALL MAKES, MODELS. QUICK ACTION. VAN BUREN 3200 ALWAYS OPEN.
2810 W. MADISON-ST.

WANT TO BUY ELECTRIC AUTOMOBILE. Batteries must be in excellent condition and the whole car in good mechanical shape. Describe fully, giving year made and price. Send cut or photograph if possible. A. D. Baker, South Bend, Ind.

MOST CASH FOR YOUR CAR—5 MINUTES' service; no red tape. If you can't come in CALL US—WE'LL COME OUT. 7557 Stony Island. Butterfield 1285

WE PAY HIGHEST CASH PRICE FOR your car; now. 6811 S. Halsted. Went. 2727.

WANT LIGHT CAR, FORD OR CHEV. pref. '29 or later; no dealers. Bitt. 1357.

$25 MORE FOR USED CARS OR TRUCKS. 6956 S. HALSTED. WENTWORTH 1900.

PRIVATE PARTY WILL PAY CASH FOR 1934 Ford or Chev. Ravenswood 8443.

HAVE UP TO $500 CASH FOR LATE model car; no dealers. Columbus 7473.

JUNK AND WRECKED CARS; HIGHEST PRICES PAID. CALL CRAWFORD 5077.

WANT MOST CASH FOR YOUR CAR? See STONE, 4940 N. Western. Rav. 0774.

WILL PAY CASH FOR FORD, CHEVROLET, or Plymouth. Lafayette 1329.

HIGHEST CASH PRICES FOR YOUR CAR. Auto Mart, 4620 W. Madison. Man. 5800.

FORD—'34 TUDOR DE LUXE; RADIO, heater, low mileage; pay cash. Sun. 0550.

WANT CHEV. OR FORD SUITABLE FOR hard use; up to $250 cash. Hyde Pk 7098.

AUTOMOBILE LOANS.

CASH
IN 10 MINUTES
ON YOUR AUTO OR TRUCK
20 MONTHS TO PAY.
AVERAGE MONTHLY COST:
$1.84 ON A $100 LOAN.
DEAL DIRECT WITH OWNERS.
WINTER-HIRSCH
20 YEARS IN SAME LOCATION.
1842 S. MICHIGAN
Calumet 4586. Under State Supervision.
PLENTY OF FREE PARKING SPACE.

CASH AUTO LOANS, LEGAL RATES. NO insurance. No indorsers. No bonds. MODERN AUTO LOAN CO. 3166 N. LINCOLN-AV. BITT. 3360.

AUTOMOBILE TRAILERS.

WEATHER PROOF COACH, ENTIRELY new type of trailer. Winged Home Roycraft, new collapsible clam. Full line of luggage trailers. 2640 S. Mich. Cal. 6051.

TRAILER — COMPLETE [BED, CLOSET, sink, electricity, drawers, etc., etc.]. Unused. $475. Deerfield, Ill., close to Stratford-rd. and Greenwood-av. intersection.

COVERED WAGONS—NEW, USED; TERMS. Trade. Rent. 1441 E. 75th-st. Midway 7100.

SILVER DOME TRAVEL COACHES—ALL models. 7200 Roosevelt-rd., at Harlem-av.

AUTO CREDITS.

MUST SELL $375 PLYMOUTH OR DE SOTO credit immediately for $325. ADDRESS T G 472, TRIBUNE.

$100 FORD CREDIT—ANY MODEL; BEST CASH OFFER. SUPERIOR 5418.

$135 CHEVROLET CREDIT. BEST OFFER. STATE 2199.

$100 CHEVROLET CREDIT FOR $40 ON S. Side. Agency. Hyde Pk. 6473.

$135 FORD CREDIT FOR $50. FROEHLING. 741 N. Wells. Superior 9752.

AUTO TIRES.

NEW U. S. ROYAL 2D8—SAVE TO 50%. Pass., truck. Serlin Tire, 1400 S. Michigan.

HOUSEHOLD APPLIANCES.

Electric Refrigerators.
FRIGIDAIRE, NORGE, LEONARD, CROSley, 1935 models. Must close out—big discount; no down payment, 3 years to pay. Open Tuesday, Thursday, Saturday evenings. 620 W. Jackson-blvd. 5246 W. Chicago-av.

LOWEST CUT PRICES ON STANDARD 1935 models. All makes. Your old box in trade. No down payment 3 years to pay. Used refrigerator, $20. 112 N. Wells-st.

24 REPOSS. NORGES. ALSO 12 KELV., Frigid., Crosleys at less ½ orig. cost. All like new. Fully guar. COPELANDS, $20. 220 W. HURON OPEN SUN.

FRIGIDAIRE, LEONARD, NORGE, CROSley, Kelvinator, Electrolux. Samples; guaranteed. Priced from $48. Some used, $30. Cash or terms. Edisons', 766 W. Jackson.

CLOSING OUT NEW, USED FLR. SAMPLES. Norge, $69.50; Electrolux, $59.50; Frigid., $39.50. Open eves. to 10. 2751 Milwaukee.

FRIGIDAIRE $49; CROSLEY $59; NORGE $69; KELVINATOR $38; like new. Rec. Terms. 712 W. Jackson. Open eves. Sunday.

FRIGIDAIRES—2, GENUINE, 5 CU. FT.; slightly used. $35 each. 6403 S. Halsted.

NORGES — NEW 1934, $82.50 AND UP. Floor sample sale. 2665 Milwaukee-av.

1934 FLOOR SAMPLES REDUCED—FRIGIDaire, $48; terms. 920 W. 63d-st. Op. eves.

Stoves.
. . "GAS RANGE SPECIAL" . . .
Full porcelain table top gas range with heat control, insulated automatic lighter, pull out broiler; regular $59.00; now $39.00.
LA SALLE STOVE CO.,
445 N. LA SALLE-ST., COR. ILL.-ST.

Vacuum Cleaners.
AT COST—GUAR. 1 YEAR—HOOVERS, EUrekas, Health-Mor, etc. Bel. 1471 eves.

BRAND NEW VACUUM CLEANERS, $9.50. 2722 W. DIVISION. BRUNSWICK 1847.

Water Heaters.
NEW AND USED AS LOW AS $22.50 COMP. Terms. 217 N. Wells. Central 8887.

Washing Machines.
CLEARING OUT NEW-USED FL. SAMPLES. Maytag reduced $29; ABC, $19; Thor, $34. Terms. Open eves., Sun. 712 W. Jackson.

RENT A MAYTAG FOR 25C PER DAY—FREE DELIVERY. SEELEY 7466.

1935 FLOOR SAMPLES REDUCED; MAYtag, $22; terms. 920 W. 63d-st. Open eves.

REPOSS'D THOR WASHERS, MANGLES, $1 wk., $15 up. 3448 W. North-av. Alb. 0140.

BUILDING MATERIALS.

Paints.
PAINT EXCHANGE OF CHICAGO . . .
Reg. $2 gloss white; our price $1.05 gal.
Reg. $2.25 flat white; our price $1.25 gal.
Black screen enamel .... 50c gal.
Nu Enamel, Valspar, Master Painters, Du Pont, Nat'l Brands at 1-3 to ½ off.
Only real cut rate paint stores in city.
1557 Milwaukee, 6836 S. Halsted, 2274 Elston
Phone Armitage 1440. FREE DELIVERY.

USED AUTOMOBILES FOR SALE.

COMMUNITY MOTORS CELEBRATES THE 4TH

WITH THE GREATEST
PRICE REDUCTIONS
OF THE SEASON
ON QUALITY USED CARS

150 CARS
SACRIFICED AT
$39 to $159

FORDS, DODGES, PONTIACS, PLYMOUTHS, CADILLACS, BUICKS, PACKARDS, GRAHAMS, LA SALLES, CHEVROLETS, OLDSMOBILES, and many others in all body styles.

ARE YOU LOOKING FOR A LATER MODEL CAR?
WE ARE PLACING ON SALE
TODAY
100
1932—1933—1934
FORDS, PLYMOUTHS, BUICKS, PONTIACS, CHEVROLETS, OLDSMOBILES
ALL BODY STYLES AVAILABLE.
ALL CUT DRASTICALLY FOR QUICK DISPOSAL!

DON'T WAIT—BUY NOW WHILE SELECTION LASTS. THIS OPPORTUNITY TO SAVE MAY NEVER COME AGAIN.

THESE CARS MAY BE PURCHASED FOR AS LITTLE AS
$10 DOWN
BALANCE ON TERMS TO SUIT YOUR CONVENIENCE.
EVERY CAR CARRIES OUR BONDED GUARANTEE.

COMMUNITY MOTORS, INC.
PONTIAC DEALERS.
2247 S. MICHIGAN
OPEN EVENINGS.

AUBURN LATEST 1934
de l. 8 sedan; virtually new; fully equipped. Also '33 de luxe 8 sedan; built in trunk; LIKE BRAND NEW; sac. for $345. Your car down, balance 12-24 months. 90 day guarantee: 7 day trial.
4701
WASHINGTON-BLVD. At the Corner.

AUBURN '34, $595
4 door 5 pass. custom de luxe sedan; 6 wire wheels, dual ratio, drive control, dual equipt. Your car down payment, bal. 12-24 mos. Driving trial. 90 day guarantee.
AUTO LOAN CORP., 4635 WASHINGTON-BLVD.

AUBURN — '35 8 DUAL AXLE SPORT SEDAN; USED; TRUNK, 6 WIRE; SPECIAL SHOW CAR ON FLOOR; WILL ACCEPT BEST OFFER. AUBURN '32 SEDAN, $275, FULL PRICE. 1132 DIVERSEY-BLVD. WALKER.

AUBURN—'32 DE L. 8 SEDAN. $395. BUTLER MOTORS, INC. 2419 S. MICH.

Buick 8-90 7 Pass. Sed.
Latest 1934 custom built sed.; 5 airwhls., side mts., knee action; 138 in. wheelbase; hot water htr., trunk; beau. black finish; orig. cost $2,480; sac. for $1,275; your car dn. pay., bal. 12-24 mo.; 90 d. guar.; dr. tr.
G. M. LOAN CORP.
3939 Washington-blvd.

BUICK
CONVERTIBLE COUPE.
1934 Model 66C; 6 wheels, black; cannot be told from brand new car. It's a beauty and carries our regular Authorized Buick Dealer Guarantee. Lowest GMAC rates if financed. Your car as down payment.
West Side Buick Sales Co.,
4666 Washington-blvd.

Buick De L. 1934
5 PASS. COUPE, MOD. 58, KNEE ACTION, BEAUTIFUL BLACK. POSITIVELY LIKE NEW. H. W. HTR., BLT.-IN TRUNK. $795. 12-24 MONTHS TO PAY.
2323 S. Michigan

Buick '33-57 Sedan, $575.
Latest series; excellent tires; beaut. jet black orig. finish; mech. perfect. Terms, trade.
INDEPENDENT MOTOR FINANCE.
2700 Madison-st.

BUICK '29 COUPE.
Artillery whls., side mts., heater, spotlight; orig. deep maroon finish like new; $175. Car dn., bal. 12-24 mos. Driving trial. 90 day guarantee.
2810 W. MADISON.

BUICK '35 SPORT COUPE.
[illegible]
PETERSEN, 2309 MICHIGAN

BUICK—'33 MODEL 67 DE LUXE SEDAN; [illegible] LOT 657-61 DIVERSEY-PKWY.

BUICK—[illegible]

Buick '32 Model 58 Coupe
[illegible]

BUICK—VERY LATEST '32 DE LUXE SED. [illegible] G.M. DISCOUNT CORP., 2535 N.Crawford-av.

BUICK—[illegible]

BUICK—1934 DE LUXE SEDAN, MOD. 41; [illegible]

BUICK—DE LUXE SEDAN, 1931; [illegible]

BUICK—[illegible]

BUICK—1930 [illegible] Emich Chevrolet Motors, 133 Madison-st., Oak Park.

BUICK—'29 [illegible] BUICK DEALER, 4740 N. KIMBALL-AV.

BUICK—'28 [illegible] 500 Fillmore-st., Oak Park.

USED AUTOMOBILES FOR SALE.

HURRY!

TAKE ADVANTAGE OF
STUDEBAKER'S GREAT ANNUAL JULY 4TH CLEARANCE!
HUNDREDS OF USED CARS PLACED ON SALE AT THIS LOWEST PRICES OF 1935

CARS PRICED AT $1,000 NOW LOW AS $750.
CARS PRICED AT $800 NOW LOW AS $545.
CARS PRICED AT $600 NOW LOW AS $395.
CARS PRICED AT $400 NOW LOW AS $195.
CARS PRICED AT $200 NOW LOW AS $75.
Others Priced Down to $25.

A BIG SELECTION
Studebakers, Buicks, Fords, Chevrolets, Plymouths, Pontiacs, Dodges, Oldsmobiles, Chryslers, Packards, Reos, Auburns, Etc.

Your Old Car in Trade AND Plenty of Time to Pay
NEVER BEFORE
and Maybe Never Again an Opportunity Like This!
HURRY!
It's First Come, First Served!

STUDEBAKER
26TH AND MICHIGAN
SALES COMPANY OF CHICAGO.
Open every day, including July 4 until 10 p. m. in the evening. Calumet 6492.

1935 Fords—12 Executives'
Cars and Demonstrators. Latest de luxe touring sedans, tudors, etc. Big savings. Ford '31 tudor..$185 Ford '33 tudor .$385 Chev. '31 coach $185 Ford '34 coupe..$435
77 LATE MODEL BARGAINS.
A. & A. MOTORS, INC., Auth. Ford Dealer.
6718 S. WESTERN-AV.

BARGAIN—EXECUTIVE CAR; USED 1935 Nash Ambassador sedan; de luxe equipment, de luxe radio, large heater; $300 discount. Archer-av. Nash Co., 3962 Archer.

Buick Straight 8—'35
4 door, 5 pass. de luxe sedan; used; built-in trunk, air whls., knee action, safety glass thruout, power brakes, high grade uphol.; orig. cost $1,132. Also '34 de luxe touring sedans, built-in trnk. Sac. for only $695. Your car dn. pay., bal. 12-24 mo.; 90 day guar.
G. M. LOAN CORP.
3939 WASHINGTON-BLVD.

Buick 1933 De Luxe Sedan.
6 w. whls., side mts., metal tire covers, chrome rims, heater, dual eqmt., bumper guards; beaut. appearance; LIKE BRAND NEW; trunk rack, no-draft venttil.; $565; car dn., bal. 12-24 mos.; 90 DAY GUAR.
2810 W. MADISON.

BUICK—1931; 118 INCH WHEELBASE; 5 pass. sedan; perf. cond. in every respect; a steal for $295. Emich Chevrolet Motors, 133 Madison-st., Oak Park.

CADILLAC 1932
V-16, 7 PASS. SEDAN.
FORMERLY OWNED BY
OLSEN and JOHNSON,
famous radio comedians. Car is beautifully appointed and equipped with 6 w. w., radio, heater, metal tire covers and other refinements too numerous to mention.
SPECIAL PRICE
$1,295.
NEW SOUTHERN MOTORS.
2323 S. MICHIGAN-AV.

CADILLAC "7" PASS.
late 1931 custom de luxe sedan; 6 wire wheels, safety glass thruout; like new; double horns, wipers and tail lights; dark whipcord uphol. Your car down payment, bal. 12-24 mos.; driving trial; 90 day guarantee.
AUTO LOAN CORP.,
4635 WASHINGTON-BLVD.

CADILLAC BARGAINS.

1931 V-8 5 pass. Coupe; perfect	Cheap
1929 V-8 5 pass. Sedan	$225
1929 Convert Sedan, 6 w. w., show job.	$250
1928 V-8 Town Sedan	$85

Hill Motors, Packard Dlrs.
646 Madison-st., Oak Park.

CADILLAC—'31, 7 PASS. SEDAN	$695
Cadillac, '30 7 pass. sedan, 16 cyl.	$595
Cadillac, 30 7 pass. sed., wood whls.	$395
Cadillac, '28 Fleetwood 7 pass. limo.	$195

EMIL DENEMARK, INC.
3860 Ogden.
CRAWFORD 4100.

CADILLAC—1930 FLEETWOOD CONVERT. phaeton, $125 down; 1930 Cadillac Victoria Coupe, side mts., $100 down; 1931 Packard Club sedan, perf. finish, new tires, $125 down.
GLENN E. HOLMES, INC.,
7445 STONY ISLAND. DORCH. 2344.

CADILLAC—1931, 5 PASS. SALON SEDAN. Orig. finish like new. New 6 ply heavy duty tires. Radio, hot w. htr., twin horns, motor in excel. cond., very quiet. A very good looking car. $195 cash, bal. mo. KULLBERGER, 6830 STONY ISLAND-AV.

CADILLACS — I HAVE 3 NEWEST 1935 sedans up to a $1,000 savings and priced as low as $1,975; used; present series '34 sedans, town sedans, coupes and convertibles also cut to $1,650. 1132 DIVERSEY-BLVD., FELZ.

CADILLAC—'29 7 PASS. SEDAN IN BEAUTIFUL condition; 6 tires, lots of extra equipment; beautiful finish. Will be sold [illegible]

CADILLAC—[illegible]

CADILLAC—[illegible]

CORD—'30 [illegible]

CHEVROLET—1933 SPORT COUPE; [illegible]

CHEVROLET—1932 SEDAN, [illegible]

CHEV.—[illegible]

The Tribune does not knowingly accept automobile advertising which misrepresents the year of the car. If you wish to confirm the year model of a used car advertised in these columns, secure the serial number (which determines the year model) and telephone the Tribune, Superior 0100, Local 328, for verification.

USED AUTOMOBILES FOR SALE.

AUTO ROW

MICHIGAN-AV.
18th to 26th-st.

Vacation Used Car Headquarters
SELECTION QUALITY PRICE
THE GREATEST SINGLE SHOWING IN THE U. S. offered by
Chicago's Finest Automobile Dealers

AUBURN CHICAGO CO.	
Auburn.	1901 S. Michigan.
JENKS BRADY MOTORS, Inc.	
Plymouth-De Soto.	2430 S. Michigan.
BUTLER MOTORS, INC.	
Hudson-Terraplane.	2419 S. Michigan.
COMMUNITY MOTORS, INC.	
Pontiac.	2521 S. Michigan.
FORD MOTOR SALES CO.	
Lincoln.	2220 S. Michigan.
GAMBILL MOTOR CO.	
Chevrolet.	2451 S. Michigan.
THOMAS J. HAY, INC.	
Reo.	2229 S. Michigan.
M. J. LANAHAN, INC.	
Dodge-Plymouth.	2542 S. Michigan.
PACKARD MOTOR CAR CO.	
Packard.	2357 S. Michigan.

LOW DOWN PAYM'T PLANS AVAILABLE.
"Wise Buyers Go to Auto Row"

THE BEST USED CARS ARE IN THE SUBURBS.
SNOW BROS.
Oak Park Ford Dealer Offers:

1934 Ford Fordor Sedan	$475
1933 Ford Tudor	$385
1931 Nash Sedan	$295
1932 Plymouth P. B. Coach	$295
1930 Essex Coach	$110
1929 Ford Tudor	$ 50

100 OTHERS TO CHOOSE FROM.
LOW DOWN PAYMENTS.
SNOW BROS.,
1027 SOUTH-BLVD., OAK PARK.
652 MADISON-ST., OAK PARK.

FORDS—SPECIAL SALE
CHEVROLETS, BUICKS, PONTIACS, PLYMOUTHS
1935s, '34s, '33s, '32s, '31s, '30s. Sedans, 2 doors, coupes, convertibles. Cars must be sold regardless of price. Lowest down payments, balance to suit.
MORTON'S, AUTHORIZED FORD DEALER
Lot 657-63 Diversey-blvd.

Chevrolet De L. 6 1935
Mast. 5 pass. sedan; used; safety glass, higrade uphol.; beaut. black; positively just like new; built-in trunk Also 1934 Master de luxe sedan and coupe; sac. for low as $495. Your car down pay., bal. 12-24 mos.; 90 day guarantee; 7 day driving trial.
G. M. LOAN CORP.
3939 WASHINGTON-BLVD.

CHEVROLETS—67
12 brand new 1934 models—20% discount. 14 1934 coaches, coupes and trunk sedans. 41 1933, '32, '31, '30, '29—all body styles. Reduced prices—Terms or Trade. Largest select. of Chevs. in Cook County.
EMICH CHEVROLET CO.,
6501 N. WESTERN-AV., CHICAGO.
133 MADISON-ST., OAK PARK.

CHEVROLET—LATEST '34 MASTER TOWN sedan, built-in trunk, heater, spotlight, white wall tires, etc.; beautiful black finish; like new throughout; sacr. for $485; terms. BENDER-RIEGER, INC., DODGE DEALER, 933 WASHINGTON-BLV.

CHEVROLET—'33 CABRIOLET; ABOVE THE average used car condition; sporty color combination; $385. Emich Chevrolet Motors, 133 Madison-st., Oak Park.

CHEVROLET—1932 COACH; NEW CAR APpearance, extra good tires, perfect running motor; $295. Emich Chevrolet Motors, 133 Madison-st., Oak Park.

CHEVROLET—'34 MASTER BUSINESS CPE. Tires perf., mot. extra good, new appear.; rare buy for its condition, $515. Emich Chevrolet, 133 Madison-st., Oak Park.

CHEVROLET—1931 DE L. SEDAN, $245. $35 DOWN, 20 MONTHS TO PAY. STATE AND CITY LICENSE INCLUDED. 1930 MILWAUKEE-AV. ARM. 8102

CHEVROLET—1930 RUMBLE SEAT COUPE; recond. motor, good paint, good tires, special at $170. Emich Chevrolet Motors, 133 Madison-st., Oak Park.

CHEVROLET—1930 4 DOOR SEDAN; IN perf. cond.; also 1929 sedan; like new thruout; will sacrif. at only $115; $5 down. PASSEN, 2921 LAWRENCE-AV.

CHEVROLET—LATE '33 MASTER COUPE; used very little; original tires; general appearance like new; rumble seat; $375; terms; $95 dn. 1647 S. Crawford. Lawn. 4800.

CHEVROLET—COUPE, 1932; ORIGINAL finish; exactly like new. Perfect mech. cond.; 5 wonderful tires; very fine car; $265. See ED FOX, 7428 S. Halsted.

CHEVROLET—'33 COACH; GOOD TIRES, good mot., nice appear.; $365. Emich Chevrolet Motors, 133 Madison-st., Oak Park.

CHEVROLET—'34 CPE., LIKE NEW, $465. $20 dn., bal. 18 mos. 2022 N. California.

CHEVROLET—'33 COUPE, GD. CONDITION. MUST SELL. $335. STATE 2980.

CHRYSLER 1933s-6s-8s.
Sedans; side mts., air wheels, steel covers, heater, duplate glass, trunk rack. Also latest '32 de luxe sedan, $365. Your car down payment. 90 day guarantee; 7 day trial.
4701
WASHINGTON-BLVD. At the Corner.

CHRYSLER AIRFLOW
Late 1934 custom 4 door 6 pass. sedan; like new; nonskid air whls., hydraulic brakes, no draft vent., dual horns, wipers and tail lights. Your car down payment, bal. 12-24 months; driving trial; 90 day guarantee.
AUTO LOAN CORP.,
4635 WASHINGTON-BLVD.

Chrysler De L. 1933
JR. IMP. 8 CONV. SEDAN; BEAUT. GUN-METAL FINISH, 6 W. W., H. W. HTR., TRUNK; MUST BE SEEN TO BE APPREC. $745. 12 TO 24 MONTHS TO PAY.
2323 S. Michigan

CHRYSLER — AIRFLOW IMPERIAL LAST SERIES C. V. SED.; LONG WHEELBASE, OVERDRIVE, '35 NEW STYLE FEATURES, HOOD VENT. BODY, USED, RADIO; HARDLY RUN OFF FLOOR; MUST SACRIFICE; '34 OVERDRIVE IMP. AIRFLOW SED., $945. 1132 DIVERSEY-BLVD., MR. WALKER.

CHRYSLER 30 MODEL 66
5 pass. 4 door sedan; finish is absolutely new; sacr. for today only, $195; your car down, bal. 12-24 mos.; 90 day guarantee.
2810 W. MADISON.

CHRYSLER—'33 DE LUXE 5 PASS. SMALL 8 SEDAN; 6 WHEELS, SAFETY GLASS, HEATER, TRUNK CARRIER, ETC. PERIODICALLY SERVICED. SENSIBLY DRIVEN TODAY $595. SOUTH SHORE BUICK, INC., 7320 STONY ISLAND. MID. 6400.

CHRYSLER—'33 6 CYL. 4 DOOR DE LUXE Sedan, 6 w. w., free whlg., auto. clutch, metal tire covers, heater, and trunk rack. Cost new $985. Sac. for only $535.
PEOPLES FINANCE CO.
4512-18 W. MADISON-ST.

CHRYSLER 6 '34 SED., $595.
6 air wheels, trunk rack, special paint. Your car down pay., bal. 2 yrs. 7 day trial.
4635 W. MADISON-ST.

Chrysler '33 Imp. Conv. Sed.
Eqpd. with 6 w. w., radio, heater, built-in trunk, side mts. Also '33 conv. sp. cp., $495.
PETERSEN, 2309 MICHIGAN

CHRYSLER—'34 COUPE; RUMBLE SEAT, 6 whls., low mil. Very excellent condition; low price for quick sale. M. J. LAUAHAU, INC. 2542 S. Michigan.

CHRYSLER—'34 AIRFLOW; 2 DR. SED.; sac.; lk. new; pri. Pensacola 7895

DE SOTO—1933 DE LUXE SEDAN; DRIVEN very little; must sell immed. R. Lemke 5535 Berenice. Pensacola 3743.

DE SOTO—'33 CUST. DE L. SED., 6 W. W., safety glass, etc., $525. 3325 Montrose-av.

USED AUTOMOBILES FOR SALE.

ENJOY THE 4TH

in a quality used car
CADILLAC
from
Remember you buy only
A Half-Year License

CADILLAC—
1931 12 7 PASS. SEDAN, $795.
1932 12 7 PASS. SEDAN, $1,395.
1932 A. W. PHAETON, $1,195.
1933 12 TOWN SEDAN, $1,795.
1934 10 5 SEDAN, $1,095.
1935 CADILLAC, SER. 20 TOWN SEDAN, OFFICIAL CAR.

LA SALLE—
1931 7 PASS. SEDAN, $445.
1932 TOWN SEDAN, $945.
1934 5 PASS. SEDAN, $1,195.

OLDSMOBILE—
1933 8 2-4 COUPE, $475.
1933 8 TOURING SEDAN, $525.
1934 8 SPORT COUPE, $695.
1934 8 TOWN SEDAN, $745.

BUICK—
1931 7 PASS. SEDAN, $300.
1932 5 PASS. SEDAN, $445.
1934 5 PASS. SEDAN, $895.
1935 VICTORIA, USED, $1,095.

PACKARD—
1930 5 PASS. SEDAN, $275.
1931 5 PASS. SEDAN, $375.
1931 TOWN SEDAN, $395.
1932 5 PASS. SEDAN, $675.

PIERCE-ARROW—
1930 5 PASS. SEDAN, $200.
1931 5 PASS. SEDAN, $385.
1932 7 PASS. IMPERIAL, $1,095.

NASH—
1932 5 PASS. SEDAN, $445.
1933 5 PASS. SEDAN, $515.
1934 7 PASS. SEDAN, $1,095.

WHEN YOU BUY A CAR FROM
CADILLAC
YOU KNOW WHAT YOU ARE GETTING.
2258 S. MICHIGAN-AV.
5210 BROADWAY.
1810 RIDGE-AV. EVANSTON.
820 MADISON-ST. OAK PARK.
2015 E. 71ST.-ST.

For a More Glorious Fourth of July Investigate
DONOVAN'S "BETTER DEAL"
Ask About Our Written Guarantee.

1932 De Soto Sedan, radio	$275
1932 Ford V-8 De Luxe Sedan, A1	295
1930 Pontiac Sedan; very clean	195
1930 Graham 6 Sedan, s. m.; a beauty	175
1929 Ford Tudor Sedan; very nice shape	95

$65 UP; MANY OTHERS $65 UP.
Authorized Ford Dealer
7400 Stony Island
7841 Stony Island

PRE-HOLIDAY SALE.
Fords, Chevrolets. All models. Real buys. COOPER MOTOR SALES, 5230 Milwaukee-av., Auth. Ford Dealer. VISIT OUR USED CAR DISPLAY LOT AT MILWAUKEE-CENTRAL-AV.

DE SOTO AIRFLOW
Late 1934 custom 6 pass. sed.; over drive hydraulic brakes, air wheels, no draft vent.; sacr. for $695. Your car down payment, bal. 12-24 mos.; driving trial; 90 day guar.
AUTO LOAN CORP.,
4635 WASHINGTON-BLVD.

DODGE DE L. 1935
4 door, 5 pass. de l. sedan; used; built-in trunk, double horns, wipers and tail lights; all safety glass, special fin.; orig. cost $914; also 1935 de luxe 4 dr. sed.; used; built-in trunk; will sac. for $695. Your car down pay., bal. 12-24 mos.; 90 day guarantee.
G. M. LOAN CORP.
3939 WASHINGTON-BLVD.

DODGES, '35-'34-'33.
10 to choose from. 4 door sedan, 2 door sedans, as low as $465. De l.: dual horns, wiper, tail light, silk mohair upholst. Car dn., bal. 12-24 mos.; 90 day guarantee.
4701
WASHINGTON-BLVD. At the Corner.

DODGE '34 SED., $575
4 door 5 pass. de luxe sedan; like new; hydraulic brakes, safety glass, double horns, wipers and tail lights. Your can down pay., bal. 12-24 mos.; driving trial; 90 day guar.
AUTO LOAN CORP.,
4635 WASHINGTON-BLVD.

DODGES—'34s-'33s.
5 pass. de l. sedans; no-draft vent., knee action; air whls., safety glass, etc.; these cars LIKE BRAND NEW. Sac. as low as $465. Your car dn. pay., bal. 12-24 mos.; guar.
2810 W. MADISON.

Dodge Latest '34 De Luxe
and std. 4 door sedans, knee action, no-draft ventil., dual equip., safety glass, etc.; 8 cars to pick from; reconditioned. 90 day guar.; terms; sacr. for as low as $565. BENDER-RIEGER, INC., DODGE DEALER, 933 WASHINGTON-BLV.

Dodge '35 4 Dr. Sed., $745.
Built-in trunk; used; fenders to match. Your car down pay., bal. 2 yrs. 7 day trial.
4635 W. MADISON-ST.

DODGE—1934 DE LUXE 4 DOOR SEDAN; just like new; $565; $100 or your car as down payment. Dodge Dealer, 1103-07 Chicago-av., Evanston. University 2407.

DODGE—'34 DE LUXE 5 PASS. SEDAN; guar. like new in cond. and appearance; sacrif. for only $545; terms or trade. PASSEN, 2921 LAWRENCE-AV.

DODGE—'34 SEDAN DE LUXE; LOTS OF extra equipment; fully guaranteed. Big bargain at our price. M. J. LAUAHAU, INC. 2542 S. Michigan.

DODGE—VERY NEWEST '32 DE LUXE SEdan; an exceptional fine car; guar. like brand new. Also '31 sedan only $285; terms. G.M. DISCOUNT CORP., 2535 N. Crawford-av.

DODGE—'35 4 DOOR TOURING SEDAN; used; trunk, safety glass; like a new car; $745. Only $75 dn., bal. 2 yrs. 90 day guar. M. J. KELLY, 4445 W. Madison.

DODGE—'34 CONVERTIBLE COUPE; SIX whls., white side tires, beautiful shape. Will sacrifice for quick sale. M. J. LAUAHAU, INC. 2542 S. Michigan.

DODGE—'35, 2 LEFT, COUPE AND SEDAN; USED; WILL SACRIFICE TO CLOSE OUT, 907 DIVERSEY-BLVD.

DODGE—'30 D. A. SEDAN IN GOOD AVERage cond. Will sacr. for quick sale. M. J. LAUAHAU, INC. 2542 S. Michigan.

DODGE—'33 LONG WHEELBASE DE LUXE sedan; like new; $425. 6811 S. Halsted.

ESSEX—1931 COACH; LOOKS AND RUNS like new; car been in good hands and shows it, at $235. Emich Chevrolet Motors, 133 Madison-st., Oak Park.

ESSEX—1930 4 DR. SED., BEAUTIFUL cond., $100. Mrs. Ward, 3356 Adams-st.

FORDS—'34 COUPES, TUDORS, SEDANS—$375 TO $450. B. & W. AUTO SALES, Auth. FORD DEALER, 827 W. 35TH-ST

FORD—1934 DE LUXE SEDAN; GUARANteed like new; $465. Authorized Ford Dealer, 4117 Broadway. Bittersweet 7030.

FORD—1931 DE LUXE ROADSTER; LOADS of extras. Slumbrick Motor Sales. Auth. Ford Dealer, 1711 W. 95th-st.

FORD—'29 TUDOR; RUNS LIKE NEW; above the av. used car cond.; $115. Emich Chevrolet Motors, 133 Madison-st., Oak Park.

FORD—1930 ROADSTER; PERFECT SHAPE thruout; $145. Emich Chevrolet Motors, 133 Madison-st., Oak Park.

FORD—DE LUXE TUDOR; BLACK FINISH; '34; motor like new; w. w.; safety glass; $400; can fin.; $90 down. 1647 S. Crawford.

FORD — '31 COACH, GOOD RUNNING; GD. TIRES, $155. 3431 MADISON.

FORD—TUDOR SED., $30; READY TO GO; $145. Also '29 coupe, cheap. 3039 Sheffield

FORD—CPE., '34, DE LUXE EQP., RADIO Real bargain by owner. Reg. 3242.

FORD—'34 TUDOR SED. GUAR. LOW MIL. $155 dn. Fullerton Mtrs., 3918 Fullerton.

FORD—1934 DE LUXE COACH. LIKE NEW Must sacrifice. Whitehall 8004.

FORD—1931 FORDOR SEDAN—$200. PRIVATE PARTY. EDGEWATER 0421

FORD—DE LUXE 1934 GEN. JUMBO, $425. 627 W. RANDOLPH-ST. PRIVATE.

— — FORD—'29 COUPE; ONLY $85. BUICK DEALER, 4740 N. KIMBALL-AV.

FORD—'30 SPT. COUPE; A BUY, $135. BUICK DEALER, 4740 N. Kimball-av.

FORD — 1929 TUDOR, $95; ALSO COUPE, $75; runs good. Wright, 1101 N. Clark.

FORD—1930 RDSTR. GUARANTEED, $135. Auth. Ford Dlr. 4117 Broadway. Bit. 7030

FORD—1935 DEMOS., USED, 2 DR., 4 DR. Sedans. S. & L. Motors, 3816 Wabash.

FORD—'29 COUPE; PERFECT THROUGHout. Sacrifice. 3625 N. Hamilton, 2d flr.

FORD—'34 CUST. ROADSTER, MUST SELL. $395. STATE 2980.

USED AUTOMOBILES FOR SALE.

4TH OF JULY O. K.

USED CAR SALE

CHEV. 1934 SEDAN; 6 WHLS. perf. cond.; fully guartd. DOWN—$165—DOWN.

CHEV. 1933 SEDAN. A beauty; fully guartd. DOWN—$125—DOWN.

CHEV. 1933 COUPE. A very fine car. Fully equipped; fully guartd. DOWN—$125—DOWN.

CHEV. '32 SEDANS AND COUPES. Your choice of several. DOWN—$95—DOWN.

CHEV. 1931 COACH. A good economical car. DOWN—$80—DOWN.

CHEV. 1930 SEDAN. In excellent condition. DOWN—$50—DOWN.

PONTIAC 1931 COACH. In very fine shape. DOWN—$80—DOWN.

$89—Full Price—$89
YOUR CHOICE. Essex '29 coach. Buick '28 sedan. Plymouth '29 sedan.

$67—Full Price—$67
YOUR CHOICE. Stude. '29 Vict. coupe. Essex '29 sedan. Nash '28 sedan.

$45—Full Price—$45
YOUR CHOICE. Buick '28 sedan. Nash '28 coupe. Auburn '27 roadster. Hupmobile '28 sedan.

2508 MILWAUKEE

RUBY'S
7158 STONY ISLAND.
Where "Better Values" Are a Permanent Policy.
Special for July 4

1934 Chevrolet master coach, as new	$485
1934 Chevrolet master coupe, A1	$475
1934 Chevrolet stand. coupe; 100%	$395
1933 Chev. master sed.; good shape	$395
1933 Chev. coach; exceptionally nice	$395
1933 Chev. master coupe; beautiful	$365
1932 Chev. coupe; 6 w. w.; very clean	$325
1932 Chev. coach that looks, runs as new	$295
1930 Chevrolet coach; runs perfect	$175
1930 Chevrolet phaeton; very smart	$145

75 Others, all makes, $35 up.
RUBY CHEVROLET, INC.,
USED CAR DEPARTMENT.
7158 Stony Island-av.
Always Open. Dorch. 2310.

More Healy Bargains
50 CHEAP CARS
$45 TO $195
7601 STONY ISLAND

SUMMER SPECIALS.

1930 Cadillac sport sedan, 6 w. w.	$295
1930 Essex coach, like new	135
1931 Oakland sedan, 6 wire wheels	195
1930 Packard coupe, 6 wire wheels	295
1930 Whippet sedan	95
1929 Willys-Knight roadster	55

75 OTHERS TO PICK FROM
$10 down. Free state license plates.
Emich Motor Corp., 6501 N. Western-av.

Fords—Special Sale
'35 10 de luxe sedans, demos.; big savings.
'34s 15 sedans, 2 doors, convert., coupes.
'33s 15 sedans, 2 doors, convert., coupes.
'32s 15 sedans, 2 doors, convert., coupes.
'31s-'30s 25 sedans, 2 doors, convert., coupes.
Cars must be sold regardless of price. Lowest dn. paymts., balance to suit.
AUTHORIZED LINCOLN DEALER.
Shanesy 2821-25 Sheffield.

Ford De L. 1934
FORDOR 5 PASS. CUST. SEDAN. BEAUT. BLACK FINISH, UPHOL. LIKE NEW. H. W. HTR. MUST BE SEEN TO BE APPREC. $495. 12-24 MOS. TO PAY.
2323 S. Michigan

Ford '35 De L. Town Sedan.
Dual equipmt., used, built-in trunk, spec. whipcord upholst., safety glass, jet-black. Your car down pay., bal. 2 yrs. 7 day trial.
4635 W. MADISON-ST.

FORD—1932 4 CYL. TUDOR SEDAN.
Fire F-R-E-E Theft
INSURANCE AND FINANCE CHARGES. VERY clean throughout. Excel. cond. $295. Chrysler Dealer, 2515 Milwaukee.

FORDS—1934S, 1935S, TUDORS, SEDANS, Victorias. Used so little you would call them brand new. Large savings. Take $100 down or trade.
SLUMBRICK MOTOR SALES.
AUTH. FORD DEALER. 1711 W. 95TH.

FORD—1933 TAXI, 7 PASS.; A REAL BARgain for you; only $285.
F-E-L-Z BIG LOT.
2866 N. Clark, 1 Blk. N. of Diversey.

Fords—1935 Demonstrators.
All models, used, guar. like new cars, sub. disc. 12 to 24 mos. to pay. Your car as dn. pay. 4000 W. 22d-st. 3948 Roosevelt-rd.

FORD—1931 RUMBLE SEAT COUPE, $195. FORD '31 TUDOR SEDAN, ONLY $195. $20 DOWN, 20 MONTHS TO PAY. STATE AND CITY LICENSE INCLUDED. 1930 MILWAUKEE-AV. ARM. 8102

FORD—'30 TUDOR SEDAN; GOOD TIRES, new paint; perfect cond. P. C. GARTLEY MOTORS CO., Only Auth. Ford Dlr. on Mich.-av. 2000 S. MICHIGAN. CAL. 4880.

FORD—1935 TUDORS, COUPES; NEWEST and latest; used less than 30 days; new car guarantee; big savings; terms. LAWDER BROS 6900 VINCENNES-AV.

FORD—1934 TUDOR SEDAN; A1 COND.; priced to sell today, $365; terms, trade; trial; guar.; 3 to choose from. 121 N. Crawford-av. V. B. 6093.

FORD—1931 SPORT ROADSTER......$185 Excellent cond.; tires, finish, uphol. fine. BIRD SYKES CO., 2210 S. MICH.—2 STORES—2215 S. MICH.

FORD—1931 VIC. A-1 THRUOUT; GUAR. $215. Auth. Ford Dealer, 4117 Broadway. Bit. 7030.

FORD—'32 SEDAN AND COUPES, $275. $5 DOWN OR YOUR CAR, BAL MO. WALTON FINANCE, 940 MILWAUKEE.

GRAHAM 1935, $645
4 door 5 pass. de luxe sedan; used; brakes hydraulic, safety glass thruout, large luggage compt. Your car down payment, bal. 12-24 months; driving trial; 90 day guar.
AUTO LOAN CORP.,
4635 WASHINGTON-BLVD.

GRAHAM—1931 5 PASS. SEDAN, NEW paint, upholstery like new. Make offer. Need the money. 6830 Stony Island.

HUDSON 8 '35, $795
4 door 5 pass. de luxe sedan; used; air wheels, axleflex knee action, safety glass, built in comp. Your car down pay., bal. 12-24 mos; driving trial; 90 day guarantee.
AUTO LOAN CORP.,
4635 WASHINGTON-BLVD.

HUDSON — 1931 TOUR. SEDAN; LOOKS like new. Orig. finish, De L. eqpt., new Firestone heavy duty tires. Lorraine spotlite, trunk with 2 new suit cases, clock, etc. Mechanically perfect. $150 cash, bal. monthly KULLBERGER, 6830 STONY ISLAND-AV

HUDSON—'30 4 DR. TOURING SED., $105. P. C. GARTLEY MOTORS CO. Only Auth. Ford Dlr. on Mich.-av 2000 S. MICHIGAN-AV. CAL. 4880

HUDSON—1929 SEDAN; SIDE MOUNTS. New paint, $145. G. M. A. C. terms; trade May Motors, 501 E. 69th-st. Vinc. 2161.

HUDSON—LATE '34 COACH, LIKE BRAND new; will sell at tremendous sacrifice. No dealer. Stamford, 5637 Kenmore.

HUDSON—COUPE, '34 SPECIAL; RUM. seat; like new; $585. 6811 S. Halsted.

HUPMOBILE—'33 4 DOOR DE LUXE SED., 6 w. w., heater, spot light, trunk, whipcord upholstery. Cost new $1,365. Sacrifice for only $465. 90 day guarantee. Terms, trade.
PEOPLES FINANCE CO.
4512-18 W. MADISON-ST.

HUPMOBILE—1932 CUSTOM BUILT RUMble seat coupe, new car appearance, perfect thruout; $335. Emich Chevrolet Motors, 133 Madison-st., Oak Park.

HUPMOBILE—VERY LATEST '32 DE L. sed.; truly a beauty; hardly used. Also '31 sedan; yours for only $285; terms. G.M. DISCOUNT CORP., 2535 N. Crawford-av.

HUPMOBILE—1932 SEDAN, LIKE NEW from tires to top. Special at $395. May Motors, 7601 S. Halsted. Stewart 1737.

HUPMOBILE—'30, 4 DR. SEDAN, A1, $200. 14 mos. in storage. Gar., 3429 Madison.

LA SALLE—LATE 1931 CUSTOM DE L. 5 p. sed., 6 w. w., trunk rack, very good tires, almost new paint, perf. mech.; a beaut. car at a very spec. price of $495; only $165 cash needed. AUTH. LINCOLN DEALER. LOT, 657-61 DIVERSEY-PKWY.

LA SALLE—5 PASS. '29 CPE.; EXTRA good cond.; priced to sell at $160. Emich Chevrolet Motors, 133 Madison, Oak Park.

LA SALLE — '34 CONVERTIBLE COUPE, FLEETWOOD; HARDLY RUN; TREMENDOUS SAVINGS. CALL WEL. 7802.

LA SALLE—'28, 7 PASS. SED., 6 W. wheels; like new. $125. 4652 Chicago-av.

USED AUTOMOBILES FOR SALE.

RAY TENNES

Logan Square Ford Dealer
It's Cheaper TO DRIVE A Better Used Car
SEE THESE JULY 4TH Specials
F—O—R—D—S

1931 Coupes, several	$225
1933 Standard Coupes	375
1934 Tudor Sedan	445
1934 De Luxe Tudor Sedan	455
1934 De Luxe Coupe, demo	495
1934 Victoria Coupe	525
1934 De Luxe Fordor Sedan	495
1935 De Luxe Tudor, demo	575

OTHER MAKES

1929 Willys-Knight Coupe, r. s.	$150
1930 Chevrolet 2 door Sedan	185
1930 Buick model 57 Sedan	265
1930 Packard 7 pass. Sedan	265
1932 Chevrolet Coupe	285
1932 Plymouth P. B. Coupe	275
1933 Graham 6 cyl. Coupe	375
1933 Chevrolet Tudor, side mts	405
1933 Chevrolet Fordor Sedan	425
1933 Plymouth Fordor Sedan	395
1933 Graham Convert. Coupe, 6 cyl.	365
1934 Plymouth Tudor Sedan	525

WE WILL TAKE IN TRADE 1930 AND 1931 MODEL FORDS AS A DOWN PAYMT. ON ANY 1933 OR 1934 CAR ADVERTISED.
"We Use U. C. C. Lowest Finance Rates."
18 MONTHS TO PAY.
MANY OTHERS TO CHOOSE FROM.
See Our Lot Opposite Store.
2451 N. Sacramento-blv.
AT MILWAUKEE-AV. CAP. 1100.

FOR FINER USED CARS
SEE
CHICAGO'S LARGEST PACKARD DEALER

1934 Chrysler 6 de luxe Sedan, gray	$585
1934 Pontiac 8 Touring Sedan	585
1933 Buick Model 57 de l. Sedan	585
1933 Oldsmobile Touring Coupe	485
1933 Chevrolet Master 6 Sedan	395
1932 Packard 901 Sedan	785

Many Others.
All Makes. All Models.
HON. SMITHSON & RAYMOND.
6101 Broadway. Briar. 4010

Glenn E. Holmes, Inc.
Chicago's Oldest Auth. Ford Dlr.
Offers
A WIDE SELECTION OF
FORDS
CHEVROLETS
PLYMOUTHS
THOROUGHLY RECONDITIONED AND GUARANTEED
At the Season's Lowest Prices.
ALSO 100 CARS IN OTHER POPULAR MAKES.
30 W. LAKE-ST.
AT DEARBORN.
Also lot at 7445 Stony Island-av.

LA SALLE 8 1935
4 door, 5 pass. touring sedan; used; built-in trunk, turret top, double horned, wipers, tail light, safety glass, whipcord upholstery. Positively just the same as brand new. Will sacr. for $1,285, your car dn. payment, bal. 12-24 mos.; 90 day guar.; 7 day driv. trial.
G. M. LOAN CORP.
3939 Washington-blvd.

LA SALLE—LATE 1932 SEDAN; USED summers only; 6 wire whls., white wall tires, built-in trunk, etc. Immediate sale, $750. 1647 S. Crawford. Lawndale 4800.

L-I-N-C-O-L-N-S

'35 7 pass. de luxe sedan; demo.; save	$1,000
'34 7 p. de l. sed.; many extras; save	$2,000
'32 V-12 7 pass. de luxe sedan	$1,750
'31 5 pass. Judkins; side mts.	$875
'31 5 pass. de luxe coupe; side mts.	$675
'30-'29 Sedans, coupes, low as	$375

SHANESY, AUTH. LINCOLN DEALER.
2821-25 Sheffield, L. V. 8000.

LINCOLN—I HAVE 2 1934 DE LUXE 5 PASS. SHOW CARS; SED., JUST OFF FLOOR, WOULD COST $4,700 TO DUPLICATE, MY PRICE, $2,150; AND A 7 PASS. SEDAN LIKE BRAND NEW AT $1,365; THEY REALLY ARE EXCEPTIONAL BARGAINS. 1132 DIVERSEY-BLVD., MR. KRUEGER.

LINCOLN — '32 CUSTOM DE L. 4 DOOR sedan, 136 in. whlbase., safety glass, free whlg., synchromesh trans. Cost new $3,575. Sacrifice for only $865.
PEOPLES FINANCE CO.
4512-18 W. MADISON-ST.

LINCOLN '33-12 TWN. SED.
6 W. W., HEATER, TRUNK, RADIO. $1,375.
2323 S. MICHIGAN. CAL. 2307.

LINCOLN—'30 DE LUXE SEDAN; PERFECT in every detail; exceptionally fine car; must be seen to appreciate; only $325; terms. G.M. DISCOUNT CORP., 2535 N. Crawford-av.

LINCOLN—'28 7 PASS. LIMOUSINE; WILloughby body; 6 whls.; beau. condition; low mil. Will sell cheap for quick sale. M. J. LAUAHAU, INC. 2542 S. Michigan.

LINCOLN—'28 SEDAN, 6 WIRE WHLS., S. mts.; A1 cond.; $100. 3431 Madison-st.

LINCOLN—1932 COUPE, RUMBLE, $695. 6555 COTTAGE GROVE. MID. 4200.

NASH LATEST '33 SEDAN.
Ambassador 8; built in trunk, 6 wire whls., side mts. Also latest '32 de luxe sedan; 6 wire whls., side mts.; LIKE BRAND NEW sacr. for $345. Your car as down payment, bal. 12-24 mos.; 90 day guar.; 7 d. dr. trial.
4701
WASHINGTON-BLVD. At the Corner.

Nash De L. 1933
AMB. BROUGHAM, 4 DR., 6 W. W., BLT.-IN TRUNK, RADIO, TWIN HORNS, 2 TONE BROWN FINISH, $645. YOUR CAR DOWN. 12-24 MONTHS TO PAY.
2323 S. Michigan

NASH — 1934 AMBASSADOR SEDAN. The big, luxurious model costing new approximately $1,700. Traded after slight service and would pass for new in every detail. Has radio, twin horns, 5 w. w., built-in trunk, 5 whitewall tires. Your chance to effect a considerable sav'g. $895. Tms., trds. Packard, 24th & Mich. Cal.7400.

NASH—'34 5 PASS. SED.; RADIO, HEATer, other access.; upholst. clean; new appearance, good tires; $525. Emich Chevrolet Motors, 133 Madison-st., Oak Park.

NASH—1929, 470, 5 PASS. SEDAN, NEW heavy duty tires. Good upholst. Orig. finish. Will guar. mech. $95 dn., bal. monthly. KULLBERGER, 6830 STONY ISLAND-AV.

NASH—1931 SMALL SEDAN, $185. $25 DOWN, 20 MONTHS TO PAY. STATE AND CITY LICENSE INCLUDED. 1930 MILWAUKEE-AV. ARM. 8102

NASH—1932 DE L. SED.; S. M.; $125 DN.
GLENN E. HOLMES, INC.,
7445 STONY ISLAND. DORCH. 2344.

NASH—1930 SEDAN; COMPLETELY REfin. A real beau. at $150 G. M. A. C. tms. May Motor Sales, 7427 S. Halsted-st.

NASH—1932 SMALL 8 5 PASS. SEDAN very clean. Orig. finish. $125 cash. Bal. mo. KULLBERGER, 6830 STONY ISLAND-AV.

NASH—1933 STD. SEDAN; PAINT, TIRES, mech. perfect; priced to sell at once; $395. Auth. Ford Dlr., 4117 Broadway. Bit. 7030.

OLDSMOBILE 8, LATEST '34
custom de luxe sedan; with 6 steel whls., metal tire cover, built in trunk; car positively like brand new. Also latest '33 de luxe 4 door sedan; sacr. for $475. Your car down, bal. 12-24 mos.; 90 day guarantee.
4701
WASHINGTON-BLVD. At the Corner.

Oldsmobile '34 Tour. Sedan.
Knee action, built-in trunk, mohair upholstery. $645. Your car down pay., bal. 2 years. 7 day trial; 90 day guarantee.
4635 W. MADISON-ST.

OLDS.—'35 SEDAN, MAROON, 1 LEFT TO CLOSE OUT CHEAP; USED; '34 TOWN SEDAN AND DE LUXE CONVERTIBLE. MY PRICE MEANS TREMENDOUS SAVINGS. 1132 DIVERSEY-BLVD.

OLDSMOBILE—6 '34 DE LUXE SEDAN; practically new; low mileage; new car guarantee; a barg., $565; E Z terms; trade. PASSEN, 2921 LAWRENCE-AV.

OLDSMOBILE—1931 CONVERTIBLE COUPE. New top; very clean. Sacrifice for $295. Olds. Dlr., 1012 Chicago-av., Evanston.

OLDSMOBILE—'33 SEDAN, $495. BLT.-IN trunk, perf. condition. 750 Diversey-pkwy.

PACKARD—'32 900 SERIES DE LUXE 5 pass. sed.; 6 w. w., trunk rack, 2 heaters; run very little; upholstery, paint, and mech. same as new; sac. at $685; terms or trade.
AUTH. FORD DEALER.
LOT, 657-61 Diversey-pkwy.

USED AUTOMOBILES FOR SALE.

Chicago's Finest SELECTION

=FORDS=
1929-'30-'31-'32-'33-'34s Tudors, Fordors, Coupes with rumble seat, Victorias, Cabriolets. All reconditioned in our own shop. Real bargains.
=CHEVROLETS=
1930-'31-'32-'33-'34s, Coaches, Coupes, with rumble seat. Sedans—any style you want priced right—guaranteed.
=PLYMOUTHS=
1931-'33-'34s, Sedans, Coaches, Coupes—very clean cars all ready to go. Take your choice—priced for qk. sale.
of
Great Values
Fully RECONDITIONED and GUARANTEED. Many LOOK and DRIVE like brand new.
at
Lawder Bros.
Auth. FORD Dealer.
QUALITY—DEPENDABILITY.
Established Since 1890.
6900 VINCENNES-AV.
ONE Block WEST of STATE-st.

BUY NOW.
VISIT OUR SPACIOUS SHOWROOMS AND SELECT YOUR FAVORITE CAR.
LAST DAY
of
4th of July Bargains
at
G A M B I L L
24 Yrs. on Auto Row
100 Cars in Stock
CHEVROLET CO.
2451 S. MICHIGAN
CAL. 5802. AUTH. CHEV. DEALER.

7 PASSENGER SEDANS
1928s and '29s.
CADILLACS. PACKARDS.
WILLYS-KNIGHT.
STUDEBAKERS. BUICKS.
$75 to $245.
Your car dn., bal. 12-24 mos.; 90 day guar.
2810 W. MADISON.

PACKARD 1933
Model 1002, standard 8, 5 pass. sedan; 6 w. w., trunk rack; orig. finish perfect; upholstery spotless. Car cannot be told from new. Must sell at once. Bargain. See at
Hill Motors—Packard Dealers.
646 Madison-st., Oak Park.
AUSTIN 2100.

PACKARDS—I HAVE 3 OF THE FINEST CARS EVER OFFERED. A '34 DE LUXE SEDAN THAT HAS HARDLY BEEN RUN. A '33 7 PASSENGER DE LUXE SEDAN, $5,000 VALUE, AT $1,500, AND A '32 SPORT PHAETON LIGHT 8 AT $795. A REAL BUYER WHO WANTS WARRANTED VALUE WILL BUY ON SIGHT. FELZ, 1132 DIVERSEY-BLVD.

Packard "120" 1935
4 DR. 5 PASS. CUSTOM DE LUXE SED.; USED; HYDRAULIC BRAKES. SAC. FOR $1,095. YOUR CAR DOWN. 12-24 MOS. TO PAY. 90 DAY GUARANTEE.
2323 S. Michigan

PACKARD—'29 4 DR. DE L. SEDAN. GOOD tires, mech. perfect, finish like new. lowest license fee. P. C. GARTLEY MOTORS CO. Only Auth. Ford Dlr. on Mich.-av. 2000 S. MICHIGAN. CAL. 4880.

PACKARD—'28 LT. 6 CONV. CPE., $100. Rumble seat, new top, perf. mech. cond. Bargain; very clean. MR. LEVY. CALUMET 4880.

PEERLESS — 1931 CONV. COUPE, SIDE mts., mechanic. perf., $135. 1533 N. Avers.

PIERCE-ARROW 1934
4 door 5 pass. 12 cyl. salon sedan; 6 air wheels, side mounts, power brakes, free wheeling; beau. Nile green; orig. cost $4,275; sac. for $1,875; your car dn. pay., bal. 12-24 mos. 90 day guarantee; 7 day driv. trial.
AUTO LOAN CORP.,
4635 WASHINGTON-BLVD.

Pierce '33 De L. 8 Sedan.
6 w. w., 2 side mts., fully equipped; also '32 Pierce club sedan, 6 w. w., 2 side mts., trunk, free wheeling, ride control; $675, tms.
2317 S. MICHIGAN-AV.

PIERCE-ARROW—1931 SEDAN. THIS IS A late model C de luxe. Has side mounts, luggage carrier, heater. Looks and runs like a new car. Tires are new. Worth all of $500. Our price only $375. May Motors, 7601 E. 69th-st. Vinc. 2161.

PIERCE ARROW—1930 SPORT DE LUXE touring; 6 w. w., trunk rack, etc. SEE THIS CAR; ONLY $225.
F-E-L-Z BIG LOT.
2866 N. Clark, 1 Blk. N. of Diversey.

PIERCE-ARROW—VERY NEWEST '31 DE L. sedan; most beautiful car in city; like brand new in every detail; only $445; terms. G.M. DISCOUNT CORP., 2535 N. Crawford-av.

PLYMOUTH DE L. 6-'35
4 door, 5 pass. de l. sedan; used; built-in trunk, safety glass, no-draft vent., double horns, wipers, tail lights; long wheelbase; orig. cost $800. Also 1935 de luxe 6 coupe; used; sac. for $585. Your car dn. pay., bal. 12-24 mos.; 90 day guar., 7 day driv. trial.
G. M. LOAN CORP.
3939 WASHINGTON-BLVD.

PLYMOUTH '34, $495
4 door 5 pass. sedan, like new; many extras; hydraulic brakes, safety glass, air whls., no draft vent. Your car down payment, bal. 12-24 months. Driv. trial; 90 day guar.
AUTO LOAN CORP.,
4635 WASHINGTON-BLVD.

Plymouth De L. 1934
4 DR. 5 PASS. CUSTOM SEDAN; HYDRAULIC BRAKES; SAC. FOR $525. YOUR CAR DN., 12-24 MOS. TO PAY. DRIVING TRIAL; 90 DAY GUARANTEE.
2323 S. Michigan

PLYMOUTH—1934 5 PASS. SEDAN; KNEE action, dual horns. Also '34 de luxe coupe, vent. body, safety glass. Cost $842. REDUCED to $425. Your car down payment, bal. 2 years; 90 day guarantee; 7 day trial.
M. M. FINANCE CO.
4635 W. MADISON-ST.

PLYMOUTH—1935 USED 5 PASS. TOURING sedan; built-in trunk; pract. brand new. REDUCED to $650. Your car down pay., bal. 2 years; 7 day trial; 90 day guarantee.
M. M. FINANCE CO.
4635 W. MADISON-ST.

PLYMOUTH—1935 DE L. 4 DR. SEDAN; used; driven few months; attract. disc.; guar. like a new car by Plymouth dealer. See Mr. Schulman, 2342 Division.

PLYMOUTH—'33 4 DOOR SEDAN, 2D SEries; like new in cond. and appearance; guar. barg. at $395; E-Z terms; trade. PASSEN, 2921 LAWRENCE-AV

PLYMOUTH—'32 P. B. SED. ONLY $325. $35 DOWN, 20 MONTHS TO PAY. STATE AND CITY LICENSE INCLUDED. 1930 MILWAUKEE-AV. ARM. 8102

PLYMOUTH—'33 P. D. COACH; PERF. thruout; good upholst., good tires; $370. Emich Chevrolet, 133 Madison-st., Oak Park.

PLYMOUTH—'32 CABRIOLET, LIKE NEW every respect, sporty looking; $335. Emich Chevrolet Motors, 133 Madison-st., Oak Park.

PLYMOUTH—'33 SED., EXC. COND., $385. $5 DOWN OR YOUR CAR. BAL. MO. WALTON FINANCE, 940 MILWAUKEE.

PLYMOUTH—1934 P. E. DE L. 2 DR. SEdan; excellent cond.; hot w. heater, etc. KULLBERGER, 6830 STONY ISLAND.

PLYMOUTH—'33 SEDAN, A1 COND.; ONLY $365. 3431 MADISON-ST.

PLYMOUTH—1934 COUPE, 6 W. W., RADIO. $465. KUSHLER CHEV., 6330 Broadway.

PLYMOUTH—1930 4 DR. SEDAN, $65. Pemartil Motor Sales, 5442 Lake Park.

— — PLYMOUTH—'29 SED.; SAC. AT $95. BUICK DEALER, 4740 N. KIMBALL-AV

PLYMOUTH—1930 RUMB. SEAT COUPE. REAL BUY AT $145. STATE 2980.

USED AUTOMOBILES FOR SALE.

1901 S. MICHIGAN-AV.

DEPENDABLE USED CARS, LOW PRICES.
AUBURN-CORD
SEDANS, CONVERTIBLES, BROUGHAMS.
'34, '33, '32, '31, '30, '29 Mod.
$145 to $795.
All other makes in our 100 car stock.
HERE ARE A FEW:

1930 Buick 7 pass. sedan, 6 wood wheels, excellent condition	$245
1930 Packard lt. 8 custom sedan, low mileage, a buy	$345
1931 Auburn Brougham, very good condition, special price	$195
1930 Buick, 6 w. w., Brougham, built-in trunk, very clean	$495
1930 Cord sedan, 6 w. w., motor, tires and upholstery, like new	$295
1930 Cord Brougham, 6 w. w., this car is exceptional. See it!	$295
1930 Hupmobile Custom Sedan, 6 w. w. Clean throughout, spec.	$245
1933 Buick Town Sedan, 6 w. w., built-in trunk, reduced to	$645

AUBURN CHICAGO CO.
1901 S. MICHIGAN-AV.

J. A. LAVERY
Authorized Ford Dealer
ANNOUNCES
FREE STATE LICENSE OR LICENSE TRANSFER WITH EVERY CAR PURCHASED UP TO MIDNIGHT JULY 4TH.
Prices Smashed
We Need Room!
1934 FORDS ...$425 UP
1933 Ford de l. fordor....$385
1934 Pontiac r. s. cpe., looks, runs as new, heater, etc.$565
$71 UP $71
35 of the Most Beautiful 1929 to 1931 Model A Fords Tudors, Sedans, Coupes.

'33 Chev. Coach	$295	'29 Stude. Sed.	$ 93
'29 Auburn Sed.	71	'29 Packard 7 p.	174
'29 Graham Sed.	69	'29 Hudson Coach.	77
'28 Buick Coupe.	73	'28 Buick Brom.	83

7522 STONY ISLAND
6127 COTTAGE GROVE.

DODGE-PLYMOUTH DEALERS—
Open Air Used Car Mart,
1111 N. La Salle-st.
PRE-JULY 4TH CLEARANCE SALE.
Free State License Plates.
—BEST BUYS OF THE YEAR—

'35 Dodge De Luxe Sedan-Demo	$745
'34 Plymouth De Luxe Sedan	$495
'33 Ford De Luxe Sedan	$365
'31 Chrysler De Luxe Sedan	$295
'30 Buick Sedan	$195
'28 Buick Coupe	$ 39

. . . 75 OTHERS AS LOW AS $25 . . .

PLYMOUTH—'33 COUPE, WIRE WHEELS, free whlg., auto. clutch, practically new tires; runs, looks like new. Sacr. for $345. BENDER-RIEGER, INC., PLYM. DEALER, 933 WASHINGTON-BLVD.

Pontiac De Luxe 6-'35
4 dr., 5 pass. de luxe sed.; used; built-in trunk, double horns, wipers and tail lights, safe. glass; orig. cost $938. Also '34 straight 8 de luxe sedan; 6 air whls., side mts., heater, spotlight and trunk; orig. cost $1,027; will sacrifice for $495. Your car dn. pay., bal. 12-24 mos.; 90 day guar., 7 day dr. tr.
G. M. LOAN CORP.
3939 WASHINGTON-BLVD.

PONTIAC LATEST 1934
de luxe sedan; knee action, built in trunk, chrome covers, heater. Orig. cost $887; sacr. for $565. Your car dn., bal.12-24 mos. Guar.
4701
WASHINGTON-BLVD. At the Corner.

PONTIAC '34 SEDAN.
Beau. lustrous black finish; like showroom model; perfect condition. Also '33 sedan with spotlight, heater; sacr. for $495. Car down, bal. 12-24 months. 90 DAY GUARANTEE.
2810 W. MADISON.

PONTIAC—LATEST '33 4 DOOR DE LUXE sedan; like new thruought; a real buy at only $425; guar.; E-Z terms; trade. PASSEN, 2921 LAWRENCE-AV.

PONTIAC—VERY LATEST '31 DE LUXE sedan; like brand new; finish and interior immaculate; yours for only $295; terms. G-M DISCOUNT CORP., 2535 N. Crawford-av.

PONTIAC—'33 SPORT COUPE; ORIGINAL maroon finish, like new; special, $445. NORTHWEST PONTIAC, 3807 Lawrencce-av.

PONTIAC—'32 COACH; NEW APPEAR.; mot. perf., tires good, upholst. good; $335. Emich Chevrolet, 133 Madison, Oak Park.

PONTIAC—1929 SEDAN; RARE USED CAR cond.; special at $125. Emich Chevrolet Motors, 133 Madison-st., Oak Park.

PONTIAC—'33 SEDAN, SAC. FOR......$450 LAKE SHOE MOTORS, 6005 Broadway.

REO ROYALE LATEST '35
4 door de luxe sedan, used; built in trunk; car will pass for new. Also latest '33 de luxe Royal 8 sedan; 6 wire whls., side mts.; perfect mechanically; will sacr. for $535. Your car dn., bal. 12-24 mos.; 90 day guar.
4701
WASHINGTON-BLVD. At the Corner.

Reo Royale De L. '33
4 DR. 5 PASS. CUSTOM SEDAN; 6 W. W., HTR., FULLY EQPD. MUST BE SEEN TO BE APPREC., $550. YOUR CAR DN. 12 TO 24 MONTHS TO PAY.
2323 S. Michigan

REO—'33 FLYING CLOUD SEDAN, MODEL 6-2S, latest series. This is the best value today at only $495. NORTHWEST BUICK CO., 3801 Lawrence.

ROCKNE — 1933, CONVERTIBLE COUPE; Philco radio; many extras, $375. $85 or your car as dn. payment. DODGE DEALER, 1103-07 Chicago-av., Evanston. Univ. 2407.

ROCKNE—1932 COUPE 2 PASS.; EXCELlent condition; just the car for a salesman, $95 cash, balance monthly. KULLBERGER, 6830 STONY ISLAND-AV.

Stude. De L. 1934
CONVERTIBLE COM. 8 COUPE, RUMB. SEAT, 6 W. W., HOT WAT. HTR. OLIVE GREEN FINISH, $695. YOUR CAR DOWN. 12-24 MONTHS TO PAY.
2323 S. Michigan

Stude. De L. 1934
2 PASS. COM. 8 COUPE; 6 W. W., RUM. SEAT, H. W. HTR. MUST BE SEEN TO BE APPREC. CAN'T BE TOLD FROM NEW. $695. 12-24 MONTHS TO PAY.
2323 S. Michigan

STUDEBAKER—1934 DICTATOR 5 PASS. SEDAN, SMALL CAR, CANNOT BE TOLD FROM NEW, PHILCO RADIO, TROPIC HEATER AND MANY EXTRAS. KULLBERGER, 6830 STONY ISLAND-AV.

STUDEBAKER—1929 SEDAN; LIGHT SIX. New paint. All for $125. G. M. A. C. terms. May Motor Sales, 7427 S. Halsted-st.

STUDEBAKER—'32 SEDAN; RADIO, HTR., other extras; $265; tms. 1647 S.Crawford.

Terraplane De L. 1934
4 DR. 5 PASS. CUST. SEDAN; LONG W. B., 6 W. W., TRUNK, EXC. COND. LOOKS, RUNS LIKE NEW. $495. 12-24 MOS. TO PAY. 90 DAY GUARANTEE.
2323 S. Michigan

TERRAPLANE—LATE '33 DE LUXE 8 SEdan, shows no wear, tire, paint, mech. cond. same as day it left factory. Also 1932 de l., 5 p. sed., tires, paint, general appearance perfect, for as low as $275. Only $125 cash needed. AUTH. FORD DEALER. LOT, 657-61 DIVERSEY-PKWY.

Terraplane '34 Sed., $495.
Long wheelbase; knee action; vent. body. Your car down pay., bal. 2 yrs. 7 day trial.
4635 W. MADISON-ST.

TERRAPLANE—LATEST '34 DE LUXE SEdan; driven little; an outstanding car in appear. and cond.; a real buy at $465; guar. E-Z terms; trade. Passen, 2921 Lawrence.

WILLYS—'33 SEDAN, PERFECT, $325. $5 DOWN OR YOUR CAR. BAL. MO. WALTON FINANCE, 940 MILWAUKEE.

WILLYS—6 '32 4 DOOR SEDAN; BEAUT. cond. $275. M. J. Kelly, 4445 W. Madison.

WINDSOR—1931 COUPE, 6 W. W., $225. FORD DEALER, 5133 Irving Park-blvd.

MOTORCYCLES AND BICYCLES.

1930 HENDERSON AND INDIAN 4S—$[illegible] Terms. 3517 North-av. Albany 2790.

Citizen Soldiers Begin Training—House Again Beats "Death Clause"—Arraign Slayers Today

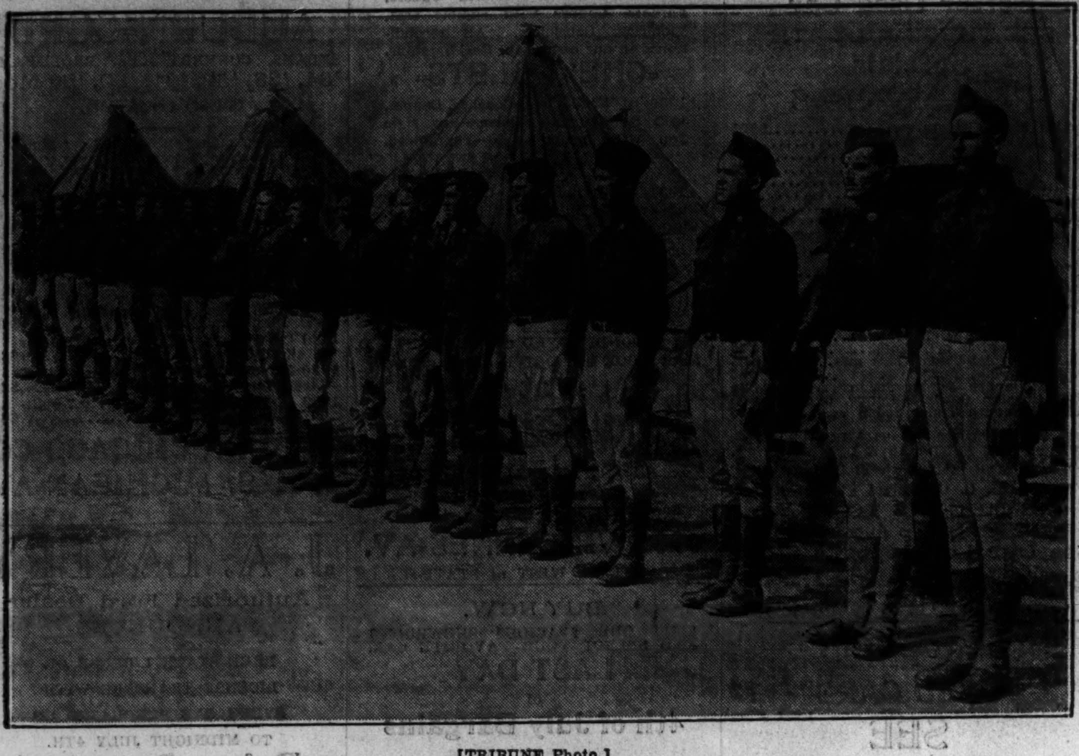

[TRIBUNE Photo.]

CITIZEN SOLDIERS BEGIN TRAINING AT FORT SHERIDAN—Some of 1,200 members of Citizens' Military Training corps lined up for inspection yesterday at Fort Sheridan after receiving their equipment. The soldiers, who come from Illinois, Wisconsin, and Michigan, will remain in camp for one month. *(Story on page 5.)*

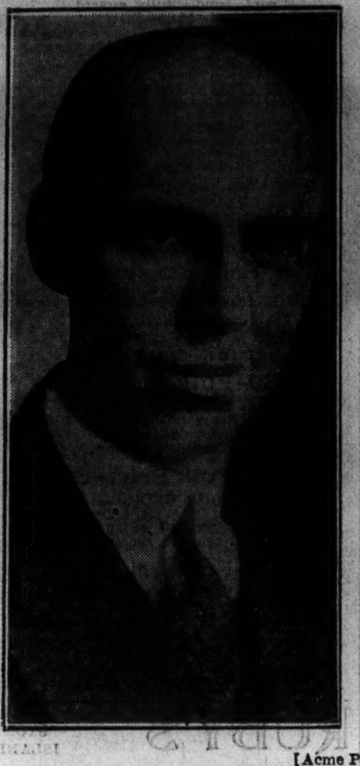

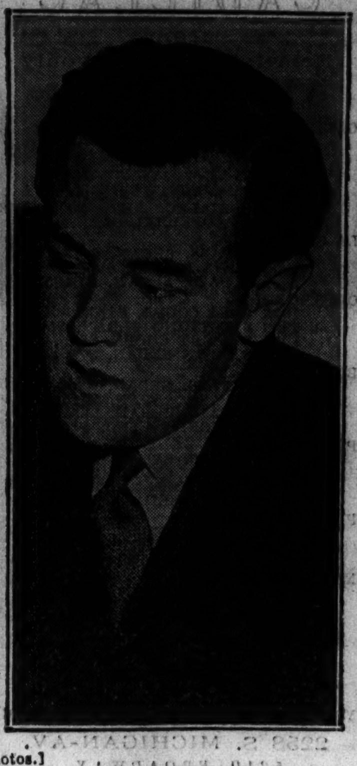

[Acme Photos.]

HOUSE PROBES VOTE BUYING CHARGE—Representative Ralph Brewster, Maine (left), who charged in congress yesterday that Thomas G. Corcoran (right), New Deal lawyer, made threat to halt dam project unless Brewster voted for "death sentence." *(Story on page 1.)*

GIRLS WHO LURED LAWYER TO HIS DEATH CONSOLE EACH OTHER—Loretta Jackson, Florence Jackson, her sister, and Jean Miller (left to right), the three "party girls" who, with William Lee Ferris, have confessed at Detroit in the murder of Howard Carter Dickinson, as they appeared yesterday. All three will be arraigned today.

[Associated Press Wirephoto.] *(Story on page 1.)*

JACKIE COOGAN DODGES PROCESS SERVER—The juvenile film star (left) with his mother and brother Robert after they had boarded liner at San Pedro, Cal., through side baggage port to dodge $600,500 suits growing out of fatal auto crash.

[Associated Press Wirephoto.]

ENDURANCE FLYERS DESCEND AFTER 653 HOURS IN THE AIR—The happy landing of Fred and Al Key at Meridian, Miss., after they had shattered all records for sustained flight. Fred is at the left with his wife and son Sonny, and Al at the right with his wife and daughter Nell.

[Acme Photo.]

DROWNED—Thomas McCarty, 17, of Evanston, loses life as canoe overturns in Lake Michigan. *(Story on page 9.)*

[Associated Press Wirephoto.]

PLANE LANDS WITH ENDURANCE MARK—The Ole Miss, in which Fred and Al Key remained aloft over Meridian, Miss., for more than 27 days, as it landed on Monday without mishap. The ship endured all kinds of weather.

KILLS FOR $134—William Lee Ferris minus his braggadocio after confessing Dickinson murder. *(Story on page 1.)*

[Associated Press Wirephoto.]

GLORIA VANDERBILT AND MOTHER PLAY—The child heiress and Mrs. Gloria Morgan Vanderbilt playing croquet at Smithtown, N. Y., after Gloria arrived to spend month of July with mother in compliance with court order.

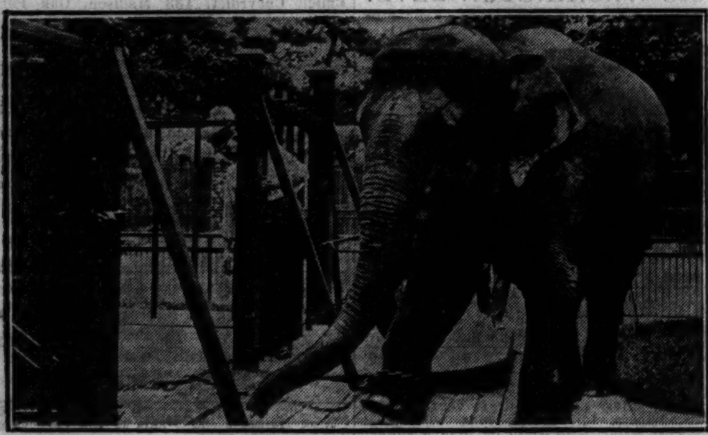

[TRIBUNE Photo.]

ELEPHANT GOES OUTDOORS FOR SUMMER—Deed-a-Day, 14 year old pride of the Lincoln park zoo, as she entered her outdoor quarters yesterday after winter and spring inside one of the zoo buildings. *(Story on page 4.)*

[TRIBUNE Photo.]

CHILDREN HEAR BEDTIME STORIES AT CAMP ALGONQUIN—Beside a roaring fire at the close of a rainy day, these children are listening to story told by Wallace Clark, program director at Camp Algonquin on the Fox river. The camp, sponsored by The Tribune, cares for hundreds of needy Chicago mothers and children each summer. *(Story on page 8.)*

[TRIBUNE Photo.]

CO-EDS TO ACT AS GUIDES AT MIDSUMMER MARKET—Left to right: Marjorie Read, Betty Detweiler, Dorothy Moyer, Mary Jane Randall, and Betty Balhatchet of Northwestern university atop model of Merchandise Mart, where they will guide buyers at "four market midsummer display" from July 8 to 20. *(Story on page 7.)*

[TRIBUNE Photo.]

PAY FINES FOR LOOP PARKING—Motorists given tickets in police drive to enforce loop no parking ordinance shown as they paid their fines to Eleanor Gleason, clerk, in Room 810 at the city hall. *(Story on page 3.)*

NEW PUBLIC ADMINISTRATOR SWORN—Left to right: Al Horan, Mayor Kelly, Martin J. O'Brien, new public administrator; Probate Judge John F. O'Connell, administering oath, and Mrs. O'Brien, at 30 North La Salle street.

[TRIBUNE Photo.] *(Story on page 5.)*